Three Parts Complete—32 Pages. Part I—Telegraph News Sheet—16 Pages.

The Los Angeles Times

For Liberty and Law, Equal Rights and Industrial Freedom

ONE YEAR, $9.00. { One Month, postpaid, 75 Cents. Three Months, postpaid, $2.25. FRIDAY MORNING, JUNE 21, 1912. PRICE: { Single Copies, on Streets and Trains, 5 Cents. Per Month, Per Copy, Delivered, 3½ Cents.

THIRD-TERM CANDIDATE ADMITS HE IS DEFEATED.

Seein' Histhry Made.

MMYCRATS CHAFE OVER DELAY OF REPUBLICANS.

Dooley Would Like to Hasten Proceedings of Chicago Convention.

"Only a Few Days Left an' Ontil Ye've Done Somethin' We'll Be Without an Idee in Our Heads," Is Advice He Would Give—"They Do Nawthin' Except When They Aint in Session," He Tells Hennessy.

BY FINLEY PETER DUNNE.

[Copyright, 1912, by Finley Peter Dunne.]

[BY DIRECT WIRE TO THE TIMES.]

CHICAGO BUREAU OF THE TIMES, June 20.—[Exclusive Dispatch.] "I hope," said Mr. Dooley, "that the Republican party won't go into executive session as adjournin' till it has nominated. I wud hate to see the whole organization perish."

"What are ye talkin' about?" Mr. Hennessy demanded. "Have ye been overcome?"

"Not yet," said Mr. Dooley. "I was not. I speak as a Dimmycrat, not as a Democyerat. But I don't want a useful purpose be keepin' the Republican party alive. Nawthin' else to do it. I'm a Dimmycrat because I was a Republican. I've got to have somethin' to vote against. So long as they're gettin' a dillygation from Dimmycrats an' goin' to Chicago with their hats in their hands, I'll stick to me own party. Boys, come to order! Let us proceed to nominate some candydate, anyhow. Write out anny kind iv a platform. We'll be again it. Ye can thrust us. Why don't you lave th' thing to Willum Jennings Bryan? He's settin' up there jottin' down notes about how times has changed. Put it up to him. Anny candydate he suggests to th' Republican party will be acceptable to us."

ISTYMABLE CANDYDATE.

"I don't see what they're waitin' f'r. They have an istymable candydate in Willum Howard Taft. Ivry time th' name iv this istymable candydate is mentioned in th' convintion it arouses a frantic shuffling iv feet. Ye can't think iv a man in ayether party that it wud be possible to go before th' electorate an' say: 'Electorate, this is an istymable candydate,' like ye cud with our istymable Prisidint. Why don't they nommynate an' have it done with? I wish they wud. But if they do, Hinnissy, I wudden't want to be caught in th' jam iv Dimmycrat candydates at Baltymore. T'will be awful.

"But I suppose we can't say anything to thim. It's no use hurrin' thim. They've got to wurruk it out f'r thimselves some way. A nat-

(Continued on Second Page.)

Pastes and Events.

News in This Issue of The Times This Morning.

CONDENSED AND CLASSIFIED.

PAGES—PARTS

Judge Monroe in securing a jury for the trial of H. C. Burchfield, a druggist, who will probably be prosecution book in addition.

Horacio Soles, who was convicted of murder and sentenced to be hanged at Santa Ana, was given a new trial on a technical error, and yesterday in his second trial was again found guilty, with the recommendation of the jury that he be given life imprisonment.

PACIFIC SLOPE. A former Stockton school teacher, insane, yesterday held at bay a large crowd before he was seized by hospital attendants.

That Chief of Police Wilson of San Diego would be assassinated on account of his activities against the I.W.W. was the declaration of Dr. Ben Reitman, anarchist, at Spokane, Wash., yesterday.

Officials of the Panama-Pacific Exposition at San Francisco yesterday rendered an accounting of their stewardship.

The Secretary of State at Sacramento yesterday gave out an announcement relative to the primary election to be held September 3.

The pirate who held up and robbed the crews and passengers of two river launches near Stockton Wednesday and was later killed, was yesterday identified as a notorious criminal.

The Arizona Legislature was reported in a deadlock last night over the primary election bill.

Heavy and unseasonable rains and damage to crops were reported yesterday from Portland, Or.

GENERAL EASTERN. Gen. Edward S. Bragg, commander of the famous "Iron brigade" in the Civil War, died yesterday at Fon du Lac. He served in Congress and was a diplomat in several foreign countries.

Five hundred and thirty regular and thirteen honorary degrees were yesterday conferred by President Lowell of Harvard University. Southern Californians were on the lists.

The Taft managers in Chicago were reported last night to be so sure of their hold on the situation that they abandoned further work among the delegates.

Roosevelt delegates from California to the Republican National Convention were apprehensive last night lest they be deprived of their excuse to bolt, through the seating of their contested members from the Fourth District by the Credentials Committee.

The Roosevelt plan last night was interpreted by Chicago dispatches to be to sit throughout the convention and not vote on any of the business of the regular organization, and then to nominate Roosevelt in their own way.

Differences of opinion were reported to have arisen yesterday in Chicago among the platform makers on the tariff plank.

Perpetuation of the "steam roller" and recognition of the direct primary were reported yesterday to have been decided on in Chicago by the Rules Committee.

Californians attending the real estate convention in Louisville, Ky., were reported yesterday to be jubilant over the prospects of landing the 1915 convention for Los Angeles.

Roosevelt yesterday read a long statement to his advisers and "personally selected" delegates instructed for him, in which he outlined again his position on the fight for the nomination.

The Roosevelt leaders yesterday changed their minds again and decided to stay in the game until the game got too swift.

Mrs. Evelyn Nesbit Thaw again took the stand against her husband yesterday.

Four persons were killed and two were wounded yesterday in a battle between feudists near Sherman, Tex.

Alton B. Parker was yesterday selected as temporary chairman of the Democratic National Convention by the National Committee meeting in Baltimore, despite protest from Bryan.

WASHINGTON. The Spreckels Steamship line yesterday advised Senator Perkins that its vessels were ready for the Australian run, and declared it was vital that the Perkins amendment to the Postoffice Appropriation Bill providing mail subsidy should be passed.

FOREIGN. The property of a mining company situated near Santiago was burned by Cuban rebel band, according to a report received at Washington from the American Consul yesterday.

If the Mexican rebels are defeated at the impending battle of Bachimba, their army will resort to guerrilla warfare, declared Gen. Orozco yesterday.

FINANCIAL. Obtrusion of political considerations, substantial gains in shares of the anthracite railroads, and a rise in American Can and American Smelting were features of the New York stock market yesterday.

SUMMARY.

Weather. Wind at 5 p.m., northwest 10 miles. Thermometer, 76 deg. Forecast issued at 5 p.m. yesterday for the next 36 hours: Fair Friday morning; moderate northwest wind. For complete weather report see page 11, part II.

Winning Every Day.

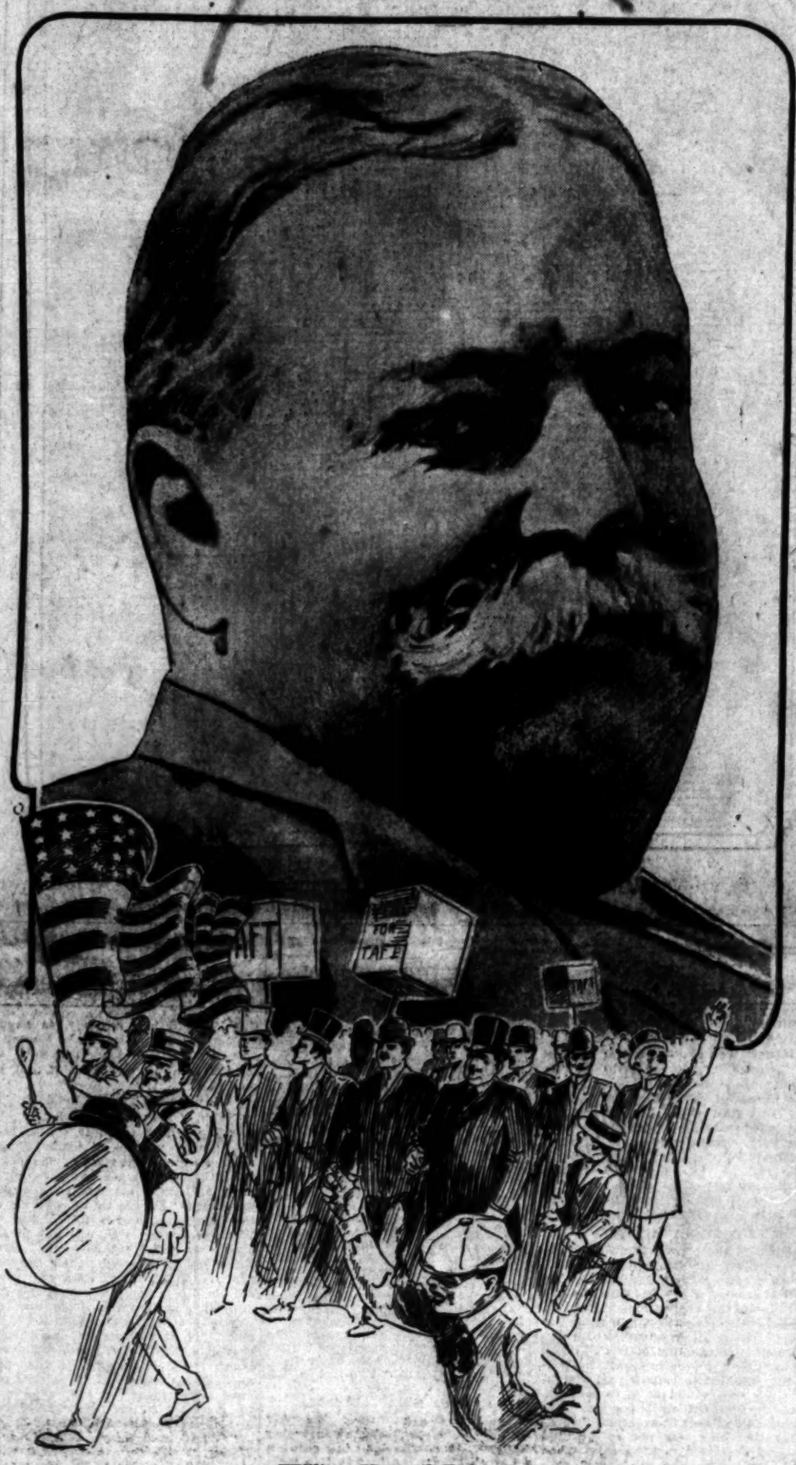

William Howard Taft,

Whose strength with the people of the United States and with their representatives in the National Republican Convention is so overwhelming that Col. Roosevelt, the would-be third-termer, yesterday gave up the fight for recognition in the convention. His supporters, with few exceptions, put a spoke in his wheel by refusing to bolt. Roosevelt expressed a wish to head a third party, but the convention wants only President Taft.

Ocean to Ocean.

FEDERAL AID FOR HIGHWAY.

PLATFORM-MAKERS DECIDE TO INSERT A STRONG PLANK.

Forty-two Members of the Resolutions Committee of the Chicago National Convention Hear Organizer Potter and Lose No Time in Approving All He Has to Say.

BY BERT C. SMITH.

[BY DIRECT WIRE TO THE TIMES.]

CHICAGO BUREAU OF THE TIMES, June 20.—[Exclusive Dispatch.] Forty-two members of the Committee on Platform and Resolutions, which is empowered to prepare the platform for the Republican party, tonight considered a proposition of Dell M. Potter, national organizer for the Ocean-to-Ocean High way Association, and agreed to nail a solid plank for Federal aid in the Republican national platform.

This means that a plank on Federal aid for a trans-continental road from Los Angeles to New York is to be one of hte issues launched at this convention.

LEADS THE FIGHT.

When Ralph Cameron, who is leading the fight for the men of Arizona, and who is a possibility for the Vice-Presidency on the Taft ticket, tonight gave out a statement, under his own signature, that Roosevelt has given up his fight for the nomination,

GEN. BRAGG IS DEAD.

Was Commander of Famous "Iron Brigade"—Record in Congress.

[A. P. NIGHT WIRE TO THE TIMES.]

FOND DU LAC (Wis.) June 20.—Gen. Edward S. Bragg, commander of the famous "iron brigade" during the Civil War, died this afternoon.

Gen. Bragg was 85 years old. He served several terms in Congress as a Democrat from Wisconsin and later represented the United States in Mexico, Cuba and China.

Gen. Bragg gained considerable fame in the Democratic convention in 1884, when, in seconding the nomination of Grover Cleveland, he used the expression:

"We love him for the enemies he has made."

Col. Potter and J. L. Hubbell, State chairman of the Arizona Republican Central Committee, went into the campaign for Federal aid and out of chaos came a definite proposition, which is to be clinched tomorrow. For hour after hour Potter debated

(Continued on Fifteenth Page.)

Politicaster.

CRY OF "BOLT;" NOBODY BOLTS.

ROOSEVELT'S CALL SEEMS TO HAVE HIT ONLY DEAF EARS.

So the Third-term Zealots Are Trying to Crystallize Sentiment for a "Dark Horse," but With No Vestige of a Promise of Success as They Can't "Put It Over."

BY GEORGE A. VAN SMITH.

[By Federal (Wireless) Line to The Times.]

CHICAGO BUREAU OF THE TIMES, June 20.—[Special Dispatch.] Col. Roosevelt's clarion call for a bolt and the disruption of the Republican party has fallen on deaf ears.

As a spectacular demonstration the bolt meeting addressed by Col. Roosevelt yesterday was a tremendous success. As a measure of practical politics it seems in the light of today to have been a disastrous blunder.

Beaten and sore, the leaders in the Roosevelt camp, with a few exceptions, are not willing to surrender their membership in the Republican party for that political "freedom" for Theodore Roosevelt that spells their own political destruction.

CURTAIN EFFECT.

The promulgation of the colonel's ultimatum produced a fine curtain effect in the artifical light of the last

(Continued on Sixth Page.)

Desperate Resort.

ROOSEVELT, ELIMINATED, TALKS OF THIRD PARTY.

Taft Lines Strengthened; Danger of a Bolt Seems to Have Disappeared.

Illinois Delegates, by Vote of Fifty-six to Two, Notify the Colonel that They Will Never Follow Him Out of the Convention—La Follette and Cummins Also Prefer a Bird in the Hand to Two in the Bush.

BY SUMNER CURTIS.

[BY DIRECT WIRE TO THE TIMES.]

CHICAGO BUREAU OF THE TIMES, June 20.—[Exclusive Dispatch.] By his own admissions Theodore Roosevelt is out of the race for the Presidential nomination in the Republican National Convention.

Defeated by what he declared to the the fraudulent packing of the delegate roll, he has asserted his intention of not recognizing any candidate named by the convention now sitting and of accepting the nomination on a third ticket in case his followers choose to inaugurate a movement to that end.

There will be no bolt from the regulars as the signs now point. Failure to command a majority of his strength in Chicago in a movement to have his forces organize and assert their title as the regularly-constituted convention of the Republican party caused Roosevelt to abandon the fight on those lines.

It was learned late tonight that the plan of Col. Roosevelt contemplates the holding of primaries in the States where he now has no delegates, or mass conventions, possibly. Democrats as well as Republicans would be asked to take part. The delegates there chosen would be asked to attend a national convention to be held about the 1st of August.

RECALCITRANTS.

Gov. Hadley, Senator Borah, Gov. Deneen and other leaders served notice that they would not join in this plan, or follow in a third party movement. This removed fears as to the smashing of the Republican party.

With Roosevelt admittedly out of the race, and the convention marking time while the Credentials Committee wrestled over contests, the Republican leaders today gave their serious attention to the question whether Taft, or a dark horse, will capture the nomination. The possibility of a dark-horse candidate was not as strong tonight as it seemed to be twenty-four hours earlier.

TAFT STOCK GOES UP.

Taft stock went up amazingly during the day. Anti-Roosevelt leaders, whose loyalty to Taft has been questioned in some quarters, were standing firm as rock for the President and a first-ballot nomination.

Last night, in the cyclone of excitement over threats from the Roosevelt side of forcibly seizing the convention machinery, considerable dark-horse sentiment developed. It worried the Taft leaders, who declared that the first great essential to their cause had been gained in the elimination of Roosevelt as a regular convention factor, but admitted in the same breath that the President's renomination was positively assured.

Today the developments in the comparative calm that followed last night's storm showed the dark-horse talk confined to the ranks of the Roosevelt supporters.

It was indicated that some of those masters of the political game, whose strategic, cold-blooded genius carried the first two lines of works in the battle over the temporary organization of the convention, had aided and abetted the dark-horse talk for the purpose of disintegrating the Roosevelt support. And when the Roosevelt leaders had given evidence of their belief in the colonel's defeat by exploiting compromise candidates the Taft leaders once more stood pat with increased emphasis.

PLOTS SUSPECTED.

Persons who still suspect plots are inclined to see dark horse significance in the delay incident to getting at the real work of the convention. Some think there is more method than shows on the surface in the lifting of the lid in connection with the contests before the Credentials Committee and the beginning of the nomination preliminaries.

With anti-Roosevelt control of the convention firmly established, delay, it is pointed out, affords opportunity to get hold of the situation from two angles and to feel out sentiment that may be commanded and crystallized so as to bring about eventualities different from those indicated at the moment, if expediency dictates new alignments.

TAFT STRONGER.

President Taft's strength, however, is declared to have been solidified by the bitter personal fight made upon him, now that he has won in the essential first stages of the battle. Not to nominate the President now, his friends declare, would be the grossest betrayal of the cause he has led.

The possibility of a bolt that would smash the Republican party to smithereens never was seriously considered by those whose experience and political instincts enabled them to penetrate the depths of the complex situation. Analysis of the characteristics of the present convention after a study of the alignment during two days of its work showed that it could not be stampeded either way on the

(Continued on Second Page.)

Vocabulary.

"BEATEN TO A FRAZZLE," WHO? WHY, ROOSEVELT.

Observers on the Ground in Chicago Have Recourse to the Colonel's Own Slang Phrases to Describe His Present Discomfiture—Speculation Picks Hadley to Be Running Mate With Mr. Taft.

BY GEORGE GRISWOLD HILD.

[BY FEDERAL (WIRELESS) LINE TO THE TIMES.]

CHICAGO BUREAU OF THE TIMES, June 20.—[Special Dispatch.] "Theodore Roosevelt is beaten to a frazzle." The opposition has knocked him over the ropes. "Even his proposed bolt is 'groggy' and sadly disposed" "to take the count." All this, of course, is expressed in Col. Roosevelt's own vernacular.

William Howard Taft is still the strongest candidate for the nomination to succeed himself. There is much talk of compromise, but it all comes from the Roosevelt crowd, adhering to their slogan of "anything to beat Taft."

VICE-PRESIDENCY.

The Vice-Presidential nomination is still very much in the air, but it may not be a bad guess to pick Herbert S. Hadley, the ambitious Governor. Of course, Gov. Hadley is not in good standing with both sides, but he has made it plain that he and his delegates have no intention of bolting, whatever may be the orders of the colonel.

The Roosevelt bolt is not doing very well. In fact it is a sickly little thing and seems to be in need of nursing. Up to a late hour today the colonel had succeeded in inducing only 114 of his three hundred odd supporters to sign a statement pledging them to bolt the National convention and "found" the new Nationalist party.

The colonel is much depressed. So are Pinchot and Jimmie Garfield and Medill McCormick and others of the "noble" band of little statesmen who are supporting the colonel.

"SUCH LIKES."

There is one dyed-in-the-wool insurgent, however, who is for a bolt, first, last and all the time. That is Francis J. Heney. The colonel would value Heney's support more if he had not seen fit to run for office the last time on the Democratic ticket, but the colonel is no longer in a position to look a gift horse in the mouth, so Heney's teeth—if he has any—are safe to pass without examination.

Senator Borah says frankly that Roosevelt is beaten and that he, himself, believes the strongest ticket which could be named would be Hughes and Hadley. He also believes Cummins and Hadley would make a strong ticket, although they do come from adjoining States, and he would not actually mind a ticket composed of Borah and Hadley—if his country needed him—but under no other conditions. Of course, with "the great progressive" out of the running, there is no knowing what the country may need. It is, admittedly, in a bad way, according to some.

ONLY IN A PINCH.

However, Senator Borah need hardly worry, because there is that monumental patriot, Herbert S. Hadley, who would consent to head the Republican ticket in a pinch. In fact, he called the delegation from his State today to find out just what its sentiment regarding the Presidential

(Continued on Second Page.)

California Delegates Fear Shattering of Their Dream.

Apprehensive.

CALIFORNIANS MAY LOSE THEIR EXCUSE TO BOLT.

After Visions of New National Party With Johnson as Presidential Candidate, They Are Afraid of Seeing Their Contested Delegates Seated at Chicago by the Credentials Committee.

BY GEORGE A. VAN SMITH.

[BY FEDERAL (WIRELESS) LINE TO THE TIMES.]

CHICAGO BUREAU OF THE TIMES, June 20.—[Special Dispatch.] Dreaming of a new national party, organized on the Pacific Coast, with Gov. Hiram W. Johnson as its first candidate for President, the members of the California delegation are fearful tonight that they will awaken tomorrow and see their dream shattered by a favorable decision in their fight for the two seats given to Morris Meyerfield and E. H. Tryon on the temporary roll call.

In this week of strange reversals of form and attitude, none so inconsistent has been developed as that exhibited today by the members of the California delegation. For four days they have been demanding that the Fourth California District case be made a national issue and that a decision adverse to them be made the basis of national Republican party disruption.

Tonight they declare they do not want to win their case, and express a lively fear that the Committee on Credentials may reverse the decision made by the National Committee. Unconfirmed rumor had it today that the majority of the Committee on Credentials was disposed to go into the California case at extraordinary length, and some of the majority members were exhibiting a disposition to undo the work of the National Committee and seat Bancroft and Wheeler.

HENEY UNRECONSTRUCTED.

Francis J. Heney, the California member of the Committee on Credentials, was one of the few members of that committee who considered the bolt agreement last night as binding. Heney stayed away from the credentials' room, but Moses R. Clark of Indiana informed the Californians there was a chance for them.

That was noth the good news it was expected to be. Both Bancroft and Wheeler admitted that they feared the report might be true, and both declared they did not want to be seated.

"They are likely to seat us to throw dust in the public eyes," said Wheeler. "We have a real case, and if they seat us, they can point to their decision as proof of their disposition to entire fairness. It would not affect their control of the convention and they expect to use it with good effect on the public."

The Californians want to bolt. They have wanted to bolt from the first fall of the gavel, and they are bitter in their denunciations of the Roosevelt men who have been responsible for emptying the sails of the Roosevelt catboat. Bancroft, Milton, Uren, and other members of the delegation joined today in disparaging comparisons of the kind of leadership exhibited by Gov. "Buster" Johnson on the one hand and by the other Governors and Senators who have undertaken the navigation of the Roosevelt bolt.

They declared that if "Buster" Johnson's advice had been taken the bolt would have been forced on Tuesday, the men who now refuse to bolt forced to go out with them, and Roosevelt would be the nominee of a rump convention tonight.

Uren was less disingenuous than Wheeler. He pretended not to be without hope of Roosevelt's ultimate success in the convention, but in the same breath he declared the time had come for a bolt to be led by the California delegation, and as many of the colonel's friends as could be induced to leave; the organization of a new party on the Pacific Coast, the nomination of Hiram W. Johnson as its first candidate for President.

FULSOME COMPARISON.

"Johnson has proved his superiority as a leader," said Uren. "He has the courage these eastern men lack. Fremont came from California, and in Johnson we have another Fremont. With Johnson we can start a new national party that will be genuinely progressive and that can win if its affairs are placed in the hands of California managers."

For purposes of private discussion the California delegates are divided in their opinion about the possibility of defeating Taft. Some of them confess a realization of the undoubted fact that the Taft people have the votes to renominate the President. Others insist that if the Taft people had the votes they would finish up the job. Few of the Californians pretend to believe there is anything more than the remote outside chance of nominating Roosevelt in their regular convention.

The Californians are disgusted with Borah, Hadley, Gronna, Cummins, et al., who have put the damper on the probability of a general bolt, and grimly hopeful that nothing will occur to cheapen their own determination not to abide by the decision of the convention if it nominates President Taft.

Cynosure of All Eyes at Convention.

Mrs. Theodore Roosevelt and Alexander H. Revell.

The latter was the originator of the Roosevelt boom in the State of Illinois.

"BEATEN TO A FRAZZLE."

(Continued from First Page.)

nomination was, and was sorely pained to learn that the sixteen Taft men were determined to remain Taft men until the end.

William Barnes is generally credited with believing that Justice Hughes would make a pretty good candidate, that he might carry New York, and, being relegated to the national, instead of the State field, of politics, would not interfere in any way with the boss-ship of Mr. Barnes. But Mr. Barnes throws cold water on any such suggestion. He insists this is no time to consider any compromise candidate and that the first thing to be achieved is the permanent organization of the national convention. After that it may be opportune to talk of a compromise candidate, but Mr. Barnes is far from sure that it will.

The Committee on Credentials gives promise of following in every particular the decisions of the Republican National Committee. Word was received today from Senator La Follette that he had made a careful examination of the evidence and that he had found the decisions of the National Committee just and proper. Accordingly, the Wisconsin member of the Credentials Committee has been voting with the Taft majority, while the Wisconsin delegation has decided to support its member of the Credentials Committee on every roll call. That means when the roll of the convention is called on the contest in the Ninth District of Alabama the Taft vote in the convention will be augmented by at least the twenty-six votes of Wisconsin and probably by ten more from North Dakota, all of which will tend greatly to strengthen Mr. Taft's position before the convention. Incidentally, however, the decision of the Wisconsin Senator and the votes of his supporters will serve to make more obvious the baselessness of the charges of Roosevelt and his political managers.

The Committee on Credentials has not been working very hard during the day, but tonight it got down to business and it expects to complete its task before noon tomorrow. It is showing every disposition to give the Roosevelt men all the time they want to argue their cases. It is believed this is the wisest course, especially as the more the Roosevelt people argue the more obvious they make the flimsy character of their contests.

RESOLUTIONS.

The Committee on Resolutions is having troubles of its own. The committee does not altogether like the first draft of the Taft platform and is determined to make some material revisions. However, it is confronted by the fact that its chairman is former Vice-President Fairbanks and that he made the first draft. Now there is nothing of the pride of parentage about the former Vice-President, but he does not like to see the child of his brain absolutely mutilated. One member of the committee says the committee will not conclude its labors until Saturday, but perhaps that is a pessimistic view.

The programme for tomorrow is to bring in the report of the Committee on Credentials. The first motion will be to confirm the finding of the committee that the Taft delegates from the Ninth Alabama are entitled to their seats. Under the ruling of Senator Root, the delegates from this district cannot vote, but, as has been pointed out, the twenty-six votes of Wisconsin are pretty certain to be added to the Taft strength, so the Ninth Alabama delegates have nothing to fear. Then will probably come the delegates from Arizona, and there too, the Wisconsin votes can be counted on. In a short time, the case of the Taft delegates from the Fourth California will be reached. The convention will declare them entitled to their seats, in accordance with Republican precedents long standing. Right then and there, Gov. Johnson, the patient and amiable Heney and others of the extreme Roosevelt conservatives are expected to make a demonstration and if the proposed Roosevelt bolt has not yet faded into thin air, it will come then.

PLENTY OF TIME.

There is no disposition on the part of the leaders to hurry things along. Mr. Barnes said today the climate of Chicago was delightful and that he was quite prepared to stay all summer if necessary to purge the party of heretics and to secure the nomination of the safest and strongest candidate and there appears to be a good many others in the same frame of mind. Meanwhile the unfortunate Democrats are cursing the fates which tempted them to set the date for their convention just one week from that of the Republican gathering and are sorely disturbed less their Baltimore function fail to gain any publicity whatever.

KNIGHT GIVES UP THE SHIP.

Californian Said to Have Taken Train From Chicago for Home.

BY OLIN W. KENNEDY.

[By Federal (Wireless) Line to The Times.]

CHICAGO BUREAU OF THE TIMES, June 20.—[Special Dispatch.] "Knight of California has taken the train for home," was the word that was passed around tonight. Congressman Ralph Cole of Ohio said he knew it to be true. Knight could not be located late tonight. The report caused much uneasiness in the Roosevelt councils, for Knight has been looked upon as a strong man. If Knight really has gone, only one conclusion can be reached, and that is that he has given up all hope of a Roosevelt victory, and, too, that he does not wish to participate in a bolt.

TO MAKE MR. ROOT PERMANENT CHAIRMAN.

[BY A. P. DAY WIRE TO THE TIMES.]

CHICAGO, June 20.—The Committee on Permanent Organization this morning voted 22 to 7 to make the temporary organization permanent. This would continue Root as presiding officer and continue all the temporary officials throughout the convention.

The motion to make the temporary organization permanent was made by Gov. Pennewill of Delaware, whereupon Ira C. Copeley of Illinois, moved a substitute asking that the committee defer action until the report of the Committee on Credentials had been received and acted upon by the convention.

The delegates went wild, but the Copeley motion was lost, 7 to 22.

ROOSEVELT TALKS.

(Continued from First Page.)

main issue joined between President Taft and Col. Roosevelt.

It next was shown that adherence to "regularity," love of party, was as strong with the greater number of the Roosevelt adherents as it was on the Taft side. The idea of working out reforms inside instead of outside the party organization is an inherent attribute of the average Republican. The radical La Follette adheres to it. So do leaders whose ability to call names in this bitter Republican struggle is unsurpassed.

SOMEBODY MISLED.

Some of the former President's advisers either were misled themselves, or they misled the colonel, as to the full character of his hold on his following in the convention. When he advised his delegates not to recognize the temporary organization formed through the adoption of the National Committee's temporary roll he evidently was led to believe that his entire strength would unite to form an organization calling itself the Republican National Convention. Knowledge that this was not so caused shrewd observers to keep calm when the atmosphere was surcharged with formal declarations of bolting intent.

This morning various leaders and delegations acted in a manner to bring matters to a focus. Illinois first got in with a resolution by its delegation against joining in any irregular movement. The vote was overwhelming—fifty-six to two.

Gov. Hadley of Missouri had a conference with Col. Roosevelt on the subject and it is understood the argument was decidedly warm. Gov. Hadley, it was said later, had minced no words in making his meaning clear. The Missourian's attitude was particularly surprising to the colonel, inasmuch as the Governor has been the Roosevelt floor leader in the fighting to date.

Senator Borah made it plain that Idaho would not join in a bolt or third-party movement.

After the situation was unfolded, it was found that, aside from his supporters in Pennsylvania and California, Col. Roosevelt could not expect more than a scattering few to follow him over the precipice.

NEARLY UNANIMOUS AGAINST A BOLT.

[BY DIRECT WIRE TO THE TIMES.]

CHICAGO BUREAU OF THE TIMES, June 20.—[Exclusive Dispatch.] The Illinois delegation today, by a vote of 56 to 2, decided not to participate in any bolt from the Republican National Convention. The two members who declared their intention of adhering to the Roosevelt programme even though it may contemplate a bolt, a second convention, or the formation of a third party, were Depew, one of the original Roosevelt leaders in Illinois, and J. T. Williams, of the Thirteenth Congressional District.

By the same vote of 56 to 2, the delegation decided to remain in the convention so long as a majority of the uncontested delegates are present and to vote on the report of the Credentials Committee when it is presented.

DIFFER WITH ROOSEVELT.

Up to the present time about fifty of the Illinois delegates have voted with the Roosevelt programme, their votes being cast against Senator Root for temporary chairman and for the Deneen motion when the second test of strength was made between the Taft and Roosevelt forces yesterday.

Today's action was the first in which they have disagreed with any of the features of the Roosevelt plans. Several days ago the probable attitude of the Illinois contingent on the matter of a bolt was canvassed and full information was given Col. Roosevelt by Gov. Deneen and L. Y. Sherman.

At today's caucus, which was held shortly after the first adjournment of the convention, the delegates, one by one, declared hat they had been elected as Republican delegates to vote for Col. Roocevelt and that they did not interpret their instructions from the voters as meaning that they should walk out of the convention, or refrain from voting, in case the Roosevelt managers should call upon their delegates to bolt, or refrain from further participation in the convention.

IN CASE OF DEADLOCK.

The delegates during the day doubled their speculations concerning compromise candidates in case a deadlock occurs. Although this matter was not taken up in the caucus there appeared to be much sentiment among the delegates in favor of Senator Root or Justice Hughes. A large number of delegates who voted against Senator Root for temporary chairman declare they are strongly favorable for Mr. Root in case the balloting shows a dark horse is likely to be the convention choice.

A majority of them would go to Taft in the event of a release by Roosevelt.

PETITION FOR RELIEF.

Settlers in Chuckawalla and Palo Verde District Along Colorado River Appeal to Congress.

[By Federal (Wireless) Line to The Times.]

WASHINGTON BUREAU OF THE TIMES, June 20.—Settlers along the Colorado River, in the Chuckawalla and Palo Verde district, are apprehensive about the high waters. Representative Stephens has received dispatches from J. S. Rannels, at Los Angeles, and from Riverside people, asking him to take immediate steps to see if Congress would not grant relief to the claim holders and settlers in the districts named. They want some such relief as was granted to the people in Imperial Valley, when the Colorado River broke through its banks with disastrous results.

Congressman Stephens went at once to see officials of the Reclamation Service and others in the Interior Department, also members of the Rivers' and Harbors' and Appropriations' Committees. After discussing the matter, he came to the conclusion that, with Congress enjoying a virtual recess, it would be impossible to get any attention paid to the appeal for help just now. He accordingly wired, advising that the settlers get in touch with Congressman Smith and that they further prepare a detailed statement of their troubles and send it to the President.

FOR HEADACHE.

Take Horsford's Acid Phosphate recommended for headache caused by summer heat, brain fag or tired nerves.—[Adv.

DIMMYCRATS CHAFE.

(Continued from First Page.)

tional convintion, me boy, is about th' same as a convintion to nommynate a West-Side town assissor. It does nawthin' excipt whin it aint in session.

OLD THRILLS RECALLED.

"Whin I was a young fellow in polityiks I used to go to convintions an' think I was seein' histhry bein' made f'r thur West Side. Me frind Mike Clancy wud get up on th' platform an' thrill me heart by sayin' that rather thin see th' delegates fr'm the second precinct iv th' Nineteenth Ward seated he wud call out to th' people iv th' West Side to ar'm thimsilves to defind their sacred rights. Thin Tim Sullivan wud sthride his way up to th' stage an' announce in claryion tones that no wan cud enther a ripirsintative body iv highly intilligent an' law-abidin' citizins an' threaten them with vilence, an' that rather thin see such an outhrage again human society an' good government put across he wud be prepared to shed th' last dhrop iv his blood, or aven his coat.

"'What iver may betide,' says Clancy, 'I will survive or perish with that gallant leader iv th' plain people, George H. Sloozinger, this is final. I hurl defiance in th' face iv his inimies,' says he.

"'We ar're,' says Sullivan, 'n't to be cowed by threats. Th' gran' ol' Dimmycrat party is ruled be law, not be blusther, an' will onflinchingly do its jooty to th' commonweal be ilictin' that safe an' sane groceryman, th' hon'rable Asa K. Schwartz.'"

PRISTIGE CONSERVED.

"Afther that th' convintion took a recess, an' I thought it was so Clancy an' Sullivan cud go home an' ar'm thimsilves. Not hearin' anything frim thim, I wint down to Doherty's f'r th' news, an' behold they were comin' out iv th' back room together. I near fainted. 'What's happened?' says I. 'Well,' says Clancy, 'Misther Sullivan an' I has decided that the' inthrests iv th' gran' old party ought to be above anny personal considhrations' he says. 'The' pristige we have received frim Andhrew Jackson must not be lightly throwed away,' an' we arranged on a compromise that shud unite all loyal Dimmycrats again th' common foe,' he says. 'Who is it, Sloozinger or Schwartz?' says I. 'Its naythher iv thim Dutchmen,' says he. 'We've decided that it's for th' best inthrests iv our historical organization,' says he, 'that I take th' nommynation f'r assisser, while Mr. Sullivan goes in as me assistant, share an' share alike,' he says.

POLLYTICKS DON'T CHANGE.

"An' there ye ar're. I've got an idee that pollyticks don't change much, though it sometimes dhresses bether, an' that in manny a quiet room tonight histhry is bein' made that siv'ral dillygates to th' convintion won't know about till they read in th' papers. In manny a private room th' destinies in this nation is bein' discussed be level-headed statesmen far frim the' tumult an' th' heat iv conflict. These men ar're not going to be swayed be th' vulgar passion iv th' movemint. They're goin' to wait. If I was runnin a newspaper an' wanted to know what was goin' to happen, I wuddent sind a man to get on th' stage an' write down what was said. I'd hire a thransom climber."

"Well," said Mr. Hinnissey, "I hope our fellows will do betther."

"Iv course they will," said Mr. Dooley. "They've done splindidly already. Without waitin', they have answered th' challenge iv th' Republicans in illictin' Elhoo Root, iv th' common people, with Alton B. Parker. Why don't ye cheer?"

ANGELENOS IN WASHINGTON.

WASHINGTON BUREAU OF THE TIMES, June 20.—[Special Dispatch to The Times by Federal (Wireless) Line.] Los Angeles people in Washington: F. C. Hageman and wife; William Brooke, Thomas J Hampton.

Theaters—Amusements—Entertainments

MOROSCO'S BURBANK THEATER— JUST ONE MORE WEEK OF THIS BIG HIT

Seats For the Fifth Week of This Great Success Go On Sale This Morning Get Your Seats Quick

The FIFTH—and POSITIVELY LAST—week of the engagement of the best young actress in America,

LAURETTE TAYLOR

With the Burbank stock company in Hoyt's delightful comedy,

Peg o' My Heart

WILL COMMENCE SUNDAY AFTERNOON. [illegible] performances will be the last of this remarkable [illegible] this city until after its New York production, at [illegible] new theater.

There Must Be Some Good Reason Why More Than

70,000 Theater-Goers

Have paid to see "Peg o' My Heart" at the Burbank. You see this greatest of all comedy successes, you'll understand its unparalleled popularity.

Nights, 25c, 50c and 75c; MATINEES TODAY, ROW, SUNDAY and THURSDAY, 25c and 50c.

BELASCO THEATER— Main St., Between Third and Fourth. Matinee Tomorrow, Sunday and Today.

THIS WEEK ONLY—LEWIS S. STONE and the Belasco stock company for the first time in this city, Rupert Hughes' New York success,

"THE MAN BETWEEN"

Nights, 25c, 50c and 75c. Matinees, 25c and 50c.

Next Week—Commencing Monday Night—Next Week

LAST APPEARANCES WITH THE BELASCO COMPANY of LEWIS S. STONE, the first production in this city of

THE GREAT NAME

With Harry Mestayer in his original role and all the Belasco favorites in the cast. SEATS NOW SELLING.

HAMBURGER'S MAJESTIC THEATER— Broadway

Third and Last Big Week Starts Sunday Night

KOLB & DILL Present themselves in the famous Viennese musical comedy success. "THE GIRL AND THE TRAIN"

SEATS NOW SELLING. NIGHTS & MATS. WED. & SAT. PRICES 25c to $1.50

COLONIAL— Between Hamburger's and the Majestic

Formerly "Tally's New Broadway," under "O" Management.

Extra Extra Extra

50 POUNDS OF

DYNAMITE

Will be exploded from the stage at every performance commencing Monday matinee, JUNE 24. "Come early and be prepared to explode with laughter." Prices, 10c, 15c; Logea, 25c. Two shows every night—7:30 and 9.

BROADWAY, Between 6th and 7th— Phone Main 1447; Main 8

Orpheum

THE STANDARD OF VAUDEVILLE. America's Finest Theater — Absolutely Fireproof.

THEODORE ROBERTS & CO., "The Sheriff of Oak Flat."

RAY COX, Original Comedian.

LEAN & HOLBROOK, "Just as they are."

PAULHAM TEAM, Masterful artists.

CAMILLE OBER, French Chanteuse.

KIRKSMITH SISTERS, Musical Comedienne.

THE SAYTON TRIO, "In Land of Crocodile."

MAXINE BROTHERS, And "Pete."

World's news in motion views. Symphony Concerts, 2 and 8 p. m. Every Night at 8, 10-25-50-75c; Boxes $1; Matinee at 2 DAILY, 10-25-50c; Boxes $1.

PANTAGES BROADWAY VAUDEVILLE—100-200-300

Matinees Daily 2:30—Nights 7:10 and 9:10

MORRIS' CLEVER WRESTLING PONIES

The Slums of Paris and the Dagger Dance

And Six Other Big New Vaudeville Numbers

SPECIAL Go to the Saturday Matinee and Feed the Ponies

EMPRESS THEATER— 20TH CENTURY VAUDEVILLE. SPRING STREET, NEAR FOURTH.

Popular Matinee Every Day at 2:30 Sharp

Walter Law & Co. in "At the Threshold"

Del Franco's Circus with "The Monkey Family"

Landry Bros. Peppino

Prince & Deerie Mort Fox

Comedy Pictures News Pictures

2 SHOWS EVERY NIGHT—10-20 and 30 Cents

NEW MISSION THEATER— San Gabriel

EVERY AFTERNOON AT 2:15—EVERY NIGHT EXCEPT SUNDAY AT 8:15

9th Great Week Starts Monday Matinee

John S. McGroarty's great drama of Franciscan missions and glen.

THE Mission Play

Seats selling at Bartlett Music House, 8. Broadway, and San Gabriel [illegible] Phones: Sunset, Alhambra 1982; Home, San Gabriel 228. Prices 10c to $1. Reached by Motor Boulevard and Pacific Electric trains.

SPRING STREET, Near Third— Formerly Orpheum. Phone: A1360; Main 80.

Fischer's Lyceum

Fischer's Follies Co. present with May Boley & Bob Lett

"The Man Who Owns Broadway"

Geo. M. Cohan's smart metropolitan musical success.

With Bob Lett, Reece Gardner, Jane Urban, Texas Guinan, and the rest of the Follies Co.

Nights, 8:15. Mats. Sunday, Wednesday (Bargain 25c) Saturday. PRICES 10c to 50c.

THE COLONIAL—Bet. Hamburger's and the Majestic

Formerly "Tally's New Broadway," under "O" Management.

NINE BIG VAUDEVILLE FEATURES

TWO SHOWS EVERY NIGHT, 7:30 and 9. MATINEE DAILY. Prices, 10c, 15c; logea, 25c. "COME EARLY AND GO WHERE THE CROWDS GO."

ADOLPHUS— MAIN STREET, NEAR THEATER. Between Second and Third.

JULES MENDEL and all star cast in the musical comedy success,

"HEINZ AND THE PIRATE"

Matinees every day excepting Monday and Tuesday, 2 p. m.; evenings at 7:15 and 9:15. 10c and 25c. Reserved seats 25c.

OLYMPIC— Main St., Bet. 6th and 7th. LOUIS A. ZAMLOCH, Mgr.

MONTE CARTER in "HIS NIBS, THE BARON"

CAWSTON OSTRICH FARM—South Pasadena, Cal.

Visited by 100,000 people every year and pronounced the most interesting on the Coast. South Pasadena cars. Round-trip tickets 75c. Free admission—at P. E. Depot or city store, 313 So. Broadway.

ANGELENOS GET MARRIED.

CAMBRIDGE (Mass.) June 20.—[Exclusive Dispatch.] Among the students who received degrees at Harvard University today were the following from California:

Bachelor of Laws, Lee Alexander Steiner, Los Angeles; Taylor Gordon, Glendale; Alexander McCulloch, Jr., Los Angeles; Herbert Payne, Menlo Park.

Bachelor of Arts, Philip Davis Merriment—Curtiss Wheeler Reed and Santa Barbara.

Doctor of Medicine, Edward Mitchell Pope, Los Angeles; Samuel Mitchell Shortridge, Los Angeles; William Walker Stewart, Los Angeles; Frederick Augustus Tyler, Los Angeles; Lewis Wright Wheeler, Alhambra.

ANGELENOS GET MARRIED.

CAMBRIDGE (Mass.) June 20.—[Exclusive Dispatch.] Among the students who received degrees at Harvard University today were the following from California:

Bachelor of Laws, Lee Alexander Steiner, Los Angeles; Taylor Gordon, Glendale; Alexander McCulloch, Jr., Los Angeles; Herbert Payne, Menlo Park.

Bachelor of Arts, Philip Davis Merriment—Curtiss Wheeler Reed and Santa Barbara.

Doctor of Medicine, Edward Mitchell Pope, Los Angeles; Samuel Mitchell Shortridge, Los Angeles; William Walker Stewart, Los Angeles; Frederick Augustus Tyler, Los Angeles; Lewis Wright Wheeler, Alhambra.

The Pacific

At Old Tricks.

IVER PIRATE IS IDENTIFIED.

Killed Near Stockton Was Former Convict.

Served Time in Arizona and in California.

Engineer Shot in Encounter Is Going to Recover.

[BY DIRECT WIRE TO THE TIMES.]

STOCKTON, June 20.—[Exclusive Dispatch.] The intrepid pirate who met death last night after holding up and robbing the crews and passengers of two launches near Fish Landing, in Old River, was Edward Hammond, one of the most daring criminals ever sent to prison in this State.

The body has been identified and is being held at the morgue pending [illegible] from the dead robber's brother in Sacramento.

Hammond's picture occupies a conspicuous position in the rogues' gallery of every county in California. He entered upon a criminal career when 21 years of age by committing robbery in Arizona. He got [illegible] months for the job and was discharged in 1900. In less than a year he committed the same offense in Modera, and the circumstances of the crime were so atrocious that he was given a ninety-year sentence. He served nine years, being paroled on December 1, 1909. From that day [illegible] yesterday, when the gread for [illegible] again got the bettar of him. He turned an honest life. He was an engineer and was employed by various launch owners at Sacramento. Yesterday he rented a boat and came up to Fish Landing. Sometime along the bank he concealed his boat and Sheriff William Riecks [illegible] put in the entire day looking for it.

That the pirate now occupies a [illegible] at the morgue is due to the fact that he grew careless in searching his passengers.

He was in high spirits and joked with them as he went through their [illegible]. At a moment when he was off his guard the big fist of Engineer [illegible] Grimson shot through the air and struck him squarely on the jaw, [illegible] and was quickly seized and [illegible] overboard. When he came [illegible] he was clubbed to death with an [illegible] bar wielded by Engineer Isen [illegible] of the launch Gwendolen. [illegible], who was shot by the [illegible] as he came up out of the water, will recover.

[illegible] AN AX AND CHAIRS.

[illegible] San Jose Father and Suitor of His [illegible] Daughter Bounce Wicked Weapons [illegible] Each Other.

[BY DIRECT WIRE TO THE TIMES.]

SAN JOSE, June 20.—[Exclusive Dispatch.] The romance of a middle-aged music teacher, and a 14-year-old pupil culminated in a quarrel [illegible] today at the home of the girl's parents, No. 21 St. Marys street, which almost resulted in wholesale murder.

An ax and chairs were wielded by [illegible] girl's father, Guiseppi Bonallo, and the teacher, Joe Baumgartner, both of whom sustained serious injuries about the head. The girl's mother was slightly injured in trying to separate them. The police were called in and took both men to the receiving Hospital.

Conflicting stories are told. Baumgartner says he had called at the [illegible] home to kiss the girl good-by and that as he placed his arm around her neck the father struck him on top of the head four times with an ax, inflicting ghastly wounds. He saved himself by running.

Bonallo says Baumgartner called in his place in a drunken condition and that the music teacher slapped his daughter when she refused to kiss him. The police say that before Baumgartner was led away he demanded the return of jewelry he had given the girl, and that she turned over bracelets to him.

Baumgartner pleaded not guilty to the assault charge this afternoon.

[illegible] ROUT THE DOCTOR.

[illegible] Disrobing His Garments While He [illegible] Is Taking a Bath, a Stampede [illegible] Ensues When He Is Dressing.

[BY A. P. DAY WIRE TO THE TIMES.]

SAN RAFAEL, (Cal.) June 20.—[illegible] not of the Presidential kind, but Dr. W. H. Dudley, one of the [illegible] most dignified citizens, into [illegible] a juvenile athlete yesterday to the [illegible] astonishment of his neighbors. Dr. Dudley had come home from [illegible] hour of duty and thought to refresh [illegible] himself with a shower bath. So he [illegible] placed his under-clothing on the lawn [illegible] adjacent to the sun and retired to the shower. Later he gathered up [illegible] his garments, unaware that adventure [illegible] was afoot meantime crawled into their folds.

[illegible] It was then the doctor was seen to [illegible] dart through his front door and make [illegible] a circuit around the house with motor-[illegible] speed, while divesting himself of his shirt in total defiance of the [illegible] municipal ordinance regulating the [illegible] apparel. He was outran the bees.

CHINESE WEDDING

A JUSTICE OFFICIATES

[By Federal (Wireless) Line to The Times.]

SAN FRANCISCO BUREAU OF THE TIMES, June 20.—[Special Dispatch.] Breaking another Chinese custom, two native-born children of wealthy parents, Grace Leong and Jack Wong, both from wealthy Chinese families, were married today by one of the Peace Conlan. This was recorded marriage of Chinese by a justice of the peace. There was no [illegible] craning of necks in the [illegible] hall, when Miss Leong walked down in an elaborate Chinese costume of [illegible] and blouse, with a fine [illegible] display of jade jewelry, escorted by the groom, who looked like any other American in a simple Yankee business suit.

OREGON IS DRENCHED.

CROP DAMAGE IS REPORTED.

[BY DIRECT WIRE TO THE TIMES.]

PORTLAND (Or.) June 20.—[Exclusive Dispatch.] The downpour of rain which began last night and still continues, [illegible] the Williamette valley [illegible] rain so late in the season [illegible] dom occurred in the state. [illegible] is reported that the [illegible] hay, which is [illegible] sections, is [illegible] to crops of [illegible] also is reported [illegible] tions.

HOLDS A [illegible]

Stockman [illegible] Is Taken [illegible] and Hard[illegible]

[BY DIRECT WIRE TO THE TIMES.]

STOCKTON, June 20.—[Exclusive Dispatch.] [illegible] a High School [illegible] and a parole [illegible] Hospital, had [illegible] terday at the [illegible] tion, where [illegible] and taken [illegible]

The hoard[illegible] fled by Fran[illegible] acting strange [illegible] to take him [illegible] ants were set [illegible] they found [illegible] cific Station, [illegible] to seize him [illegible] superhuman [illegible] two attendants [illegible] fully ten min[illegible]

A large cr[illegible] ficers were [illegible] spectators fo[illegible]

Foss, [illegible] known team[illegible] committed [illegible] years ago, [illegible] has been on[illegible]

POSSE A[illegible]

LOOK FOR [illegible]

[BY A. P. NIG[illegible]

SAN ANDR[illegible] Sheriff's pos[illegible] surrounding [illegible] vain search [illegible] who threaten[illegible] a hatchet wi[illegible] home and for[illegible] terior in an [illegible] cealed money [illegible] Moit's son fr[illegible] The negro ha[illegible] trunks, bur[illegible] frames and [illegible] Nothing of v[illegible]

INDICTE[illegible]

TEN BILL[illegible]

[BY A. P. NIG[illegible]

SAN FRA[illegible] Indictments w[illegible] eral grand [illegible] result of its [illegible] tivities of the [illegible] and opium [illegible] men indicted [illegible] clude Harry [illegible] man; Richar[illegible] Francisco [illegible] keeper, and [illegible] local Chinese[illegible] implicated in[illegible] coolies from [illegible] in Oakland [illegible] Pat, a Chinese[illegible] arrested toda[illegible] thorities and [illegible] been concerne[illegible] gasoline sloop[illegible] the Monterey[illegible] ago, to land [illegible] senada.

BANDITS V[illegible]

Man Who [illegible] With Other[illegible]

Succumbs [illegible]

[BY A. P. NIG[illegible]

GRASS VA[illegible] Evan Lloyd, [illegible] dit in an att[illegible] here Monday [illegible] Lloyd, by [illegible] he attempted [illegible] tender and [illegible] precipitated [illegible] in the captur[illegible] first bullet, h[illegible] abdomen.

The robber [illegible] jail cell early [illegible] body was ide[illegible] daring daylig[illegible] officers of the [illegible] in the bank [illegible] $5000 cash in[illegible]

SLO[illegible]

Falls Seven [illegible]

TACOMA ([illegible] A. P. Day W[illegible] Charles C. Er[illegible] ployee, was fo[illegible] Pacific-avenue [illegible] had fallen se[illegible] skylight of th[illegible] on the top fl[illegible]

Giant Sturgeo[illegible]

REDDING ([illegible] P. Day Wire.] [illegible] ever taken fro[illegible] landed yesterd[illegible] near Delemar, [illegible] long and weig[illegible]

Embezzler Is S[illegible]

TACOMA (W[illegible] A. P. Day W[illegible] defaulting cler[illegible] urer's office, [illegible] embezzlement [illegible] tenced to six [illegible] penitentiary to[illegible] man.

Pastor Coming [illegible]

OROVILLE [illegible] A. P. Night Wi[illegible] is to succeed th[illegible] as pastor of [illegible] Church of this [illegible] ing across half [illegible] automobile to r[illegible] than take a tru[illegible] ard are travelli[illegible] by automobile i[illegible] better see the c[illegible] pected here Ju[illegible]

Santa Clara Ke[illegible]

SAN JOSE ([illegible] A. P. Night W[illegible] of 160 out of [illegible] of Santa Clara [illegible] today. Only eig[illegible] to vote failed to[illegible] greater San Fra[illegible] tion was signed [illegible] voters.

Colorado River [illegible]

YUMA (Ariz.) [illegible] P. Night Wire.] [illegible] rose one inch h[illegible] A rise of three [illegible] at Picacho, sixt[illegible] but otherwise th[illegible] the situation.

Kentucky Ste[illegible]

SAN FRANCIS[illegible] A. P. Night Wire.] [illegible] tucky, H. D. M[illegible] Marshall and Jo[illegible] cepted today the[illegible] a State building [illegible] Panama-Pacific I[illegible] tion, and dedicat[illegible]

The Pacific Slope.

...n Old Tricks.

...ER PIRATE ...S IDENTIFIED.

... Killed Near Stockton ...a Former Convict.

...erved Time in Arizona ...nd in California.

...Shot in Encounter ...Going to Recover.

...DIRECT WIRE TO THE TIMES.]
...CKTON, June 20.—[Exclu... Dispatch.] The intrepid pirate ...ed back last night after hold... ...d robbing the crews and ...gers of two launches near ...Locke, in Old River, was ...ed Diamond, one of the most ...ous criminals ever sent to prison ...State.

...body has been identified and ...held at the morgue pending ...ival from the dead robber's ...e in Sacramento.

...Diamond's picture occupies a ...ous position in the rogues' ...ery of every county in California. ...s indicted upon a criminal ...ge when 21 years of age by com... ...y in Arizona. He got ...ty-year sentence for the job and was ...ced in 1909. In less than a ...r he committed the same offense ...ia, and the circumstances of ...rime were so atrocious that he ...ven a ninety-year sentence. He ...ved part of this term, being paroled on ...ember 25, 1909. From that day ...ard has been the greed for ...ey that got the better of him. ...ce he left prison life. He was an ...ent man and was employed by va... ...ranch owners at Sacramento. ...ently he rented a boat and ...ed to Isleton Landing. Some... ...ring the bank he concealed ...self in the ...and Sheriff Whidam Riecks ...ed in the entire day looking ...him.

...e pirate now occupies a ...e morgue in due to the fact ...e grew careless in searching ...ers.

...e left in high spirits and joked ...ew as he went through their ...s. At a moment when he was ...ed the big fist of Engineer ...n shot through the air ...him squarely on the jaw. ...as quickly seized and ...ard. When he came ...bbed to death with an ...ed by Engineer Isen ...launch Gwendolen.

...as was shot by the ...ame up out of the wa...ver.

...E AND CHAIRS.

...e Father and Suitor of His ...e Bounce Wicked Weapons ...h Other.

...DIRECT WIRE TO THE TIMES.]
...ISCO, June 20.—[Exclusive ...] The romance of a mid... ...ic teacher, and a 14-...old schoolgirl, culminated in a quarrel ...y at the home of the girl's ...at No. 21 St. Marys street, ...almost resulted in wholesale ...

...s and chairs were wielded by ...girl's father, Guiseppi Bonallo, ...e brother, Joe Baumgartner, ...ew sustained serious in... ...about the head. The girl's ...was slightly injured in trying ...e them. The police were ...ed and took both men to the ...y Hospital.

...conflicting stories are told. Baum... ...ver, he had called at the ...e home to kiss the girl good-...and that as he placed his arm ...her neck the father struck ...on top of the head four times ...ed, inflicting ghastly wounds. ...escaped by running.

...ohn Baumgartner called ...office in a drunken condition ...ed the music teacher slapped ...face when she refused to kiss .... The notice say that before ...ge was led away he de... ...the return of jewelry he had ...girl, and that she turned ...ver to him.

...ner pleaded not guilty to ...charge this afternoon.

...ST THE DOCTOR.

...Rip Garments While He ...ng a Bath, a Stampede ...Then He Is Dressing.

...DAY WIRE TO THE TIMES.]
...AFAEL, (Cal.) June 20.— ...an of the Presidential kind. ...Dr. H. Dudley, one of the ...most dignified citizens, into ...ation athletic yesterday to the ...ishment of his neighbors. ...Dudley had come home from ...office dusty and thought to refresh ...self with a shower bath. So he ...off his outer clothing on the lawn ...ear the sun and retired to ...house. Later he gathered up ...clothing, unaware that adventu... ...and meantime crawled in... ...clothes.

...en the doctor was seen to ...ush his front door and make ...ard the house with motor... ...speed, while divesting himself ...his coat in total defiance of the ...ity ordinance regulating the ...ed.

...to entice the bees.

...CHINESE WEDDING ...JUSTICE OFFICIATES

...Direct Wire to The Times.]
...FRANCISCO BUREAU OF ...ES, June 20.—[Special Dis... ...] Breaking another Chinese ...ent, native-born children of ...ent powers, Grace Leong and ...Leong, both from wealthy ...ies, were married today ...e office of the Peace Conlan. This ...the second marriage of Chi... ...before a justice of the peace. There ...the usual marriage of necks in the ...ce, when Miss Leong walked ...the room in an elaborate Chinese ...e, consisting of vari-colored ...and blouse with a fine ...ion of jade jewelry, escorted ...ridegroom, who looked like any ...ese, in a simple Yan...

...ESSON IS BRENCHED. ...MISCHIEF IS REPORTED.

...DIRECT WIRE TO THE TIMES.]
...ADO (Col.) June 20.—[Ex... ...] The downpour of ...which began last night and still ...

Splutter.

ALL COMPROMISE TALK COMES FROM ROOSEVELT.

BY GEORGE GRISWOLD HILL.

[BY FEDERAL (WIRELESS) LINE TO THE TIMES.]

CHICAGO BUREAU OF THE TIMES, June 20.—[Special Dispatch.] In almost every corner of the Congress Hotel tonight there is talk of a compromise candidate, but a little observation shows in every instance it is Roosevelt men who are doing the talking. Gov. Hadley is receiving his share of publicity in these discussions, although there seems to be little that is tangible to his boom.

There is unquestionably something to the talk of Justice Hughes. If he were a candidate he would find a great number of supporters, including some of his enthusiastic champions in the Barne's organization But the more conservative assert that Justice Hughes would not for a moment consider the nomination and therefore they refuse to consider seriously the talk of nominating him. Furthermore, some of the insurgents from the far West insist that they will have nothing to do with Hughes. They cite the ex-Governor's veto of the two-cent rate bill and his natural sympathy for the courts and his assumed opposition to the recall of judges and judicial decisions, as evidence of his unfitness to represent the great "plain peepul."

CUMMINS BOOM.

The Cummins men have been quick to take advantage of Mr. Roosevelt to boom their hero as a compromise candidate, and they have found a sort of half-hearted champion in Senator Borah. But the practical politician does not look with any great degree of favor on the Cummins boom. He comes from a certain Republican State, they say, and therefore, there is no good reason to nominate an Iowa man. The Iowa Senator was something of a favorite with the Taft people for second place, when it was supposed his ten little delegates might come in handy in giving the President control of the convention, but now that Mr. Taft enjoys that control and since the Cummins men have voted twice with Mr. Roosevelt, his stock as choice for second place has suffered a material decline.

HADLEY ANXIOUS.

Gov. Hadley is most anxious to become the choice of the convention for first place and he has sent out suggestions that sentiment was turning his way, but without any great success so far. It is true he has to some extent captured the imagination of the convention and to a greater extent the imagination of the galleries, but the galleries do not nominate. Besides his reported unsuccessful efforts to get the support of the solid Missouri delegation constitute a serious obstacle to his ambitions.

HOW BORAH LOOMS.

Senator Borah is being suggested as a compromise candidate and perhaps it is as good a suggestion as any other, in view of the fact that President Taft is pretty certain to be renominated. Those there are who believe Borah would make an ideal candidate for second place and perhaps they are right. There is no doubt that the manner in which the Idaho Senator has handled himself during the meetings of the National Committee and the National Convention has greatly increased the respect in which he is held by his many friends.

Then the Vice-President, "Sunny Jim" Sherman, has his friends, among them being Mr. Barnes of New York.

Louis F. Payne of the New York delegation came out from the personal headquarters of William Barnes, Jr., after a long talk with the State Chairman this afternoon and stated: "It's all over. Taft and Sherman will be renominated. If Roosevelt bolts he will carry less than 200 delegates with him."

Henry W. Taft, brother of the President, is more than pleased with the situation tonight.

"My brother's nomination is assured," he said.

DIXON'S TESTIMONY.

Senator Dixon, Roosevelt manager, added his testimony tonight, declaring that William Barnes, Jr., Senator Penrose and Murray Crane were secretly dickering to betray President Taft. He said that men prominent in the Roosevelt delegations had been approached all day by emissaries from various States making offers to deliver delegates supposed to be solid for Taft to some compromise candidate, if the Roosevelt people would desert the ex-President and accept the compromise. He said ten Taft votes from Michigan had been offered for Hughes if a similar number of Roosevelt men could be pledged to him. Twelve Virginia Taft men had been offered for Cummins if a Roosevelt leader would deliver a similar block. Taft managers also had tried to seduce Gov. Hadley of Missouri, said Senator Dixon, but Hadley had not fallen.

"When the first roll has been called," said Dixon, "President Taft will wake up that his managers have been traitors to his cause."

Senator Crane said he was absolutely loyal to the President and that Dixon's statement was about as far from the truth as most of Dixon's statements.

PROGRESS IS HINDERED.

Attitude of Mrs. Vanderbilt and Mrs. Oelrichs Blamed for Delay in Panama-Pacific Work.

[By Federal (Wireless) Line to The Times.]

SAN FRANCISCO BUREAU OF THE TIMES, June 20.—[Special Dispatch.] Advancing the theory that the lack of more speedy progress in the building of the 1915 Panama-Pacific Exposition was due to compulsory changes in the original plans to fit with the tenets of exposition construction science, President C. C. Moore and Judge Curtis H. Lindley of the board of directors, and other fair officials, today rendered an accounting of the present stewardship of the big prospect to more than 200 county Supervisors and commissioners gathered from all parts of the State at an open conference. Among the problems encountered, said President Moore, none had more seriously hindered progress than the stubborn attitude of Mrs. Vanderbilt and Mrs. Oelrichs of New York in failing to show a fair spirit of co-operation with the exposition relative to the use of their property on the fair site.

"Mrs. Vanderbilt and Mrs. Oelrichs gave us more trouble than all the other property owners put together, although their holdings will benefit enormously by the exposition. They nearly drove us to distraction, and, had they been men," he added, half-jokingly, "there would have been difficulties in restraining a vigilance committee from going after them from California."

Charles L. Rohner, mining man of Arizona and the eastern part of this State, whose home is in Toledo, is passing a few days at the Seminole. He is interested in several properties in Kern County. Rohner is visiting friends from home and will remain here several weeks.

Frank Fitz, accompanied by his family, is staying at the Westminster. He is in the mercantile business at Hermosillo, Mex. Mr. and Mrs. J. N. Green of Worcester, accompanied by Mrs. S. G. Brooks, form a party of tourists who are staying the the same hotel.

Prescribed.

TABLE SHOWS SIGNATURES REQUIRED ON PETITIONS.

[BY FEDERAL (WIRELESS) LINE TO THE TIMES.]

SACRAMENTO, June 20.—[Special Dispatch.] Secretary of State Frank Jordan issued today a table of figures showing the number of signatures required by Republicans, Democrats and Socialists on nomination petitions filed in the eleven Congress districts. The laws call for signatures of 1 per cent. of the vote cast at the last election.

The table by districts follows.

	Republican.	Democratic.	Socialist.
First	203	177	28
Second	161	149	25
Third	227	193	36
Fourth	178	142	12
Fifth	198	144	65
Sixth	204	99	65
Seventh	179	169	52
Eighth	237	185	65
Ninth	172	95	50
Tenth	239	137	62
Eleventh	199	129	67

BANDIT'S VICTIM DIES.

Man Who Refused to Line Up With Other Patrons at Saloon Bar Succumbs to Gunshot Wound.

[BY A. P. NIGHT WIRE TO THE TIMES.]

GRASS VALLEY (Cal.) June 20.—Evan Lloyd, who was shot by a bandit in an attempted saloon hold-up here Monday night, died today. Lloyd, by jeering the robber when he attempted to line up the bartender and patrons of the saloon, precipitated the melee which resulted in the capture of the robber, whose first bullet, however, pierced Lloyd's abdomen.

The robber hanged himself in his jail cell early Tuesday morning. His body was identified as that of the daring daylight robber who locked officers of the Nevada County Bank in the bank vault and escaped with $5000 cash in this city May 17.

SLOPE BRIEFS.

Falls Seven Stories.

TACOMA (Wash.) June 20.—[By A. P. Day Wire.] The body of Charles C. Emerick, a railroad employee, was found on the floor of a Pacific-avenue saloon early today. He had fallen seven stories through the skylight of the saloon, from his room on the top floor of a hotel.

Giant Sturgeon Landed.

REDDING (Cal.) June 19.—[By A. P. Day Wire.] The biggest sturgeon ever taken from the Pitt River was landed yesterday by four fishermen near Delemar. It measured ten feet long and weighed 546 pounds.

Embezzler Is Sentenced.

TACOMA (Wash.) June 20.—[By A. P. Day Wire.] Harry Bringolf, defaulting clerk in the City Treasurer's office, who pleaded guilty to embezzlement of $15,000, was sentenced to six to fifteen years in the penitentiary today by Judge Chapman.

Pastor Coming by Motor.

OROVILLE (Cal.) June 20.—[By A. P. Night Wire.] Dr. Shepard, who is to succeed the Rev. G. F. Richmond as pastor of the First Methodist Church of this city, is now speeding across half the continent in an automobile to reach this city. Rather than take a train, Dr. and Mrs. Shepard are traveling from Huron, S. D., by automobile in order that they may better see the country. They are expected here July 7.

Santa Clara Keeps Saloons.

SAN JOSE (Cal.) June 20.—[By A. P. Night Wire.] By a majority of 160 out of 1420 votes, the town of Santa Clara voted to retain saloons today. Only eighty electors qualified to vote failed to go to the polls. The greater San Francisco initiative petition was signed by 50 per cent. of the voters.

Colorado River Rises.

YUMA (Ariz.) June 20.—[By A. P. Night Wire.] The Colorado River rose one inch here since noon today. A rise of three inches was reported at Picacho, sixty miles above here, but otherwise there was no change in the situation.

Kentucky Site Accepted.

SAN FRANCISCO, June 20.—[By A. P. Night Wire.] In behalf of Kentucky, H. D. Newcomb, Starling L. Marshall and John W. Holland accepted today the deed to the site for a State building in the grounds of the Panama-Pacific International Exposition, and dedicated the spot.

A Skirt to Your Measure for $4.38

From $1.50 and $2 Materials

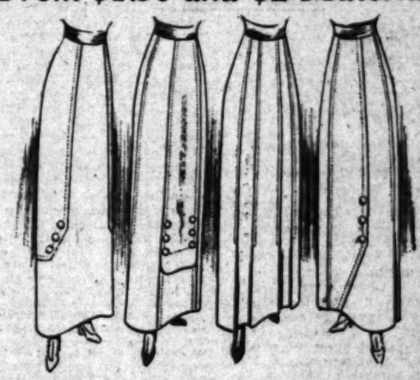

—We've just received a special lot of high priced materials, purchased from one of the foremost suit manufacturers in the East.
—If purchased in the regular way these materials would be marked $1.50 to $2.00 yard.
—For a big Bargain-Friday special we are going to take orders for skirts that will be made from these materials—complete and ready to wear for $4.38.
—When we say complete and ready to wear, we want you to understand that this price includes material, making, sponging, findings and fittings.
—For any size up to 28-inch waist, 42-inch length and 48-inch hips.
—In case larger sizes than the foregoing are ordered, there will be a charge only for the extra material used. Skirts to measure, Bargain Friday.

ARTHUR LETTS Broadway Dep't Store
HOME 10571. BDWY 4944. BROADWAY COR. 4TH. L.A.

EASTERN EXCURSIONS
SPECIAL ROUND-TRIP FARES TO ALL POINTS VIA
CANADIAN PACIFIC
Make your trip via Coast Line, San Francisco, Mt. Shasta, Portland, Tacoma, Seattle. Take the daylight trip on Puget Sound, Seattle to Victoria and Vancouver, on the magnificent Princess steamship. See the 600 miles of unsurpassed scenery of the Canadian Rocky Mountains. Liberal stopovers. For literature and full information,
Call or Write.
CANADIAN PACIFIC
A. A. POLHAMUS, Gen. Agt. Pass. Dept., 600 S. Spring St., Los Angeles.

light—cool—shimmery—soft—sturdy

—at the Beach:

—everywhere you go you see everyone wearing—

Everwear TRADE MARK

—guaranteed for men, women and children

25c—35c—50c—75c

F. B. Silverwood

"The Home of Hart Schaffner & Marx, $18 to $35 Suits."

221 South Spring
Broadway at Sixth

The Pacific Slope.

...ll Old Tricks.

...ER PIRATE ...S IDENTIFIED.

... Killed Near Stockton ...o Former Convict.

...erved Time in Arizona ...nd in California.

...ther Shot in Encounter ...s Going to Recover.

...DIRECT WIRE TO THE TIMES.]

...KTON, June 20.—[Exclu... Dispatch.] The intrepid pirate ...ed Sixth last night after hold... and robbing the crews and ...gers of two launches near ...s landing in Old River, was ...ed Diamond, one of the most ...notorious river pirates ever ...ent to prison ...

...e body has been identified and ...held at the morgue pending ...ival from the dead robber's ...e in Sacramento. ...Diamond's picture occupies a ...prominent position in the rogues' ...ery of every county in California. ...He entered upon a criminal ...career when 21 years of age by com... robbery in Arizona. He got ...out for the job and was ...paroled in 1909. In less than a ...year he committed the same offense ...and the circumstances of ...which were so atrocious that he ...got a ninety-year sentence. He ...served five years, being paroled on ...January 1, 1912. From that day ...forward, when the greed for ...gold got the better of him, ...Diamond led an honest life. He was an ...engineer and was employed by va... steamboat owners at Sacramento. ...Later he rented a boat and ...moved to Irish Landing. Some... during the bank he concealed ...himself. Wiliam Riecks ...remained in the entire day looking ...after the pirate's boat.

...The capture of the pirate now occupies a ...prominent place in the margin is due to the fact ...that he was given over to severe pains in searching ...for weapons.

...Diamond was in high spirits and joked ...with his captors as he went through their ...motions. For a moment when he was ...on guard the big fist of Engineer ...Dillon shot through the air ...and hit him squarely on the jaw. ...Diamond fell and was quickly seized and ...handcuffed. When he came ...to he was chained to death with an ...iron wielded by Engineer Isen ...of the launch Gwendolien.

...The man, who was shot by the ...way, he came up out of the wa... never.

...H AT AND CHAIRS.

...Man Father and Suitor of His ...Other Bounce Wicked Weapons ...with Others.

...[DIRECT WIRE TO THE TIMES.]

...JOSE, June 20.—[Exclusive ...Dispatch.] The romance of a mid... music teacher, and a 14-...year girl, culminated in a quarrel ...today at the home of the girl's ...father, No. 21 St. Marys street, ...which resulted in wholesale ...damage.

...Mops and chairs were wielded by ...the girl's father, Guiseppi Bonallo, ...the teacher, Joe Baumgartner, ...both of whom sustained serious in... about the head. The girl's ...mother was slightly injured in trying ...to separate them. The police were ...called and took both men to the ...General Hospital.

...Conflicting stories are told. Baum... says he had called at the ...home to kiss the girl good-...bye, that as he placed his arm ...around her neck the father struck ...him a lick on top of the head four times ...with a hatchet, inflicting ghastly wounds. ...Baumgartner defended himself by running.

...The girl says Baumgartner called ...at the house in a drunken condition ...and that the music teacher slapped ...her face when she refused to kiss ...him. The police say that before ...Baumgartner was led away he de... manded the return of jewelry he had ...given the girl, and that she turned ...the trinkets over to him.

...Baumgartner pleaded not guilty to ...assault charges this afternoon.

...OUT THE DOCTOR.

...Loses His Garments While He ...Is Taking a Bath, a Stampede ...Ensues When He Is Dressing.

...[DIRECT WIRE TO THE TIMES.]

...SAN RAFAEL (Cal.) June 20.— ...Out of the Presidential kind. ...Dr. W. H. Dudley, one of the ...most dignified citizens, into ...public attire yesterday to the ...amazement of his neighbors. ...Dudley had some home from ...the city and thought to refresh ...himself with a shower bath. So he ...left his under-clothing on the lawn ...in the sun and retired to ...the house. Later he gathered up ...his wardrobe and unaware that adventu... were afoot meantime crawled in... to his clothes.

...Just then the doctor was seen to ...emerge from his front door and make ...a break around the house with motor... speed, while divesting himself ...of his clothing in total defiance of the ...laws regulating the ...display of the human ...form.

...Dr. Dudley is without the bees.

...CHINESE WEDDING ...OFFICIATES

...[By Special Wire to The Times.]

...SAN FRANCISCO BUREAU OF ...THE TIMES, June 20.—[Special Dis... patch.] Breaking another ...precedent, Chinese ...born children of ...Chinese, Grace Leong and ...Harry Lee, both from wealthy ...families, were married today ...in the Parish of the Puree Conian. This ...was the first recorded marriage of Chi... in the history of the peace. There ...was the usual throwing of necks in the ...streets, when Miss Leong walked ...to the altar in an elaborate Chinese ...costume of vari-colored ...silks and blossoms with a fine ...display of jade jewelry, escorted ...by her father, who looked like any ...American in a simple Yan... attire.

...ATION IS BRENCHED.

...DAMAGE IS REPORTED.

...[DIRECT WIRE TO THE TIMES.]

...(Or.) June 20.—[Ex... Dispatch.] The downpour of ...rain began last night and still ...continues, is flooding Portland and the Willamette Valley. So heavy a rain so late in the summer, has seldom occurred. Considerable damage is reported to growing crops, and early hay, which has just been cut in some sections, is suffering heavily. Damage to crops of berries and early fruits also is reported from various sections.

HOLDS A CROWD AT BAY.

Stockman Teacher, Insane Again, Is Taken in Custody After a Long and Hard Struggle.

[BY DIRECT WIRE TO THE TIMES.]

STOCKTON, June 20.—[Exclusive Dispatch.] Warner L. Foss, formerly a High School teacher of this city and a paroled patient from the State Hospital, held several men at bay yesterday at the Southern Pacific Station, where he was finally subdued and taken back to the asylum.

The hospital authorities were notified by Foss's relatives that he was acting strangely and were requested to take him in custody. Two attendants were sent out to arrest him and they found him at the Southern Pacific Station. When they attempted to seize him, Foss resisted and, with superhuman strength, fought off the two attendants and a patrolman for fully ten minutes.

A large crowd gathered and the officers were forced to call upon the spectators for assistance.

Foss, who was at one time a well-known teacher of this county, was committed to the hospital several years ago, but for the last two years has been out on parole.

POSSE AFTER MISCREANT.

LOOK FOR UNKNOWN NEGRO.

[BY A. P. NIGHT WIRE TO THE TIMES.]

SAN ANDREAS (Cal.) June 20.—A Sheriff's posse scoured the country surrounding Valley Springs today in a vain search for an unknown negro who threatened Mrs. E. A. Moit with a hatchet when she returned to her home and found him wrecking the interior in an apparent search for concealed money. The approach of Mrs. Moit's son frightened the negro away. The negro had chopped open several trunks, bureau drawers and bed frames and had ripped up carpets. Nothing of value was taken.

INDICTED FOR SMUGGLING.

TEN BILLS ARE RETURNED.

[BY A. P. NIGHT WIRE TO THE TIMES.]

SAN FRANCISCO, June 20.—Ten indictments were returned by the Federal grand jury here today as the result of its investigation into the activities of the alleged Chinese coolie and opium smuggling ring. All the men indicted are under arrest and include Harry Lynch, a San Pedro boatman; Richard J. McCarron, a San Francisco sailors' boarding-housekeeper, and Italian boatmen and local Chinese alleged to have been implicated in the attempt to land coolies from the launch Morning Star in Oakland Creek March 2. Louis Fat, a Chinese of several aliases, was arrested today by immigration authorities and charged with having been concerned in the attempt of the gasoline sloop Comrade, captured on the Monterey coast several months ago, to land coolies brought from Ensenada.

BANDIT'S VICTIM DIES.

Man Who Refused to Line Up With Other Patrons at Saloon Bar Succumbs to Gunshot Wound.

[BY A. P. NIGHT WIRE TO THE TIMES.]

GRASS VALLEY (Cal.) June 20.—Evan Lloyd, who was shot by a bandit in an attempted saloon hold-up here Monday night, died today. Lloyd, by jeering the robber when he attempted to line up the bartender and patrons of the saloon, precipitated the melee which resulted in the capture of the robber, whose first bullet, however, pierced Lloyd's abdomen.

The robber hanged himself in his jail cell early Tuesday morning. His body was identified as that of the daring daylight robber who locked officers of the Nevada County Bank in the bank vault and escaped with $5000 cash in this city May 17.

SLOPE BRIEFS.

Falls Seven Stories.

TACOMA (Wash.) June 20.—[By A. P. Day Wire.] The body of Charles C. Emerick, a railroad employee, was found on the floor of a Pacific-avenue saloon early today. He had fallen seven stories through the skylight of the saloon, from his room on the top floor of a hotel.

Giant Sturgeon Landed.

REDDING (Cal.) June 19.—[By A. P. Day Wire.] The biggest sturgeon ever taken from the Pitt River was landed yesterday by four fishermen near Delemar. It measured ten feet long and weighed 546 pounds.

Embezzler Is Sentenced.

TACOMA (Wash.) June 20.—[By A. P. Day Wire.] Harry Bringolf, defaulting clerk in the City Treasurer's office, who pleaded guilty to embezzlement of $15,000, was sentenced to six to fifteen years in the penitentiary today by Judge Chapman.

Pastor Coming by Motor.

OROVILLE (Cal.) June 20.—[By A. P. Night Wire.] Dr. Shepard, who is to succeed the Rev. G. F. Richmond as pastor of the First Methodist Church of this city, is now speeding across half the continent in an automobile to reach this city. Rather than take a train, Dr. and Mrs. Shepard are traveling from Huron, S. D., by automobile in order that they may better see the country. They are expected here July 7.

Santa Clara Keeps Saloons.

SAN JOSE (Cal.) June 20.—[By A. P. Night Wire.] By a majority of 160 out of 1420 votes, the town of Santa Clara voted to retain saloons today. Only eighty electors qualified to vote failed to go to the polls. The greater San Francisco initiative petition was signed by 50 per cent. of the voters.

Colorado River Rises.

YUMA (Ariz.) June 20.—[By A. P. Night Wire.] The Colorado River rose one inch here since noon today. A rise of three inches was reported at Picacho, sixty miles above here, but otherwise there was no change in the situation.

Kentucky Site Accepted.

SAN FRANCISCO, June 20.—[By A. P. Night Wire.] In behalf of Kentucky, H. D. Newcomb, Starling L. Marshall and John W. Holland accepted today the deed to the site for a State building in the grounds of the Panama-Pacific International Exposition, and dedicated the spot.

Splutter.

ALL COMPROMISE TALK COMES FROM ROOSEVELT.

BY GEORGE GRISWOLD HILL.

[BY FEDERAL (WIRELESS) LINE TO THE TIMES.]

CHICAGO BUREAU OF THE TIMES, June 20.—[Special Dispatch.] In almost every corner of the Congress Hotel tonight there is talk of a compromise candidate, but a little observation shows in every instance it is Roosevelt men who are doing the talking. Gov. Hadley is receiving his share of publicity in these discussions, although there seems to be little that is tangible to his boom.

There is unquestionably something to the talk of Justice Hughes. If he were a candidate he would find a great number of supporters, including some of his enthusiastic champions in the Barne's organization But the more conservative assert that Justice Hughes would not for a moment consider the nomination and therefore they refuse to consider seriously the talk of nominating him. Furthermore, some of the insurgents from the far West insist that they will have nothing to do with Hughes. They cite the ex-Governor's veto of the two-cent rate bill and his natural sympathy for the courts and his assumed opposition to the recall of judges and judicial decisions, as evidence of his unfitness to represent the great "plain peepul."

CUMMINS BOOM.

The Cummins men have been quick to take advantage of Mr. Roosevelt to boom their hero as a compromise candidate, and they have found a sort of half-hearted champion in Senator Borah. But the practical politician does not look with any great degree of favor on the Cummins boom. He comes from a certain Republican State, they say, and therefore, there is no good reason to nominate an Iowa man. The Iowa Senator was something of a favorite with the Taft people for second place, when it was supposed his ten little delegates might come in handy in giving the President control of the convention, but now that Mr. Taft enjoys that control and since the Cummins men have voted twice with Mr. Roosevelt, his stock as choice for second place has suffered a material decline.

HADLEY ANXIOUS.

Gov. Hadley is most anxious to become the choice of the convention for first place and he has sent out suggestions that sentiment was turning his way, but without any great success so far. It is true he has to some extent captured the imagination of the convention and to a greater extent the imagination of the galleries, but the galleries do not nominate. Besides his reported unsuccessful efforts to get the support of the solid Missouri delegation constitute a serious obstacle to his ambitions.

HOW BORAH LOOMS.

Senator Borah is being suggested as a compromise candidate and perhaps it is as good a suggestion as any other, in view of the fact that President Taft is pretty certain to be renominated. Those there are who believe Borah would make an ideal candidate for second place and perhaps they are right. There is no doubt that the manner in which the Idaho Senator has handled himself during the meetings of the National Committee and the National Convention has greatly increased the respect in which he is held by his many friends.

Then the Vice-President, "Sunny Jim" Sherman, has his friends, among them being Mr. Barnes of New York.

Louis F. Payne of the New York delegation came out from the personal headquarters of William Barnes, Jr., after a long talk with the State Chairman this afternoon and stated: "It's all over. Taft and Sherman will be renominated. If Roosevelt bolts he will carry less than 200 delegates with him."

Henry W. Taft, brother of the President, is more than pleased with the situation tonight.

"My brother's nomination is assured," he said.

DIXON'S TESTIMONY.

Senator Dixon, Roosevelt manager, added his testimony tonight, declaring that William Barnes, Jr., Senator Penrose and Murray Crane were secretly dickering to betray President Taft. He said that men prominent in the Roosevelt delegations had been approached all day by emissaries from various States making offers to deliver delegates supposed to be solid for Taft to some compromise candidate, if the Roosevelt people would desert the ex-President and accept the compromise. He said ten Taft votes from Michigan had been offered for Hughes if a similar number of Roosevelt men could be pledged to him. Twelve Virginia Taft men had been offered for Cummins if a Roosevelt leader would deliver a similar block. Taft managers also had tried to seduce Gov. Hadley of Missouri, said Senator Dixon, but Hadley had not fallen.

"When the first roll has been called," said Dixon, "President Taft will wake up that his managers have been traitors to his cause."

Senator Crane said he was absolutely loyal to the President and that Dixon's statement was about as far from the truth as most of Dixon's statements.

PROGRESS IS HINDERED.

Attitude of Mrs. Vanderbilt and Mrs. Oelrichs Blamed for Delay in Panama-Pacific Work.

[By Federal (Wireless) Line to The Times.]

SAN FRANCISCO BUREAU OF THE TIMES, June 20.—[Special Dispatch.] Advancing the theory that the lack of more speedy progress in the building of the 1915 Panama-Pacific Exposition was due to compulsory changes in the original plans to fit with the tenets of exposition construction science, President C. C. Moore and Judge Curtis H. Lindley of the board of directors, and other fair officials, today rendered an accounting of the present stewardship of the big prospect to more than 200 county Supervisors and commissioners gathered from all parts of the State at an open conference. Among the problems encountered, said President Moore, none had more seriously hindered progress than the stubborn attitude of Mrs. Vanderbilt and Mrs. Oelrichs of New York in failing to show a fair spirit of co-operation with the exposition relative to the use of their property on the fair site.

"Mrs. Vanderbilt and Mrs. Oelrichs gave us more trouble than all the other property owners put together, although their holdings will benefit enormously by the exposition. They nearly drove us to distraction, and, had they been men," he added, half-jokingly, "there would have been difficulties in restraining a vigilance committee from going after them from California."

Charles L. Rohner, mining man of Arizona and the eastern part of this State, whose home is in Toledo, is passing a few days at the Seminole. He is interested in several properties in Kern County. Rohner is visiting friends from home and will remain here several weeks.

Frank Fitz, accompanied by his family, is staying at the Westminster. He is in the mercantile business at Hermosillo, Mex. Mr. and Mrs. J. N. Green of Worcester, accompanied by Mrs. S. G. Brooks, form a party of tourists who are staying the the same hotel.

Prescribed.

TABLE SHOWS SIGNATURES REQUIRED ON PETITIONS.

[BY FEDERAL (WIRELESS) LINE TO THE TIMES.]

SACRAMENTO, June 20.—[Special Dispatch.] Secretary of State Frank Jordan issued today a table of figures showing the number of signatures required by Republicans, Democrats and Socialists on nomination petitions filed in the eleven Congress districts. The laws call for signatures of 7 per cent. of the vote cast at the last election.

The table by districts follows.

	Republican.	Democratic.	Socialist.
First	208	177	28
Second	161	149	25
Third	227	193	36
Fourth	178	162	15
Fifth	166	144	65
Sixth	204	99	65
Seventh	179	168	33
Eighth	227	185	65
Ninth	172	95	50
Tenth	220	137	62
Eleventh	189	129	47

A Skirt to Your Measure for $4.38

From $1.50 and $2 Materials

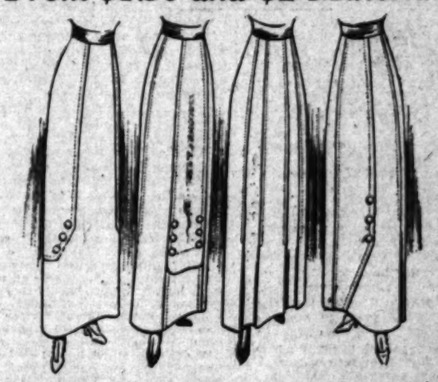

—We've just received a special lot of high priced materials, purchased from one of the foremost suit manufacturers in the East.

—If purchased in the regular way these materials would be marked $1.50 to $2.00 yard.

—For a big Bargain-Friday special we are going to take orders for skirts that will be made from these materials—complete and ready to wear for $4.38.

—When we say complete and ready to wear, we want you to understand that this price includes material, making, sponging, findings and fittings.

—For any size up to 28-inch waist, 42-inch length and 48-inch hips.

—In case larger sizes than the foregoing are ordered, there will be a charge only for the extra material used. Skirts to measure, Bargain Friday.

ARTHUR LETTS Broadway Dep't Store

HOME 10571. BDWY 4944. BROADWAY COR. 4TH. L.A.

EASTERN EXCURSIONS

SPECIAL ROUND-TRIP FARES TO ALL POINTS VIA

CANADIAN PACIFIC

Make your trip via Coast Line, San Francisco, Mt. Shasta, Portland, Tacoma, Seattle. Take the daylight trip on Puget Sound, Seattle to Victoria and Vancouver, on the magnificent Princess steamships. See the 600 miles of unsurpassed scenery of the Canadian Rocky Mountains. Liberal stopovers. For literature and full information.

CANADIAN PACIFIC

Call or Write.

A. A. POLHAMUS, Gen. Agt. Pass. Dept., 600 S. Spring St., Los Angeles.

light—cool—shimmery—soft—sturdy

—at the Beach:

—everywhere you go you see everyone wearing—

Everwear TRADE MARK

—guaranteed for men, women and children

25c—35c—50c—75c

F. B. Silverwood

"The Home of Hart Schaffner & Marx, $18 to $35 Suits."

221 South Spring
Broadway at Sixth

Breaks Through.

BIG WATERWAY IS COMPLETED.

Strawberry Tunnel in Utah Finished by Government.

Pierces Mountains for Distance of Four Miles.

Is One of World's Greatest Reclamation Projects.

[BY A. P. NIGHT WIRE TO THE TIMES.]

WASHINGTON, June 20.—"Holed through today."

This was the laconic message relayed by telephone from Camp Quinton in the Wasatch Mountains, Utah, and flashed by wire today to the Reclamation Service here. It marked the completion of the Strawberry Tunnel, one of the largest and most difficult pieces of engineering work the Reclamation Service ever has been called upon to undertake.

With one exception this underground waterway is the largest in the world. Many hard engineering problems had to be overcome in planning it; and great physical endurance was required of the men who carried out the work.

The tunnel pierces the solid rock of one of the highest peaks of the Wasatch Mountains at a point where those hills are more than 20,000 feet through. It will move a good-sized stream, the Strawberry River, from one drainage basin to another, forty-five miles away. Only 2000 feet below the snow-capped crest of the mountains the tunnel has bored its way.

MAKES A GARDEN.

To the south and east of Utah Lake, in one of the most beautiful valleys in the West, are 60,000 acres of exceedingly fertile land, now only partially productive for lack of water. To transform this valley to a rural settlement, dotted with thriving towns and villages and barred with long rows of fruit trees, the government engineers have overcome almost unheard of obstacles.

Beyond the Wasatch range, which rims the valley's eastern border, Strawberry River, for centuries bank full, perhaps, has run uselessly by, its waters finally reaching the Gulf of California through the Colorado River. To divert this water from the Colorado drainage basin and turn it into the Utah Valley, the enormous Strawberry Tunnel, nearly four miles long, has been bored through the Wasatch Mountains. Its cross section measures more than sixty square feet. It is walled and buttressed with timber and lined with cement.

GIGANTIC UNDERTAKING.

Before construction could begin, thousands of square miles of valley and rough mountain country were surveyed and mapped, and tunnel and canal lines marked out. A telephone line, thirty-eight miles long, extending from Spanish Fork to both portals of the tunnel, was constructed, and a wagon road from Diamond Switch, the shipping point on the Denver and Rio Grande Railroad, to both portals, thirty-two miles long, was made. Down in the foothills a diversion dam was thrown across Spanish Fork River and the waters turned into a power canal, three and a half miles long, which dropped them through huge pipes on the big turbines 100 feet below. Power thus generated was transmitted electrically to the tunnel site, there it was used to turn the diamond drills in the rock, light the camps and run the heavy machinery. The surplus has been sold to towns in the valley for municipal and commercial purposes.

The camps are located a mile and a half above the sea level, and during several months each winter have practically been isolated from the world, the roads blocked by masses of snow and ice. For more than two years the work has gone on without ceasing, three shifts of men alternating during the twenty-four hours of the day and night. Thousands of gallons of water, poisonous gases and swelling ground have made the work difficult and dangerous. The men fled for their lives on several occasions.

In 1910 the work of placing the concrete lining was begun and since has been carried on simultaneously with the excavation of the heading. This required skillful handling of men and material to avoid delay in either feature of the work. Notwithstanding the difficulties of the undertaking, it has been carried to completion without the loss of a single life.

Beyond the tunnel, in the shadow of the granite peaks, a great reservoir is being built. A retaining dam of rock, cement and steel is being built so deep that a six-story building might be hidden behind it. Fed by melting snows the waters will rise behind this structure, covering 8200 acres, with 278,000 acre-feet of water.

CHOSEN BY BRIGHAM YOUNG.

The valley to be irrigated is especially interesting because it is the scene of the earliest irrigation by Anglo-Saxons in the West. Settled by Brigham Young and his followers in 1847, after their march through more than a thousand miles of unknown territory peopled by savages, it is the oldest example of community farming by an English-speaking people in the West. For protection against the Indians, the farmers lived in little towns throughout the valley, their houses built close together and facing a common street or square, thus practically forming forts. Some of these old community houses are still standing. The original farms were for the most part not more than forty or fifty acres in size, which may account to some extent, for the early success of agriculture under extremely difficult conditions.

When the storage and distribution system is finished and an ample water supply assured for all time, the valley will support more than a thousand farm homes. Salt Lake City and the near-by mining camps will furnish a home market for many of the products, and three railroad lines which traverse the irrigable area, will furnish transportation facilities.

In Condition.

SPRECKELS LINE VESSELS READY.

FIRST SAILING FOR AUSTRALIA EARLY NEXT MONTH.

Capt. Samuels Declares It Vital that Perkins Amendment to Postoffice Appropriation Bill Pass. Los Angeles Chamber of Commerce Acts on Canal Bill.

[By Federal (Wireless) Line to The Times.]

WASHINGTON BUREAU OF THE TIMES, June 20.—[Special Dispatch.] Senator Perkins is in receipt of advices from F. S. Samuels of the Spreckels steamship line, to the effect that the ships have been put in good condition for the Australian run at an expense of three-quarters of a million dollars.

Capt. Samuels says it is vital to the company that the Perkins amendment to the postoffice appropriation bill allowing $2 per mile for the homeward bound voyage for carrying mails should pass. He declares the administration is morally bound to support the measure. The first sailing is from San Francisco, July 2, and Capt. Samuels will go out on that date to adjust matters at the company's various agencies, returning in September.

The Los Angeles Chamber of Commerce has filed with Senator Perkins a protest against any railroad-owned ships using the Panama Canal, whether they are engaged in foreign commerce or not.

The Interstate Commerce Commission has ordered the Chicago, Milwaukee and St. Paul Railway Company and others to refund $7344 on account of overcharge made to the Galinsky Fruit Company on one carload of peaches from Loomis, Cal., to Canton, S. D., also that the San Pedro, Los Angeles and Salt Lake Railroad Company and others refund to the Calumet and Arizona Mining Company $28.80 on account of overcharge on one carload of mining timbers forwarded May 17, 1910, from Terminal Island, to Courtland, Ariz.

WILL DECIDE GOMPERS'S CASE.

WASHINGTON, June 20.—[By A. P. Night Wire.] A decision in the contempt of court proceedings against Samuel Gompers and Frank Morrison of the American Federation of Labor and John Mitchell, will be announced Monday by Justice Wright of the District Supreme Court. The men are charged with violating a court injunction in the Buck's stove and range boycott case.

Deadly Fire.

FOUR KILLED IN FEUD CONFLICT.

TEXAS WOMAN A VICTIM AFTER SHE SHOOTS SEVERAL.

Battle Commenced by Both Sides at Same Time—Daughter Seizes Father's Repeating Rifle When Latter Falls—Culmination of a Long-standing Dispute.

[BY A. P. NIGHT WIRE TO THE TIMES.]

SHERMAN (Tex.) June 20.—In a feud battle between the Sharp and Waldrop families at Sherry's ranch near here, this afternoon, four persons were killed and two wounded. Before she was slain, Miss Georgia Sharp killed one man and wounded another man and his wife.

The battle began when the Sharp family, consisting of Miss Georgia Sharp, her father, L. W. Sharp, and her brother, Walter, passed the home of the Waldrops.

Apparently both sides began firing simultaneously. Henry Waldrop killed Walter Sharp and his father. As they fell, Miss Georgia Sharp seized her father's smoking magazine rifle and took up the battle. She killed Russel Waldrop, then shot his parents. Prone on the ground, Henry Waldrop returned the fire and shot Miss Sharp. She died almost instantly.

Today's battle was the culmination of a long-standing dispute between the two families.

PRIMARY ELECTION FIXED.

Secretary of State Announces Various Officers to Be Elected in Various Counties and Districts.

[BY A. P. NIGHT WIRE TO THE TIMES.]

SACRAMENTO, June 20.—Successors to twenty-two Superior judges in twelve different counties in the State, eighty Assemblymen, twenty State Senators and eleven Representatives to the national Congress will be voted upon at the direct primary elections to be held September 3, which is to be a legal holiday. Secretary of State Jordan today gave out a statement naming the Superior judges who are either to be re-elected or succeeded, the districts from which the new State Senators are to be chosen and other information concerning the elections.

The State Senators are to be chosen from the following districts, new appointments: 1, 3, 5, 7, 9, 11, 13, 15, 17, 19, 21, 23, 25, 27, 29, 31, 33, 35, 37, 39.

The election of Assemblymen from all eighty districts in the State, new apportionment. There will be eleven Congressmen elected, one from each of the eleven Congress districts of the State, new apportionment districts.

Besides these, of course, there will be county, district and township officers elected in various counties of the State where official terms have expired or vacancies are to be filled.

The State Senators and Assemblymen and the Congressmen chosen at the primaries will meet at the capitol on the fourth Tuesday following the primaries to choose the Presidential electors to represent California in the electoral college; they also will draft the State platforms for their State campaigns and the members of the State Central Committees.

TESTIFY AGAINST THAW.

Wife of Stanford White's Slayer and Woman of Whom He Rented Apartments on Stand.

[BY A. P. NIGHT WIRE TO THE TIMES.]

WHITE PLAINS (N.Y.) June 20.—Evelyn Nesbit Thaw, wife of Harry K. Thaw, took the stand again today to testify against her husband in his action to secure his release from the insane asylum.

Mrs. Thaw was followed on the stand by Miss Susan Merritt, who rented apartments in New York to Thaw. She had been sought for days by the State. Miss Merritt became hysterical and screamed that she did not wish to testify.

She testified that on one occasion Thaw beat two young girls almost into insensibility and when she broke into the room he rushed at her.

Miss Merritt swore that $7000 in $1000 bills was paid to one of the girls to silence her. Other girls had received large amounts. There were upwards of two hundred girls in all who received money in large amounts, she said.

IS VICTIM OF AMNESIA.

Former Law Partner of Late William C. Whitney Found After Three Years in London Infirmary.

[BY CABLE AND A. P. TO THE TIMES.]

LONDON, June 20.—Luther Maynard Jones, former law partner of the late William C. Whitney, and the first secretary of the Yale Alumni Association, was found today in Streatham infirmary after a disappearance of three years, due to loss of memory caused by abscess on the brain.

J. R. Quain of Ottawa, a lifelong friend, found Mr. Jones today as the result of a year's search.

LEGISLATURE DEADLOCKED.

Arizona Senate and Assembly Unable to Agree on Primary Election Bill—May Defeat Measure.

[BY A. P. NIGHT WIRE TO THE TIMES.]

PHOENIX (Ariz.) June 20.—The Arizona Legislature was in a deadlock tonight over the primary election bill, each refusing to recede from its position.

In an effort to find a solution of the differences between the two houses, the bill was sent to a new conference committee this afternoon, but it was soon indicated that no solution would be forthcoming, at least tonight.

Three Republicans and two Democratic Senators hold the key to the situation, and it was believed that it was within their power, provided they held together as they have done so far, to either defeat the measure or cause an adjournment of the extra session without any action being taken.

MAKES WIDOW SOLE HEIR.

Will of Charles McGinn, Who Died in Los Angeles, Shuts Children Out of Large Estate.

[BY DIRECT WIRE TO THE TIMES.]

PORTLAND (Or.) June 20.—[Exclusive Dispatch.] The will of the late Charles McGinn, who died in Los Angeles last Saturday, was presented in the County Court for probation this forenoon by Judge Henry E. McGinn, son of the deceased. The estate, which includes a quarter block at Seventh and Washington streets, and is estimated to be worth $750,000, is devised wholly to Anna A. McGinn, the widow, without condition. She is also named as executrix.

The seven surviving children of the deceased are mentioned in the will, and each is bequeathed $1. They are Judge McGinn, and Mrs. John F. Shea of this city; Everett E. McGinn, Mrs. William F. Stewart, and Miss Edith McGinn of Los Angeles; Mrs. Paul Booth of Globe, Ariz.; John L. McGinn of Fairbanks, Alaska, and Walter C. McGinn of Oklahoma.

ROMANCE IS INTERRUPTED.

Petition Filed in San Francisco to Have Ninety-Year-Old Bride Declared an Incompetent.

[By Federal (Wireless) Line to The Times.]

SAN FRANCISCO BUREAU OF THE TIMES, June 20.—[Special Dispatch.] Golden romance in the sunset of life was disclosed today in the petition of George A. Dorety to have Mary E. Finn, 90 years old, declared incompetent. It appears that the 90-year-old woman, on March 12, married A. W. Finn, 70 years of age, who was her deceased husband's closest friend.

Mrs. Finn had property acquired through the death of her husband, Capt. Walter Scott, valued at $20,000 and it is this property that Dorety seeks to secure for relatives of Scott in New York.

WILL MARRY IN JULY.

WHITMAN-CROCKER CARDS OUT.

[By Federal (Wireless) Line to The Times.]

SAN FRANCISCO BUREAU OF THE TIMES, June 20.—[Special Dispatch.] Mr. and Mrs. Charles Templeton Crocker have issued the invitations to the marriage of their sister, Miss Jennie Adeline Crocker, and Malcolm Douglas Whitman. The ceremony will be solemnized at St. Mathews Episcopal Church at San Mateo at noon, July 16, and will be followed by breakfast at the home of the bride in Burlingame.

CUDAHY ELOPEMENT.

EXCELSIOR SPRINGS (Mo.) June 20.—[Exclusive Dispatch.] Mr. and Mrs. John P. Cudahy were married here last night by A. H. Shelton, a justice of the peace.

Do you want to know how Uncle Sam has cut down the price of living at Panama so that groceries and meats are cheaper there than in the United States? Read Frank G. Carpenter's letter on "Uncle Sam's Big Department Store," in this week's Times Illustrated Weekly.

PITH OF THE DAY'S NEWS FROM THE MIDDLE WEST.

[BY DIRECT WIRE TO THE TIMES.]

CHICAGO BUREAU OF THE TIMES, June 20.—[Exclusive Dispatch.] Occasional showers of rain marred a day that was otherwise pleasant enough for the heated convention visitors. The maximum temperature was 79 deg. and the minimum 56 deg. East wind, eleven miles an hour. Other temperatures:

	Max.	Min.
Alpena	66	50
Bismarck	72	52
Cairo	78	58
Cheyenne	76	42
Cincinnati	74	56
Cleveland	72	54
Concordia	84	52
Davenport	80	58
Denver	80	48
Des Moines	74	58
Detroit	74	52
Devil's Lake	72	46
Dodge City	80	46
Dubuque	76	54
Duluth	64	50
Escanaba	64	50
Grand Rapids	74	52
Green Bay	70	54
Helena	86	52
Huron	76	54
Indianapolis	76	52
Kansas City	80	56
Marquette	54	44
Memphis	80	64
Milwaukee	70	56
Omaha	82	60
St. Louis	76	60
St. Paul	74	56
Sault Ste. Marie	56	44
Springfield, Ill.	72	56
Springfield, Mo.	74	54
Wichita	82	56

WARING GOES WARRING.

[BY DIRECT WIRE TO THE TIMES.]

TERRE HAUTE (Ind.) June 20.—[Exclusive Dispatch.] Responding to a call from his wife, Catcher Ed Waring of Terre Haute jumped into the grand stand and whipped Henry Murr and Jess Sims, who had been seated back of Mrs. Waring. Murr was severely punished. Murr and Sims were arrested, but later released when Mrs. Waring filed no further complaint. Waring had just removed his mask and started to the bench in the sixth inning of the game with other players when Mrs. Waring ran to the railing and called her husband, crying that the men had made insulting remarks to her. Waring leaped to the boxes and knocked Murr into the aisle. Sims escaped injury.

RACE-HORSE MAN RELEASED.

[BY DIRECT WIRE TO THE TIMES.]

CHICAGO BUREAU OF THE TIMES, June 20.—[Exclusive Dispatch.] Newton Bennington, formerly a well-known racing enthusiast, who won and lost many fortunes with his horses and who for six years was a patient in the State Hospital for the Insane in Middletown, was this afternoon set free by Judge Kelby in the Supreme Court, Brooklyn. Several physicians asserted that Bennington is harmless. He will come to Chicago. Judge Kelby said that if Bennington would agree to go to Chicago and join his mother he would not order his return to the asylum. Bennington, who appears to be in good health, promised to leave the city at once.

CONDEMNED MAN COSTLY.

[BY DIRECT WIRE TO THE TIMES.]

MEMPHIS (Tenn.) June 20.—[Exclusive Dispatch.] Judge Scholes of Sebastian county, who is of an economical turn of mind and a zealous guardian of the public rights and property, has decided to hasten the execution of Zeb Mulford, under sentence of death for murder. According to the sentence, the date is optional with the trial judge, the understanding being that Mulford would be hanged in October. Judge Scholes, however, holds it is costing the county too much to feed Mulford, who is a dead man anyhow in the eyes of the law, so he will set the date of execution forward a month for the double purpose of relieving the suspense to the doomed man and to save money for the taxpayers of Sebastian county.

Superb Routes of Travel.

All Rates Include Berth and Meals

The San Francisco & Portland S. S. Co.

Largest and newest modern Coast liners on the Pacific. For San Francisco, Astoria and Portland. Sailings: June 22, 27; July 2, 7, 12, 17, 22, 27; August 1, 6, 11, 16, 21, 26, 31.

$8.25 1st-Class San Francisco
$5.25 2nd-Class

Excursion Rates to All Eastern Points

PACIFIC MAIL STEAMSHIP CO.

BEAVER BEAR 3 ROSE CITY

S.S. Manchuria, S.S. Mongolia, S.S. Korea, S.S. Siberia. For Honolulu, Japan, China, Manila and Around the World Tours.

PANAMA LINE—SEE THE CANAL—LOW EXCURSION RATES.

Steamers City of Para, July 1, Pennsylvania, July 17, for South America and New York. Steamers from San Francisco for Mexico, Central America, Panama and New York, 3rd, 13th and 23rd of each month.

A. OTTINGER, Gen'l. Agt. C. G. KRUEGER, Dist. Pass. Agt.
Phones—Home A3781, Sunset Main 1904. 517 South Spring St.
San Pedro Office corner 5th and Beacon sts.

NO EXTRA CHARGE FOR MEALS OR BERTH.

Steamship Governor or President, Sailing Thursday.

$8.35, first class. $5.35 Third class. SAN FRANCISCO $18.35, first class. SEATTLE OR TACOMA. $15.35, Third class.

Steamship State of California, Sailing Sunday.

$7.35, first class. $5.35, Third class. San Francisco $25.35, first class. $21.35, first class. SEATTLE OR TACOMA OR $15.35, Third class. VICTORIA.

THROUGH TICKETS EAST, via San Francisco, Victoria or Seattle, to Salt Lake, Denver, Omaha, Spokane, St. Paul, Chicago, New York and all points in the United States, Canada and Alaska.

SAN DIEGO DAYLIGHT EXCURSIONS, every Wednesday and Saturday A.M.

$3.50 ROUND TRIP—$2.50 ONE WAY.

LARGEST SHIPS AND BEST SERVICE.

Ticket Office, 540 South Spring St. Phones: Home A2333; Main 47.

GO EAST VIA CANADIAN PACIFIC

SAN FRANCISCO, MT. SHASTA, PORTLAND, TACOMA, SEATTLE, VICTORIA, VANCOUVER and the beautiful CANADIAN ROCKIES

Six hundred miles of unrivaled mountain scenery. Liberal stopovers. For lowest fares and full information—

One-way Tickets Cost No More. Call or write A. A. POLHAMUS, Gen. Agt., Pass. Dept., 609 South Spring St., Los Angeles.

GREAT NORTHERN RAILWAY

BEST ROUTE FOR Washington-British Columbia-Montana and ALL POINTS EAST. IT COSTS NO MORE.

J. W. Phalon, T. F. & P. Agent, 606 So. Spring St. Tel. Broadway 1316. Home F1364.

UNION PACIFIC SYSTEM

YELLOWSTONE PARK

Ticket Office, 130 West Sixth street. H. O. WILSON, General Agent.

THROUGH NEW ORLEANS

and the HISTORIC OLD SOUTH, through St. Louis and Memphis. Have your ticket read one way via the ILLINOIS CENTRAL. It costs no more. Make your sleeper reservations now.

C. HAYDOCK, Com'l. Agt., 114 West 6th st. Phones: F1616, M1616.

$7.00 FIRST CLASS San Francisco SECOND CLASS $5.00

Berth and meals included. Portland, $17-$10. Seattle, $21-$15. Unsurpassed accommodations. Sailing Tuesday, Thursday and Saturday. Main 1206. WEST COAST STEAMSHIP LINE, 528 South Spring Street.

Los Angeles Hotels and Apartments.

Rampart Apts. G. E. Morrill, Mgr., West Sixth and Rampart streets. Between Westlake and Echo Park. In the heart of the beautiful Westlake and Wilshire boulevard district. The Rampart is a new, modern, fire and sound proof building of concrete, finished in hardwood. Built-in buffets, marble and tile bath rooms, with showers. Extra large clothes closets, perfect ventilating and steam heating systems. Spacious living, dining, bedrooms, kitchens, perfectly equipped. Large balconies, sun parlors, hall and billiard rooms, roof garden, etc. Elegantly furnished, surrounded by home-like atmosphere. Rates, $40 and $135. No extra charge for telephones, gas, electricity or daily cleaning. Unexcelled service. Servants' quarters. The magnificence of the Rampart excels in every respect any apartment west of New York. The management invites your inspection.

Huntley Apartments 1207 WEST THIRD STREET. Ten minutes' walk from Third and Broadway or take Crown Hill car line. New concrete building. Two, three, four and five-room housekeeping apartments. MAIN 230; HOME 10108.

Golden Apartments Highest Class Apartment Hotel, More Comfort, Less expense than hotel flats. Large, cool rooms. Immense lobbies and public parlors, elevator, garage, magnificent grounds. 1130 West Seventh street. Bdwy. 3004, 60049.

Lowest Summer Rates

Hotel Alvarado Cor. Sixth and Alvarado. Motor to hotel. Best hotel home in city. Choice accomodations, low summer rates. W. B. CORWIN, Owner and Prop. Phones: Home 10046, Wilshire 5906.

Netherlands Hotel 1253 W. 7th St. Main 8604. Home 51891. IT'S DIFFERENT Thoroughly renovated and newly furnished. PRICES RIGHT. COMFORTS MANY. Phones, hot and cold water in every room. All cars stop at the door. Just come and look and you belong to us.

Irvins Apartments Tenth & Figueroa Sts. Convenient to Shopping Center Fine modern furnished one and two-room apartments, $30 up. Summer rates.

WHEN IN LOS ANGELES STOP AT NEW HOTEL BROADWAY

250 rooms, attached or detached baths. See our low summer monthly rates. North Broadway, Nos. 207-17. Well located.

Fremont Hotel Elegant--Homelike AMERICAN AND EUROPEAN. FOURTH AND OLIVE. No noise. Cool and restful. Our summer rates are too attractive for ladies to do cooking. Cuisine unexcelled. R. A. VON FALKENBERG.

HOTEL ALEXANDRIA Fire Proof. 5th and Spring Sts. Los Angeles.

Merchants of the Cincinnati Retail Grocers Association adopt "S. & H." green trading stamps

CINCINNATI, June 21.

The Cincinnati Retail Grocers' Association, through its recently organized Queen City Premium Company, has made a long term contract with the Sperry & Hutchinson Co. of New York, whereby the latter will install its green trading stamps system in stores of the Association members. Among the officers of the association are several connected with the Ohio State Grocers' Association who, heretofore, have been violently opposed to the trading stamp system.

THE HOMER W. HEDGE CO.

THE TIMES FREE INFORMATION BUREAU 617-619 South Spring Street

ADVERTISING COPY AND SUBSCRIPTIONS RECEIVED.

THE TIMES FREE INFORMATION AND RESORT BUREAU is for the accommodation and benefit of persons seeking interesting routes of travel, desirable hotels and recreation and resuperation at the seashore or in the mountains.

Particulars are furnished by competent attendants and by correspondence to the general public regarding rates and attractions of railroad and steamship lines, to pleasure and health resorts. Photographs, descriptive circulars and time tables are kept on hand for inspection and distribution. Times readers can obtain in a few minutes without the delay incident to writing for it, all the information for a safe and enjoyable journey or vacation. This service is absolutely free.

PERSONS CONTEMPLATING VISITING LOS ANGELES ARE INVITED TO HAVE THEIR MAIL ADDRESSED TO THIS BUREAU.

Resorts.

Grand Opening, Saturday, June 22nd. Santa Catalina Island

Eighteenth Season of the Famous Catalina Island Marine Band. Concerts Every Night. Dancing Every Night Except Sunday. Canvas City. Island Villa. Cottages. Hotel Metropole. The Ideal Resort for Your Summer Vacation.

Ask Banning Company, Agents 104 Pacific Electric Bldg.

New Arlington Hotel Santa Barbara

Absolutely Fireproof—Tourists' Headquarters. All Outside Rooms—Private Lavatories With All Rooms—Perpetual May Climate

E. P. DUNN, Lessee

Delightful Weather For Golf

Guests of the Beautiful Hotel Virginia

LONG BEACH are extended all the privileges at the FAMOUS VIRGINIA COUNTRY CLUB, maintaining the sportiest 9-hole GOLF COURSE in the West. Boat house easily accessible to Country Club and the many outdoor sports and amusements. Surf bathing is now delightful. Tennis, driving, horseback riding, yachting and fishing. The macadamized automobile boulevard between Los Angeles and Hotel Virginia is the finest in the country. Phone for reservations to CARL STANLEY, Mgr.

HOTEL MOUNT WASHINGTON

At the terminus of the celebrated Mt. Washington Incline Railway, reached in 25 minutes by Garvanza car from the business center, is accessible to motorists by the finest scenic mountain driveway in the West. Pure, healthful mountain air. All the scenic grandeur of the Alps. Switzerland, yet within easy reach of the city and the beaches. Phone 31227. Write or phone for illustrated booklet. L. M. Westcott, Mgr. "1000 FEET ABOVE THE SEA."

Beverly Hills Hotel

This superb hotel is under the personal management of MRS. M. J. ANDERSON, well known as the former manager of Hotel Hollywood. The new hotel owned by a syndicate of Southern California, situated midway between Los Angeles and Santa Monica. 84902; Sunset, Hollywood 4. BEVERLY HILLS, CAL.

RADIUM SULPHUR SPRINGS—Melrose Ave. and Van Ness Ave., Los Angeles. TAKE BATHS IN LIQUID SUNSHINE. NATURAL MINERAL WATER SPARKLES AND FOAMS LIKE CHAMPAGNE. Drink the cool mineral water. It purifies blood, keeps you young, restores your whole body. HOT BATHS cure Rheumatism, Colds, Poor Circulation, Nerves, Liver, Kidneys, Bladder, Blood, Bright's Disease and Female Troubles. Make skin velvety, stops hair falling out. Physician in charge. Used for family trade delivered. Melrose ave. cars on W. 7th st. direct to springs. Telephone 10460.

TROUT FISHING AT ITS BEST

May be found both at our main resort, "WHEELER'S HOT MINERAL SPRINGS," near "WHEELER'S COLD SPRINGS," camp on the Ojai, 90 miles from Los Angeles. Hot Springs; saddle horses available; boarding accommodations. At Hot Springs, furnished cottages and camping accommodations. Natural hot baths. Daily stage to Montalvo, stage meets trains. For further information, apply PACIFIC ELECTRIC INFORMATION BUREAU, or write or phone manager.

Camp Rincon WEST FORK SAN GABRIEL CANYON. Fishing galore. Daily stage 9:30 a.m. Reservations. No dew or fog. Hot and cold water. Bathing and plunge. Boarding or housekeeping. Saddle horses and burros. Post-office, RINCON, via Azusa. For folder, address all Information Bureaus, Pacific Electric, 6, Spring St., or H. W. BRIGGS, Mgr., Azusa, Cal. Mr. Briggs will be found at Rincon Tuesdays and Tuesdays at 521 Central Bldg., City.

Cold Brook Camp Elevation 5000 feet. On the top of the Sierra Madre. Plenty of water running through camp. Boating on large lake. Good fishing, good "fishing," fine CLEAN surroundings. Phone or write COLD BROOK CAMP COMPANY, 511 Security Building. A4261, Main 93. Peck-Judah Co., or Times Information Bureau.

Orchard Camp on the Mt. Wilson Trail. 15 miles from Pasadena, 5 miles from Sierra Madre. Ingleside Inn, 15 miles from Pasadena, 5 miles from Sierra Madre. Ingleside Inn, 15 miles from Pasadena, 5 miles from Sierra Madre. Bishop Trail

Iam Resort.

...OZCO PLANS GUERRILLA WAR.

...Army Will Divide if Defeated at Bachimba.

...Abandon Chihuahua if Bombardment Threatens.

...Leader Would Spare Residents of the City.

...A. P. NIGHT WIRE TO THE TIMES.]
...UAHUA (Mex.) June 20.—...ment by the Federals in the ap...ching battle at Bachimba, forty... miles south of here, will mean in... guerrilla warfare by the Mexi... rebels, according to the declara... of Gen. Pascual Orozco. The ... army in case of a reverse will ... divided into numerous mobile ... the heaviest under the immedi... command of the commander-in-chief, ... would also bear with him the ... which necessary for the estab... of the state capital at what... Gen. Orozco may encamp. ... city of Chihuahua will be evacu... by the rebels rather than allow ... ...ilities to be submitted to the ... of a bombardment, Gen. Orz... declared today.

...EBELS PLACE CANNON.
...AVALT FEDERAL ADVANCE.
...A. P. NIGHT WIRE TO THE TIMES.]
...UAHUA (Mex.) June 20.—The ... have changed their minds about ... the Federals at Artiz, fifteen ... north, and tonight are placing ... in position to await the ... of government troops ... originally planned. A big de... however, was sent to Ortiz ... the Federals as they moved ... and to destroy bridges. Eight ... were blown up north of Ortiz, ... being a big steel struc... On the rapidity with which the ... of Gen. Huerta can repair these ... hour of the big battle dependent.

...ERTA MOVING NORTH.
...TGUARD IN SKIRMISHES.
...A. P. DAY WIRE TO THE TIMES.]
...AT GEN. HUERTA'S FEDERAL ...ARTERS (Santa Rosalia, ... June 20.—The order to move ... the Mexican rebel stronghold ... was given today by Gen. ... the Federal commander. The ... of 1800 cavalry, under Gen. ... is expected to be in frequent ... with the enemy.
...ortiz division, commanded by ... Higuera probably encamped at ... or Concho at nightfall. ... outpost fighting has resulted in ... of seven Federal dead, sixteen ... and sixty horses killed. ... rebel losses are estimated at ... greater figures because the gov... reports claim to have occu... ...advantageous positions in the ... ...ninety miles north of here. Gen. ... reported he had routed the ... in every instance.

...EFT ON BATTLEFIELD.
...FFICER'S BODY IS FOUND.
...A. P. DAY WIRE TO THE TIMES.]
...UAHUA (Mex.) June 20.—Though ... through at Aguaje, on the Mexi... Northwestern Railroad north of ... you bought a week ago, a Mexi... gentleman, today riding over the ... field, found a saddled and ... horse, starving and thirsty, ... by a rope clenched in the ... of a dead Federal officer. In ... bags were found $5000.

...ARFARE IS LOOKED FOR.
...ORCES NEAR EACH OTHER.
...A. P. DAY WIRE TO THE TIMES.]
...ON THE REBEL FRONT (Ortiz, ... June 20.—Federal scouting ... have approached to a point ... miles below this place and a ... engagement is looked for dur... day.

...EL WITHDRAWS OFFER.
...Revokes Letter Pro... to Give City of New York ...Library Building.
...A. P. DAY WIRE TO THE TIMES.]
...W YORK, June 20.—Henry C. ... has written a letter to Mayor ... withdrawing his offer to give ... to the Lenox Library build... Fifth avenue, the site of ... to be recently purchased for a ... Mr. Frick proposed not only to give the city the building, a highly admired piece of architecture, but also to take it down and rebuild it at an expense of several hundred thousand dollars on a site in Central Park.

The whole project was opposed by citizens on the ground that the location of any more buildings in Central Park would be an objectionable encroachment upon the breathing space of the people.

FINDS TITANIC VICTIMS.

Steamer from Galveston Finds Three Bodies Nearly 400 Miles from Scene of Disaster.

[BY A. P. DAY WIRE TO THE TIMES.]

NEW YORK, June 20.—The captain of the steamer Ilford, which has just reached Hamburg from Galveston, reports having found the bodies of three Titanic victims 370 miles from the spot where the liner sank.

Papers were found on the bodies showing that they were three stewards living in the Isle of Wight. The bodies were buried at sea.

DOWNSTAIRS TO DEATH.

Wealthy New York Man Is Killed in Fall—Housekeeper With Whom He Quarreled Is Arrested.

[BY A. P. DAY WIRE TO THE TIMES.]

NEW YORK, June 20.—Folk Rhonheimer, a wealthy real estate man 50 years old, was killed early today when he fell down a flight of stairs at his home in a four-story apartment-house on Seventeenth street. Mrs. Mary Murphy, the housekeeper, was arrested by the police as a suspicious person.

According to the police, Rhonheimer's fall on the stairs was preceded by a quarrel with his housekeeper.

Choice.

REALTY MEN COMING HERE.

BOARD'S SELECTION FOR THREE YEARS HENCE.

Important Change Made in the Official Name of the Association Through the Efforts of Delegates From the West and From the Dominion of Canada.

[BY DIRECT WIRE TO THE TIMES.]

LOUISVILLE (Ky.) June 20.—[Exclusive Dispatch.] Californians attending the national convention of the real estate dealers in Louisville are jubilant tonight over their prospects of capturing the convention for Los Angeles in 1915. Not satisfied with getting a lot of promises from the delegates they managed to get Phil D. Wilson of Los Angeles elected permanent secretary of the affiliated boards of secretaries of the various exchanges in the country.

California today turned loose a bundle of exhibits of the Golden State in the Armory and went to work with a will to prove to the delegates that they will make no mistake if they vote unanimously for Los Angeles as the convention city of 1915.

Two important changes were wrought in the name of the organization today through the efforts of the western and Canadians members. The body will be known in the future as the "International Association of Real Estate Boards of America," the terms "national" and "exchanges" being substituted by "international boards." There was not a dissenting vote. A motion, which was referred to the Executive Committee to be reported on next year, was made to make the retiring president a member of the Executive Committee for five years following his retirement.

There was a short session tonight, following a long ride upon the Ohio River and with the session of tomorrow the business of the present meeting will end.

WEALTHY MAN IS MISSING.

Chicago Promoter With Fourth of a Million in Cash Disappears Suddenly in New York.

[BY A. P. DAY WIRE TO THE TIMES.]

NEW YORK, June 20.—The police here are searching today for William Sloan, a wealthy Chicago promoter, who disappeared from a downtown hotel on the morning of June 1. On the day before he had received $250,000 in cash for his services in settling a claim for J. P. Knight of Chicago.

On April 24 he came here on the mission for Mr. Knight. Col. George K. Wright, a close friend of Sloan, reported his disappearance.

"It is my belief some criminal knew Sloan was to get a large sum of money and he has robbed him," said Col. Wright. "If he were sick he would certainly have communicated with me."

ARRESTS MAY FOLLOW.

Grand Jury After Heretofore Secret Information of Doings of Death Valley "Scotty."

The grand jury devoted all day yesterday to hearing evidence in the Death Valley Scotty gold-mining and developing company investigation. As the consequence of the narrative of the District Attorney's chief detective it was reported last night that arrests may be looked for today and that the jury believes a systematic plan for the exploitation of millions of dollars of spurious mining stock has been unearthed, that goes far beyond the one company whose name has so far been mentioned.

F. C. Goodwin, secretary of the company, passed the morning in the jury-room explaining the entries in his books. He declared that the proceeding in the case of Scotty was open and above board, and that there was nothing fraudulent intended in any of the transactions.

G. M. Swindell, mining promoter and secretary of the Chamber of Mines and Oil, gave testimony as to the standing of the companies that are listed and companies that are not and explained the methods of the chamber. His testmony was called for by the District Attorney because it was desired to show that the Death Valley Scotty concern had no standing.

For two hours the jury listened to the evidence of the head of the District Attorney's detective force, who gave a detailed account of the admissions alleged to have been made by "Scotty" and of the work that the office had undertaken in connection with the charges.

The last witness of the day was Judge Craig, who committed "Scotty" for contempt of court for refusing to say what had become of the $25,000 for which "Scotty" had given a receipt to the secretary of the mining company. "Scotty" now says that he really received only $200.

PUTS SAFETY MUZZLE ON.

Teacher's Letter in Behalf of Anarchist Causes Action by School Board to Dismiss Future Offenders.

The Board of Education placed a safety muzzle on principals and teachers in the public schools who are inclined to inject political or sectarian propaganda into the schools and elsewhere and instructed Superintendent Francis yesterday to notify those who have offended that the board will not tolerate it.

The board adopted a strong resolution declaring that the participation of employees of the school department in partisan politics, except to vote, is subversive of the best interests of the schools, and is strictly prohibited. It further declares that the violation of this rule by any employee is ground for removal. The board directed the superintendent to rigidly enforce the edict and to call attention of principals and teachers to it.

Superintendent Francis declared after the meeting that the letter of Charles Edwin Locke, a teacher in the Polytechnic High School, to the Mayor of San Diego in behalf of Emma Goldman, notorious anarchist, caused the board to act.

The resolution states that the board has received many complaints from patrons of the schools about the actions and teachings of certain instructrs who are endeavoring to influence their pupils along their particular lines of political beliefs.

"While earnestly upholding the right of the teachers to freedom of thought and expression, we are under obligation to protect the public schools from all sectarian and partisan influences, and we feel that the largest efficiency in a public school system of a democracy is dependent upon its freedom from political activity," says the resolution in part.

The board adopted a resolution commending the superintendent for his stand in refusing to allow the Los Angeles Society for the Study and Prevention of Tuberculosis to distribute a souvenir programme of its motion pictures dealing with health subjects to children in the public schools.

COMMENCEMENT AT HARVARD.

President Lowell Confers 530 Degrees Upon Students and Thirteen Honorary—Southern California.

[BY A. P. NIGHT WIRE TO THE TIMES.]

CAMBRIDGE (Mass.) June 20.—President A. Lawrence Lowell today conferred 530 degrees upon students of Harvard University.

Honorary degrees were bestowed on thirteen distinguished persons as follows:

Master of Arts—Charles Francis Stokes, surgeon-general of the navy; Livingston Chester Lord, president of the Eastern Illinois State Normal School; Williston Walker, teacher of ecclesiastical history at Yale University.

Doctor of Science—Frederick Forschelmer, Cincinnati, president of the Association of American Universities; Carlos de la Torre y Huerta, Latin-American statesman and naturalist; Frederick Cheever Shattuck of Boston, a teacher of medicine.

Doctor of Letters—Kuno Francke, curator of Germanic museum at Harvard University; Henry Osborn Taylor of New York, lawyer.

Doctor of Divinity—Lawrence Pearsell Jacks of England; Benjamin Osgood Pierce, Cambridge, Physicist and mathematician.

Doctor of Laws—George Washington Goethals, in charge of Panama Canal work; William Cameron Forbes, Governor of the Philippines; William Frederick Slocum, president of Colorado College.

AZUSA.

AZUSA, June 20.—The Chamber of Commerce has elected the following officers for the ensuing year: President, C. L. Smith; vice-president, John S. Collins, secretary, LeRoy Calvert; treasurer, Harry B. Raney.

The City Grammar School has elected the same teachers as last year with the exception of the principal and the teacher of the seventh grade. The latter, Miss Neilson, will be superceded by Miss Mary Percy of South Pasadena. Principal Arthur M. Brown having resigned on account of the condition of his health, C. W. Baker of Hanford, who substituted during Mr. Brown's illness, was invited to fill the place permanently.

CASTORIA
For Infants and Children.
The Kind You Have Always Bought
Bears the Signature of Chas. H. Fletcher

Lux Orientalis.

...GHT FROM THE EAST ON THE LIVING ISSUES.

[BY FEDERAL (WIRELESS) LINE TO THE TIMES.]

...W YORK BUREAU OF THE ... June 20.—[Special Dis...] The following editorial ... on topics of the hour are ... today in eastern papers:

...TTER IS EXPLAINED.

...SIGNED BY THE LADIES.

...ston Inter Ocean:] Some per... wondering why the Roose... party who went into the con... Thursday roaring like raging ... threatening earthquakes, riot ... rebellion, subsided into such a ... as calmness and sat still and ... in their seats while ... was nominated for temporary chair... and removed from the range of ...

...After making careful inquiries we ... not, we believe, discovered ... reason for this extraordinary ... of front. It was that la... of them members of the ... delegation—were present ... both of the convention and the ... people were loath to start ... while they were on the ...

...W IT COULD BE.

...SUBJECT FOR CONTEMPLATION.

...New York Sun:] For Secretary of ... Washbridge Perkins of ... for Secretary of the ... Andrew Mussey of ... for Secretary of War, Cecil ... of Texas; for Attorney-General, James Rudolph Garfield of Ohio; for Postmaster-General, Ormsby McHarg of New York; for Secretary of the Navy, William Flinn of Pennsylvania; for Secretary of the Interior, Gifford Pinchot of the District of Columbia; for Secretary of Agriculture, Timothy Lester Woodruff of New York; for Secretary of Commerce and Labor, Amos Pinchot of Pennsylvania.

Platform: God forbid.

PUNISHMENT INCREASES.

SQUARE TEST OF STRENGTH.

[New York World:] The drubbing administered to Mr. Roosevelt yesterday was far more significant than the drubbing administered to him Tuesday. No question of personality was involved. It was a square test of strength on the main issue that Mr. Roosevelt has raised in the convention—namely, the right of contested delegates to vote on the contests that the Roosevelt managers have made in various States.

THE LAST PHASE.

HOOK IS FIRMLY FIXED.

[New York Times:] The hook is now firmly fixed in the jaw of the Oyster Bay leviathan, and with 560 odd stout and willing hands resolutely tugging at the other end of the line, the pulling out of him will very soon be accomplished. If Tuesday was a day of reverses for the colonel, yesterday was one not only of crushing defeat, but of most infuriating humiliation.

THE POLITICAL WATCHTOWER

Although Judges Bordwell, Hutton, Houser, Rives and McCormick are all known to be candidates for re-election, only one of them, Judge McCormick, has started his nomination petitions into circulation, but within a day or so the petitions of two outside aspirants for the bench will be ready. That of William A. Alderson will probably be in circulation by Monday and Justice J. W. Summerfield will name his verification deputies today. Alderson is a well-known member of the bar, with a large personal following. His candidacy will come as a surprise to many of his friends, but it is no surprise to those who have been aware that he was being urged to make the race. Justice Summerfield has been an avowed candidate for several months and his friends have finally urged him to start his nomination petitions. He has probably the widest acquaintance of any member of the justices' bench. His campaign will be made by a committee. As party designations are absolutely eliminated from the primary and final ballot under the new law, as far as the judiciary is concerned, it is calculated that personal acquaintance is to cut a larger figure than ever before in the selection of men for the bench.

The first complete petition, properly signed by the required number of voters, was filed with the County Clerk yesterday afternoon. It is that of E. E. Peck. He had the limit of ninety-five names on his petition. Only forty-eight are required, but the margin is allowed for names that shall be found to have been improperly registered, or to belong to some other party, or to no party at all. This throws down the gauntlet squarely to the Committee of Fifteen, which is supposed to have backed William E. Brown. It will now have to show its hand. Peck's petition will be forwarded by the County Clerk to the Secretary of State at Sacramento.

Assemblyman Henry H. Lyon shied his castor into the ring yesterday for the Senate from the new Twenty-ninth District, which is included entirely within the city limits and cuts in and out of several Assembly districts. Lyon thinks his chance is good to win the nomination. He defeated ex-Assemblyman Transue and Richard S. Saunders at the primary two years ago for the nomination from the Seventy-third Assembly District, and at the following election carried the district with a clear majority over all competitors. Politically he has been reckoned as a middle-of-the-road man in the party. His old home is now in the Seventy-fourth Assembly District, the Assembly candidates in which are Pitney and Mouser. Lyon will need to get only thirty-two real voters to sign his petition, providing they are Republicans.

Dr. D. W. Mott, as was expected, has announced his candidacy for the State Senate from the Twenty-fifth (Santa Barbara and Ventura counties.) In Oxnard yesterday he told friends that he thought the going was good this year and he believed that he could win. He will have Ventura back of him solidly, his friends say, and they point to the fact that he had virtually no opposition at either the primary or the election two years ago, when he ran for the Assembly. His announcement leaves the Assembly fight in Ventura open, with Galvin of Fillmore, Robert M. Sheridan of Ventura and Charles Blackstock of Oxnard as aspirants. The northern part of the county claims the right to name the man, however, and will make an especial fight for it. Galvin has the right of way, his friends say.

Denver S. Church, District Attorney of Fresno county, has filed his papers appointing his verification deputies in his race for the Democratic nomination for Congress in the new Seventh Congress District. The only Republican aspirant to file papers so far is G. W. Wyllie, an Assemblyman for the last two years from Tulare county, but there is not the slightest doubt that J. C. Needham of Stanislaus, present representative at Washington, will be a candidate as soon as he can get home from the national Capital. That is, there is no doubt of it, if his associates get busy at once. If they do not, he may have the same experience as Duncan McKinlay had in the First District two years ago and come home from Washington to find himself nearly shut out from having his name appear on the primary ballot. But for McKinlay's friend, Frank Caughey, then Clerk of the Supreme Court, but now postmaster at Uklah, it is a fact that McKinlay would not have been able to run. Caughey discovered just in time that no McKinlay petitions were being circulated.

THE WATCHMAN.

Steamships.

CANADIAN PACIFIC
"Empresses of the Atlantic" and Other Steamships
MONTREAL, QUEBEC AND LIVERPOOL
via the
SCENIC ROUTE TO EUROPE.
1000 MILES
ON THE ST. LAWRENCE RIVER
AND LESS THAN 4 DAYS AT SEA.
1635 MILES PORT TO PORT.
THE SHORTEST OCEAN PASSAGE.

First Cabin	$97.50 and up
Second Cabin	$53.75 and up
One-Class Cabin (2nd class)	$50.00 and up
Third-Class	Lowest rates on request

A. A. Polhamus, General Agent
602 S. Spring Street, Los Angeles, and all local agents.

—YOUR VACATION—

GRAND TRUNK SYSTEM

On the inland seas of the North Coast, one hundred miles of Alaskan Scenery. Visit New British Columbia, "The Anglers' Paradise," via Grand Trunk Pacific. New steel steamers, Prince George and Prince Rupert. Safest, finest and most luxurious ships in the North Pacific service, leave Seattle, midnight Wednesday and Sunday, for Vancouver, Prince Rupert, Stewart and Queen Charlotte Islands
VIA THE INLAND ROUTE.
Rates and Literature at Railroad offices and Steamship Department Security Trust and Savings Bank, Los Angeles.

HAMBURG-AMERICAN
Weekly Sailings from New York to London, Paris, Hamburg. Also to Gibraltar, Algiers, Naples, Genoa. By magnificent steamers offering every convenience. Tourist Dept. for Trips Everywhere. Hamburg-American Line, 160 Powell St., San Francisco, Cal., or the Hugh B. Rice Co., associated with Security Trust and Savings Bank, 5th and Spring St.; German-American Savings Bank, 4th and Spring St., Thos. Cook and Son, 516 So. Spring St., and R. R. Agents and S. S. Offices in Los Angeles.

6% GOLD NOTE 6%

Your Savings Earn 6% in this Gold Note

The Gold Note is a safe investment security, issued in denominations of $100, or more up to $5000, for 90 days, 3 months, 6 months or longer, suiting the needs of the investor. Gold Notes pay 6% interest.

Gold Notes are backed by the entire paid-in capital and surplus of the Los Angeles Investment Company. This totals almost $10,000,000.00—a security based on the ownership of millions and millions of dollars worth of choice Los Angeles business and subdivision property. Including the entire issue of Gold Notes and all other obligations, there is a security of over $800.00 backing every $100 Gold Note.

The confidence of investors in this security is proved by a list of nearly 1500 holders of Gold Notes.

Money Back with Full 6% Interest—Payable Quarterly

You can invest as little as $100 for as short a time as 90 days, and then withdraw your money together with full interest. Or you can invest $100 for a year or more and draw your interest quarterly. You can also buy a Gold Note on installments of $1 or more. Every payment draws 6% interest.

A Gold Note is as safe, convenient and attractive an investment as there is on the market today. Every Gold Note has been as good as cash on hand because no investor in one has ever failed to have his money returned to him in full on demand.

Los Angeles Investment Company
333-335-337 South Hill Street
60127 Main 2248

In the Mountains and at the Shore

THE BELL sign means that you are in touch with home and business. It adds to the comfort and benefits of vacation days, in that it removes the anxieties of distance and separation. Look for the Bell sign. You can reach over 450,000 Bell Telephone stations on the Pacific Coast through the local and long distance lines. Every Bell Telephone is a Long Distance Station.

The Pacific Telephone and Telegraph Company

The Platform as Outlined Insists on Inviolability of the Courts of Justice

The Main Issue.

STILL DEBATING TARIFF PLANK.

Platform-makers Not Feazed by Political Rows.

Will Insist on the Inviolability of the Courts.

Supplementary Legislation to Sherman Law Wanted.

[BY A. P. NIGHT WIRE TO THE TIMES.]

CHICAGO, June 20.—When at 10 o'clock tonight the working subcommittee of the Platform Committee began what it was hoped would be its final sitting preparatory to presenting a report to the full committee, it had agreed tentatively upon all the important plans except those relating to the tariff and the finances.

The principal contest of the day was over the tariff declaration and dealt with the definition of the measure of protection. One of the planks presented reiterated the contention of 1908 that the protection should be equivalent to the difference between the cost of production in the United States and abroad, while another undertook to substitute for this a declaration that the protection should be sufficient to maintain the standard of living prevailing among the laboring people of the United States.

SECOND SUGGESTION.

The second suggestion was presented by Senator Lippit of Rhode Island, who urged the great difficulty of ascertaining the exact cost of production abroad. The substitute proposed by him was attacked by members of the subcommittee on the ground that it might be construed as a surrender of the position taken four years ago. The question was still open when the night session began.

OTHER POINTS.

On other points on the tariff there was little difference of opinion. All agreed in condemning the course of the Democratic House of Representatives in giving no heed to the findings of the tariff board in the attempted tariff legislation of the present Congress and in not providing for the continuance of its existence. A declaration for the continuation of the board and for tariff legislation only along the lines of its recommendations was regarded as certain. Some of the recommendations urged the specification of "revision downward" while others held it would be sufficient to recommend adherence to the board's suggestions, leaving the inference that there would be reductions wherein indicated. The indications were favorable to the former policy.

COST OF LIVING.

Inquiry into the high cost of living is suggested with the end of improving conditions, but the contention is made that the excessive prices of the necessities of life are not due to the tariff.

A majority of the subcommittee appeared favorable to the plan for an association of the banks of the country in the interests of a reserve fund for use in emergency. The purpose is an indorsement of the general principls of the bill proposed by the Monetary Commission.

Beginning at 10 a.m., the subcommittee was in session at intervals throughout the day. Members of the full committee sat with the subordinate body and participated in its proceedings.

HADLEY THERE.

Gov. Hadley, a member of the subcommittee, was present comparatively little of the time, but he explained his absence as due to other caucuses, being careful to explain that he had not been influenced by the threatened bolt sufficiently to cause him to remain away. Neither Mr. Rowell of California, nor Mr. Lewis of Pennsylvania was present at any of the day's proceedings.

No provision was passed upon finally, but among those to which no return is likely to be made are those dealing with the trusts, with the courts, the arbitration and with campaign contributions.

THE SHERMAN LAW.

Legislation supplementary to the Sherman anti-trust law for the prevention of monopoly is recommended and the recommendation goes to the extent of suggesting the punishment of violations of the law as a crime. Publicity for all campaign contributions and the prohibition of such contributions from corporations are suggested.

The maintenance of the inviolability of courts of justice is pressed and there is an explicit declaration against the recall of judges and of judicial decisions as contrary alike to the Constitution and the public welfare. The reference to arbitration of all justiciable controversies is recommended.

Other recommendations are the retention by the government of ownership of the natural resources of the country, the enactment of a workmen's compensation law, the protection of children against oppression by anti-child labor legislation and the safeguarding of the public health by proper legislation, State and national.

GATHER TARIFF VIEWS.

CANDIDATES INTERROGATED.

[BY A. P. DAY WIRE TO THE TIMES.]

NEW YORK, June 20.—To ascertain their exact position on tariff reform, the New York Tariff Reform Club recently submitted a series of questions to the leading candidates for the Presidential nominations of all recognized parties. Replies have now been received from all except Col. Roosevelt, Gov. Harmon and Eugene V. Debs.

All who replied, with the exception of President Taft, expressed themselves as opposed to the existing protective tariff as excessive.

On the question of a reduction, Messrs. Wilson, Clark, La Follette, Baldwin and Underwood stand together. All said they favored a reduction if not the abolition of all duties except for revenue, but they would avoid such radical or rapid reductions as would disturb legitimate business.

CRY OF BOLT.

(Continued from First Page.)

night, but the properties of the illusion came into most discouraging prominence in the light of the morning after.

Last night it was a good bluff if it worked. Today it is a hand disclosed and one that most of the men who constitute the real Roosevelt strength refused to back.

After the meeting in the Florentine room last night we were told that the Roosevelt host would depart from the regular convention this afternoon on a great moral issue and in a flame of outrased oratorical gallery.

This morning one-half of the men who dashed from the meeting of the Committee on Credentials demanding their party's life, reported on the job to go to work. They wanted to talk compromise justice, square deal, conciliation, everything but bolt.

NO ILLINOIS BOLT.

Then the Illinois delegation met and formally decided that it would not bolt. Senator Kenyon, on behalf of Senator Cummins, announced unequivocally that the Iowa delegation would not bolt.

Senator Borah spoke for himself and the Idaho contingent. In effect Borah said that he was willing to fight it out if the engagement consumed the summer, but he had no interest in any scrap to be staged outside the ranks of the Republican party.

MISSOURI'S FEALTY.

Gov. Hadley of Missouri renewed his protestations of fealty to the Republican party, which perchance might indulge itself in a more satisfying demonstration some time than the one started for him yesterday and subsequently turned into a Roosevelt riot.

Senators Miles Poindexter of Washington and Moses E. Clapp, of Minnesota came out of the same conference room where they had exchanged views with Col. Roosevelt long and earnestly. Poindexter made a little speech about the birth of a brand new and gloriously triumphant party. Clapp was not so enthusiastic about a bolt. In fact he deprecated the bolt talk and had ideas about a compromise that made some of the Roosevelt leaders realize they are beaten.

JOHNSON READY.

Gov. Johnson of California, who is the original proponent of the bolt idea; Record of New Jersey and some of the Massachusetts men were quite as ready for a bolt as they had been at any time. As to Johnson there was no doubt and the others confessed the same sentiments.

TAFT MEN CONFIDENT.

Happily content in a realization of their mastery of the situation the Taft men were something more than willing to permit the beaten and disrupted Roosevelt forces to select their own time for the final flattening. They amplified their original programme which contemplated to permit the Roosevelt men to buck the steam roller until they were thoroughly convinced of the futility of their efforts. They took the so-called "gag" rule off the deliberations of the Committee on Credentials and devoted half a day to the consideration of the Ninth Alabama case, involving two delegates.

They permitted to be known that they were pleased with the samples of the Chicago climate furnished for their comfort and that they would not be wholly averse to considering the contentions of the Roosevelt people with a thoroughness that would postpone the completion of the convention's work until some day next week. They were too complacent by half to suit the Roosevelt enthusiasts. Theirs was the confidence of victors, who had demonstrated their ability to hold an impregnable position. At noon Col. Roosevelt denied that he had released any delegates or that he would release any, and issued his "big" statement.

ROOSEVELT'S PLAN.

In that statement he announced his intention of taking his case to the people, deplored the fact that some of his personal supporters could not be taken out of the Republican party, and declared he would not accept a nomination from a convention "constituted in fraud."

COMPROMISE TALK.

With the anti-bolt developments come the compromise candidate movements. Kenyon buckled on his armor, saying that Cummins did not have a fighting chance, but that he might have a compromise chance. The La Follette people chuckled over the discomfiture of the Roosevelt arms and refused to be interested in third-party movements.

Reduced to its essentials tonight the Republican situation spells the nomination of President Taft when his supporters get ready to put it through. The bolting Chicago fiasco unquestionably has added strength to the Taft forces. There is no band wagon rush on, but the musical conveyance has started and the Taftites are willing to give it ample time to gather speed.

There are Taft men just as there are Roosevelt men who would welcome a chance to nominate a dark horse compromise candidate and thereby insure against any internal strife of material consequences.

Some of them talked Hughes and Hadley as a winning combination this morning. They went so far as to consider ways and means for removing Barnes's objections to Hughes, a part of which consideration was the suggestion of delaying the nomination until next week.

Their scheme has merit, viewed from the standpoint of office-holding politicians, who want to take no chances in their respective bailiwicks. Undoubtedly Hughes and Hadley would make a ticket that could not fail to appeal to the country and appeal to them without frightening or offending any element in the Republican party.

IMPRACTICABLE.

The difficulty attending that scheme is its impracticability. The compromise candidate boys are in much the same position that Roosevelt finds himself with his bolt proposition. They cannot put it over. Unless there is some radical change in the political situation, and there is no present apparent reason for such a change, the suggestion of compromise candidate will never get beyond the suggestion stage. Neither side dares start a break to a third candidate. The formal suggestion of such a move from the Taft side would, tonight, in my judgment, nominate Roosevelt tomorrow morning.

The probabilities of such a suggestion are remote for another and equally potent reason. The Taft men have control of the situation. The refusal of the Roosevelt leaders to obey the bolt order has demonstrated to their minds that the Republican party is not to be wrecked on the

(Continued on Eighth Page.)

Washingtonian Who Wants to Bolt.

Miles Poindexter,

United States Senator from the State of Washington, who made it known in Chicago yesterday that he is ready to bolt the Republican national convention at the beck and call of Roosevelt. He made a little speech in Chicago yesterday after a conference with Roosevelt on the subject of the birth of a new party.

Persuasion.

HEAR COLONEL TALK; CHANGE THEIR MINDS.

Roosevelt Leaders and a Few "Personally Selected" Delegates From the Number Instructed for the Third-termer Decide to Stay in the Game as Long as They Can Keep Up With It.

[BY A. P. NIGHT WIRE TO THE TIMES.]

CHICAGO, June 20.—Theodore Roosevelt, before his political advisers and a "personally-selected" number of delegates instructed for him, late this afternoon read a statement of his position in the Republican nomination fight and left it to them to decide what position they would take in the struggle.

Mr. Roosevelt called before him two delegates from each of the States which has supported him and the leaders in his campaign. After outlining his position, declaring he would continue his fight on principles he had outlined from the beginning, the colonel left the room and the delegates and leaders sat down to deliberate.

THE MOUNTAIN'S LABOR.

The Roosevelt delegates, after a two-hour session, adopted a resolution that they should participate in the regular convention until it became apparent they could not longer take part in the proceedings.

The caucus of Roosevelt leaders also determined that between sessions a caucus should be held to determine on the action of each session as it may affect their position.

Col. Roosevelt returned to the conference at 3:30 o'clock p.m., walking arm in arm with Gov. Hadley of Missouri.

ROOSEVELT'S STATEMENT TO THE CONFERENCE.

Following is the text of the statement by Mr. Roosevelt this afternoon:

"The time has come when I feel that I must make certain statements, not merely to honestly-elected members of the Republican National Convention, but to the rank and file of the Republican party and to the honest people of the entire nation. I went into this fight for certain great principles. At the moment I can only serve these principles by continuing to bear the personal responsibility which their advocacy has brought to me.

"On behalf of these principles I made my appeal straight to the people themselves. I went before them. I made my argument in full, and every move I made was in the open without concealment of any kind. The opposition to me was extraordinarily bitter, for I was opposed by the practically solid phalanx of the big, conscienceless political bosses, with back of them the practically solid phalanx of the big, conscienceless beneficiaries of special privilege in every form, and, of course, the many big newspapers which are controlled by, or in the interest of, the bosses and special privilege.

"I WON."

"Nevertheless, in the appeal to the people, I won.

"In many of the Republican States and of the Democratic States where there is a large and real Republican party, primaries of different kinds were held and a substantial expression of the will of the people was obtained. In these primary States some three million voters, the rank and file of the Republican party, cast their votes; I beat Mr. Taft considerably over two to one. In these States I obtained about six delegates to Mr. Taft's one.

"Nearly three-fourths of my delegates came from these primary States, where the people had a chance to express themselves.

"Mr. Taft's strength, as indicated by the two roll-calls already taken, consisted chiefly (aside from his ninety stolen delegates,) of the nearly solid delegations from the Territories and from the Southern States in which there is no real Republican party—South Carolina, Georgia, Florida, Alabama, Arkansas, Mississippi, Louisiana—and of Northern States like New York, where the people had no chance to express themselves at primaries and where the delegates were picked by the bosses.

"In spite of these odds against me, I obtained a clear majority of all the delegates elected to the convention. In my campaign I again and again stated that if the people decided against me I would have nothing to say; but that if they decided for me and the politicians then robbed me of the victory, I would not silently and tamely acquiesce. It was already evident that my opponents, with Mr. Taft's encouragement, intended to beat me by foul means if they could not do so by fair means.

CRUCIAL STEP.

"The crucial, but not the only step in the concerted and hitherto successful effort to cheat the people out of the victory they had fairly won was taken up by the now defunct National Committee, which, without one show of justification and with cynical contempt of the most ordinary rules of decency, in making up the temporary roll call unseated ninety fairly elected Roosevelt delegates and substituted for them ninety Taft delegates, who, in the convention, represent nothing whatever but successful fraud. I was clearly entitled to all these ninety delegates; all the ninety possessed, for instance, clearer titles than the uncontested Taft delegates from New York City, and as to seventy of them, their titles were as flawless as those of any other delegates in the convention.

ROOT'S ELECTION.

"Mr. Root was elected and Gov. Deneen's motion for partly cleansing the roll of fraud was defeated by the vote of these ninety fraudulent delegates; the last vote being a vote on a straight moral issue, the result of which is, my judgment ought to render it impossible for any man longer to take part in the proceedings of the convention as now constituted.

The majority in each case was slightly over fifty. In each case, therefore, if it had not been for the hitherto successful rascality which placed these fraudulent delegates on the roll, and permitted them to vote, the cause of decency would have won; Mr. McGovern would have been elected in place of Mr. Root, Gov. Deneen's motion would have prevailed and the Republican National Convention would now have been exercising in good faith the high, honorable and vitally important functions of honestly representing the wishes, the judgment and the interest of the plain people who make up the mass of the Republican party. Instead, it now represents nothing but successful political fraud perpetrated in the interest of political and financial privilege.

"I UNDERSTAND."

"I understand that Mr. Root has announced that no one of the stolen delegates will be allowed to vote on his own case, but that all will be allowed to vote on one another's cases. Such a ruling is a sheer denial of justice and fair play. This case bears no analogy to ordinary cases, where contesting delegates have no connection with one another, and where there is no general conspiracy, which must be considered as a whole. All these ninety fraudulent delegates were seated at the same time by the votes of the same national committeemen, to serve the same purpose. The Credentials Committee appointed to try their cases includes three of their own number, from the States of Washington, Arizona and Texas, where the delegations were stolen. This committee selected as its chairman, the Guggenheim delegate from Colorado, who had already as national committeeman, assisted in initiating the very frauds upon which he is now to sit in judgment.

REVILES COMMITTEE.

"Nothing that this committee may do is entitled to consideration and in considering what they do it will be well to keep in mind the remark made in private by one of the national committeemen, who, when asked why they had stolen so many more delegates than were needed for their purpose, answered that it would enable the Credentials Committee to make a show of generosity by unseating some, while retaining a number amply sufficient to accomplish all the ends they have in view. Moreover it is well to remember that the fraud is equally great and equally reprehensible whether the fradulent delegates actually vote on the nomination for President or whether they are merely used to create a situation which renders it unnecessary for them to vote on the nomination for President. If the roll is not purged in view of these fradulently elected delegates the whole election of the convention is tainted.

RULES.

"The Committee on Rules has just, against the protest of the progressive members, provided for the perpetuation of the National Committee in the form responsible for the scandalous outrages which have at this moment brought the Republican party to the breaking point, and they have explicitly refused to recognise the principles of popular Presidential primaries and have made the National Committee supreme over the people in the matter of primaries.

"Such are the facts about the national convention as now constituted. I decline any longer to be bound by any action it may take. I decline to regard as binding any nomination it may make. I do not regard successful fraud and deliberate political theft as constituting a title to party regularity, or a claim to the support of any honest man of any party.

PURGING PROCESS.

"I hope that the honestly elected majority will at once insist upon the immediate purging of the roll in its entirety, and not piecemeal, by the convention. If this purging is not accomplished, I hope the honestly elected delegates will decline all further connection with a convention whose action is now determined and has hitherto been determined, by a majority which is made a majority only by the action of the fradulent delegates whom the convention has refused to strike from the rolls. If the leaders of the honestly elected majority disagree with me in this matter and wish, for any cause, to defer for the moment this action, then I most earnestly hope that at least they will insist on voting on the cases of these fradulent delegates in block and not separately.

CALLS THEM THIEVES.

"We cannot afford to pardon a thief on condition that he surrenders half the stolen goods.

"If the honestly elected majority of the convention chose to proceed with business and to nominate me as the candidate of the real Republican party I shall accept. If some among them fear to take such a stand and the remainder chose to inaugurate a movement to nominate me for the Presidency as a progressive on a progressive platform, and if in such event the general feeling among progressives favors my being nominated, I shall accept.

"I SHALL."

"In either case I shall make my appeal to every honest citizen in the nation and I shall fight the campaign through, win or lose, even if I do not get a single electoral vote. I do not wish in any judgment ought to render it impossible for any man longer to take part in the proceedings of the convention as now constituted.

The majority in each case was slightly over fifty. In each case, therefore, if it had not been for the hitherto successful rascality which placed these fraudulent delegates on the roll, and permitted them to vote, the cause of decency would have won; Mr. McGovern would have been elected in place of Mr. Root, Gov. Deneen's motion would have prevailed and the Republican National Convention would now have been exercising in good faith the high, honorable and vitally important functions of honestly representing the wishes, the judgment and the interest of the plain people who make up the mass of the Republican party. Instead, it now represents nothing but successful political fraud perpetrated in the interest of political and financial privilege.

"I UNDERSTAND."

"I understand that Mr. Root has announced that no one of the stolen delegates will be allowed to vote on his own case, but that all will be allowed to vote on one another's cases. Such a ruling is a sheer denial of justice and fair play. This case bears no analogy to ordinary cases, where contesting delegates have no connection with one another, and where there is no general conspiracy, which must be considered as a whole. All these ninety fraudulent delegates were seated at the same time by the votes of the same national committeemen, to serve the same purpose. The Credentials Committee appointed to try their cases includes three of their own number, from the States of Washington, Arizona and Texas, where the delegations were stolen. This committee selected as its chairman, the Guggenheim delegate from Colorado, who had already as national committeeman, assisted in initiating the very frauds upon which he is now to sit in judgment.

REVILES COMMITTEE.

"Nothing that this committee may do is entitled to consideration and in considering what they do it will be well to keep in mind the remark made in private by one of the national committeemen, who, when asked why they had stolen so many

ROOSEVELT SIDESTEPS.

Declines to Join New York Man's League for Woman Suffrage.

[A. P. NIGHT WIRE TO THE TIMES.]

NEW YORK, June 20.—Theodore Roosevelt has declined to join in the New York Man's League for Woman Suffrage. Immediately after the recent announcement by Col. Roosevelt that he was for woman suffrage, the secretary of the league, Mr. Beadle, called at the former President's office and left a membership blank for him to sign. The secretary now has received his answer. It says that Col. Roosevelt "at the present time does not wish to avail himself of your kind offer."

DELEGATES HEAR THEY'RE STILL BOUND.

[BY A. P. NIGHT WIRE TO THE TIMES.]

CHICAGO, June 20.—Conflicting reports came from Roosevelt headquarters today that Col. Roosevelt had released his delegates from all obligations to vote for him. At 11:50 a.m. the colonel issued a statement which was variously interpreted. It said:

"The time has come when I feel that I must make certain statements, not only to the honestly elected members of the Republican National Convention, but to the rank and file of the Republican party and the honest people of the entire nation. I went into this fight for certain great principles. At the moment I can only serve these principles by continuing to bear the personal responsibility which their advocacy has brought me."

IN THE RACE.

Former Gov. Regis H. Post of Porto Rico earlier had announced that Col. Roosevelt had released his delegates, but would remain in the race and this statement was accepted by a number of the Roosevelt leaders. The colonel's own statement was so interpreted. O. K. Davis of the Roosevelt headquarters, however, said he was authorized by the colonel to say the statement as to the release of delegates was absolutely false.

DIXON'S VIEW.

"We will not recognize the legality of this so-called Republican convention until it purges itself of the seventy-eight stolen delegates enumerated in Gov. Hadley's motion of yesterday," said Senator Dixon, after a conference with Mr. Roosevelt. "The nomination for President already has been made. The American people have named Theodore Roosevelt and elected a majority of more than 100 delegates to this convention. These delegates must be recognized or we will not recognize the convention as the regular convention of the Republican party."

"If the convention does not unseat the seventy-eight delegates what will happen?"

"That will come later. We will await developments on this before taking any future action," replied Senator Dixon.

Ex-Gov. Post, who was responsible for the original statement that the delegates had been released, said later in the day that he had been mistaken.

HADLEY IN CONFERENCE.

Col. Roosevelt was dictating the statement setting forth his decision when the announcement was made that he had released his delegates. Gov. Hadley, whose name was heard everywhere about the Roosevelt headquarters as the man to whom some supporters of the colonel would turn, was in secret conference with the former President.

About half an hour after the statement by Post that Roosevelt had released his delegates, O. K. Davis, connected with the Roosevelt headquarters, emerged from the conference room and said:

"Col. Roosvelt authorizes me to say that any statement that he has released his delegates is absolutely untrue."

Some of the Roosevelt leaders, however, proceeded on the theory that Mr. Post's announcement was correct.

Senator Miles Poindexter of Washington said, as he left the conference room:

"Nothing has been determined. The Roosevelt delegations will hold a meeting at 2 o'clock p.m. to decide on all questions as to what course shall be taken from now on."

"Was any compromise candidate mentioned in the conference?" he was asked.

"No. There was no discussion of a third candidate."

"Were any plans for averting a bolt taken up?"

"No. It is certain that there will be a bolt, as you call it. It is a beginning of a new movement in politics. We will not be a faction of the Republican party; we will be a new party, a new force in American politics," declared the Senator.

"Does Col. Roosevelt's release of his delegates mean that they will go to any other candidate?" he was asked.

FREE TO ACT.

"No, not at all. It simply means that they will be free to act as they desire. Col. Roosevelt did not wish to hamper any man by asking him to join in a bolt when bound by instructions to Roosevelt. No great movement can succeed if its followers are under any restraint."

"Will the Roosevelt delegates leave the hall?"

"That has not yet been decided. The question of whether we shall endeavor to hold a convention in the hall or leave the building and hold our convention separately will be taken up at this afternoon's meeting."

FLINN EXCITED.

When the Roosevelt conference broke up a group of excited, irritable leaders broke from the doorway of the colonel's suite. Flinn of Pennsylvania, the first to come out, dashed down a back stairway.

"There is nothing to say. Nothing is decided," he exclaimed. "The convention will adjourn until 8 o'clock tonight to give us time to form plans."

Senator Clapp waved all inquirers away with an impatient exclamation. All of the other men in the conference hurried away, elbowing their way through the big crowd that had congregated before the door and that necessitated the calling of a squad of police.

CONFUSION.

Following the Post announcement at 10:30 o'clock a.m. that Roosevelt had released his delegates from their obligation to support his candidacy the scene around the Congress hotel was one of confusion.

It was said that 114 delegates had "signed up" to go out of the convention.

Others were inclined to believe that the course of the former President made it easy for them to remain in the convention as "regulars" with opportunity to vote for a Roosevelt candidate if they chose.

TAFT DELEGATES ALWAYS TAFT.

[BY A. P. NIGHT WIRE TO THE TIMES.]

WASHINGTON, June 20.—A report from Chicago reached the White House today that President Taft had authorized Senator Crane to release the Taft delegates to the Chicago Republican Convention, Col. Roosevelt's reported action releasing his.

President Taft immediately on the report and after he had talked with Senator Crane over the long distance telephone White House officials announced Senator Crane had been in error in having made any such statement.

It was said the President's conversation with Crane had strengthened his determination not to yield to any compromise.

The tenseness of the situation in Chicago was reflected today at the White House. President Taft apparently little disturbed, declined to see the newspaper officials announced there would be no statement from him until the situation clarified. This was taken to indicate new moves may be expected any time.

One of the Cabinet members contradicted the report that a Taft delegate might receive Mr. Taft's support.

"I'M FOR TAFT" SAYS PERKINS.

[BY A. P. NIGHT WIRE TO THE TIMES.]

CHICAGO, June 20.—"I'll stay with President Taft," said Senator Penrose when told the rumors that the President would permit the nomination of another candidate. "He is the strongest man suggested and certainly there is no reason for dropping him after a roll call shall have demonstrated the contrary."

This opinion was a fairly true reflection of the "most" of the leaders. Some, however, held the view that in case of the nomination of Col. Roosevelt by a bolting convention some other candidate than Mr. Taft might more effectively meet the radical wing of the party in the field.

The names of Hadley, Fall, Cummins and La Follette were canvassed as possibly strong.

There, however, was a general movement in behalf of each of them.

H. M. La Follette of Tacoma, a cousin of Senator La Follette of Wisconsin, held a conference with William Barnes of New York. It was said that La Follette had a letter from the Wisconsin leader in which the La Follette instructed his cousin, but the details of the conference are not disclosed.

"AGAINST A BOLT" SAYS CUMMINS.

[BY A. P. NIGHT WIRE TO THE TIMES.]

WASHINGTON, June 20.—Senator Cummins declared today that there would be no bolt at the Chicago convention. He was in constant communication by telephone with his friends there who are urging his candidacy as a compromise candidate.

"I do not think the Iowa delegation will bolt," he said.

Clune Theatres Co.

Now Paying

12%

Annually

One per cent dividend was paid June 20th to all stockholders of record. These dividends are from the actual earnings of the present three theatres. When new theatres are built dividends should double and triple. All dividends paid on the 20th of each month. A limited amount of this stock to be sold at par, $1.00

You Must Act Quick.

For Full Particulars See

R. N. OWENS,

Exclusive Sales Agent

Home Phone F5219

404-6 Union Oil Bldg. 7th and Spring

MAIL THIS COUPON
R. N. Owens 404-6 Union Oil Bldg., Los Angeles,
Please furnish me full particulars about the Clune Theatres Co. stock.
Name .....
Address .....

WEBB'S HAIR TONIC.

Cures Dandruff—stimulates growth of hair—prevents falling, the best hair tonic ever produced. For sale by BOSWELL & SONS, 300 South Broadway, Corner Third. 50c

The Conven

Brevity.

FIVE MINUTES CONVENTION.

Wide Feature of the Day's Session Is a Prayer.

Police on the Platform to Prevent a Coup.

Rainstorm Holds Delegates and Spectators Indoors.

[BY A. P. NIGHT WIRE TO THE TIMES.]

CHICAGO June 20.—Five minutes was the entire duration of the two sessions of the Republican National Convention today, with a recess of four hours between.

The first session convened at noon, lasted four minutes; the second, one minute.

The feature of the noon session was the prayer of the Very Rev. Walter T. Sumner, dean of the Protestant Episcopal Cathedral of Saint Peter and Saint Paul of Chicago. Dean Sumner dealt directly with the sensational factional conflict present in the minds of every person in the enormous audience. He prayed that there should be granted to the members of the convention " self-restraint, cool judgment and all wisdom, that their deliberations may insure to the nation civic righteousness, industrial peace and social justice." As he closed the gathering broke into general handclapping.

AFTERNOON SESSION.

The afternoon session was remarkable not so much for the fact that it lasted a bit less than one minute as for the extraordinary conditions that ensued upon its adjournment.

Almost with the fall of Chairman Root's gavel, there broke out a pandemonium of cheering which lasted almost as long as that of yesterday. It had scarcely a definite cause, though an immediate occasion was the effort of a man in the west gallery to swing the great gathering into unison with the cry: "We want Teddy!" It started right, but almost immediately the La Follette, Hadley and Cummins enthusiasts began an opposition turmoil, and there was simply one meaningless chaos of noise.

A smashing rainstorm was in progress outside; so that people simply cheered where they were and shouted each to his taste.

POLICEMEN ASSEMBLE.

Under cover of the racket and at last unnoticed by the crowd, there came to gather on the platform a score of big policemen, first one and then another, till in a few minutes there was ranged along the curved front and at the back of the platform some twenty blue-clad police under the personal command of Assistant Chief Schettler.

When it began to be noticed that Sherman Root, Secretary Gleason, Sergeant-at-Arms Stone and his assistant, Col. Thayer, had never left the platform at all.

One of the reasons for the immense crowd which had gathered today, was the general impression that Col. Roosevelt would come to the convention and make a speech; also there was reason to assume, from the morning newspapers, that today would see the last of the Roosevelt adherents; finally an attempt to hold a rival convention simultaneously, on the outside.

The crowd which waited for the convention to cease was good-humored, but there was a situation full of possibilities if the convention officials were taken chances. Assistant Chief Schettler was loath to turn the people into the storm. So, for more than an hour the police guard surrounded the platform and the convention officials kept their places.

BLUECOATS BUSY.

At last the rain began to slacken and the police "got busy" at once; quietly, but grimly, edging the people's

In the Coliseum annex, the Credentials Committee was hearing the first of the contests. It was word from the committee that the work could be finished in time for any session today, that brought about the adjournment. Whether business will be resumed tomorrow when the convention is called to order at 11 a.m., will depend chiefly upon the expected all-night session of the Credentials Committee.

THE PRAYER.

The prayer of Dean Sumner was as follows:

"In the name of the Father, and of the Son, and of the Holy Ghost, amen. Almighty God, look down, we beseech Thee and bless the convention now assembled. Grant unto its members, self-restraint, cool judgment and all wisdom, that their deliberations may insure to the nation, civic righteousness, industrial peace and social justice; that all men may have an assurance of life and the mind to serve Thee in Godly living, maintaining the sanctity of the home and the integrity of the nation. Amen."

TENSE CONDITION.

Although the real news of the situation was developing nearly a mile away at the hotels, the crowd around and in the Coliseum today was in the tense condition of mind.

Chief of Police McWeeny, took personal charge of the police and his orders were so strict and so harshly enforced that even legitimate ticket holders, including newspaper men, were treated as if they were committing a crime in desiring to enter.

The various delegations began marching in about 11:30. The band started playing popular airs at 11 o'clock, and continued until the gavel fell. The music was varied today by community singing, who was heartily applauded.

Scarcely any notice was taken of the arrival of Chairman Root, who stood for a moment, the target for a battery of photographers.

The gavel fell a few minutes after 12, and the Rev. Dean Walter Sumner, of the Cathedral St. Peter and St. Paul, offered prayer.

Floor Leader Watson of the Taft forces obtained recognition immediately. He explained that the Credentials Committee was not ready to report and moved that a recess be taken until 4 o'clock. The motion prevailed without objection and the delegates who still were perspiring from the exertion required to get in began to scramble to get out.

AT IT AGAIN.

Then the doors of the Coliseum were again thrown open at 2 p.m.

with still
the gavel
gan to po
thousand
No man or
that stru
morning,
the prosp
same day,
good-sized
long wait,
in its lof
big flags o
the intervi
The hea
after noo
their coa
given the
ness, cont
the smoth
few days
years ago,
the western
storm.

FA

La Polle
recess, dist
fans of m
with a le
drum-like
picture of
other a pr
ments attr
were in gre
of the lea
would cont
to a demon
could not b

Senator
to order a
Floor Lead
recognized
until 11 o'
Credent
plete its la
without ob

A Roosev
lory set up
dy." Taft
position
Downpour
the exodus
tion entered
cry, "We w
terrific.

On the fl
led by the
want Teddy
velt men t
athrill with
400 men a
shouting for
"Teddy?
Taft delega
"Dead?
you have ev
"When a
asked anoth
"Never, if
the reply.

After fift
Sergeant-at-
through a n
would be t
Jeers greete
"The five
lights contin
Assistant C
declined to
while the d

Comparat
stored thir
demonstrati
from the p
abated, gav
thing else
began dev
getting out.

It was s
convention
lice guard re
the platform
crowd in t
pared to me

DEGREE F

President
Merchants'
top of Law

(By Federal

OAKLAND
patch.] The
mencement
be held in t
the college
J. A. L. Cra
St. Mary's
now vice-pr
and Merchan
Angeles, will
doctor of la

After receiv
of arts at St.
followed the
thirty years,
be ample wa
conferred up
master.

Mr. Graves
graduates.

LEAVES RE

Seattle Jud
on House C
ist to Subse

[BY A. P. NIGH

SEATTLE,
lius H. Hanfo
District Court
liam B. Glibe
of Appeals to
in the Weste
during the he
the investigati
by the House
on the conclu
case now in
Judge Hanford
until the inve

CHINESE

PEKING, Ju
Wire.] The C
at Mukden m
cording to dis
Many natives
ferocity, and
destroyed. Fo
erty were not

ROOS
P

"Way He
Fellow
of

[By Federal

CHICAG
THE TIM
[Special Dis
Roosevelt
way he is h
fellows ma
said Mrs. J
Portland, O
as they mad
the crowds
Congress
good way t
her husband
ested stude
politics. "I
mother and
for William
for Presid
He has not h

The Convention's Main Feature Is the Prayer.

Brevity.

MINUTES CONVENTION.

Feature of the Day's Session Is a Prayer.

on the Platform to Protest a Coup.

Holds Delegates and Spectators Indoors.

[BY A. P. NIGHT WIRE TO THE TIMES.]

CHICAGO, June 20.—Five minutes was the entire duration of the two sessions of the Republican National Convention today, with a recess of four hours between.

The first session convened at noon, and four minutes; the second, one minute.

The feature of the noon session was the prayer of the Very Rev. Walter T. Sumner, dean of the Protestant Episcopal Cathedral of Saint Peter and Saint Paul of Chicago. Dean Sumner dwelt directly with the sensational political conflict present in the enormous audience. He prayed that there might be granted to the members of the convention "self-restraint, cool counsel and all wisdom, that their deliberations may insure to the nation tranquillity, industrial peace and equal justice." As he closed the prayer broke into general handclapping.

AFTERNOON SESSION.

The afternoon session was remarkable not so much for the fact that it lasted a bit less than one minute under extraordinary conditions that followed upon its adjournment.

Scarcely were the fall of Chairman Root sound, there broke out a pandemonium of cheering which lasted almost as long as that of yesterday. It seemed a definite cause, though on one occasion was the effort of a man in the west gallery to swing the gathering into unison with the cry, "We want Teddy!" It started but almost immediately the shouts of Sutherland and Cummins' enthusiasts began an opposition turmoil. There was simply one meaningless din of noise.

Meanwhile pandemonium was in progress, so that people simply shouted when they were and shouted as to taste.

POLICEMEN ASSEMBLE.

At the close of the racket and at the request by the crowd, there was a gather...n the platform a of big policemen, first one and another, till in a few minutes there ranged along the curved front at the back of the platform twenty blue-clad police under the command of Assistant Chief [illegible].

It began to be noticed that Senator Root, Secretary Gleason, Sergeant-at-Arms Stone and his assistant, Col. Thayer, had never left the platform at all.

Some of the reasons for the immense crowd which had gathered today, was the general impression that Col. Roosevelt would come to the convention hall and make a speech; also there was reason to assume, from the morning papers, that today would see the forces of the Roosevelt adherents; in an attempt to hold a rival convention simultaneously, on the same day, anyway. So there was a good-sized audience all through the long wait, to hear the band, which in its lofty little box between the big flags on the north wall, enlivened the interval with popular music.

The heat and humidity increased after noon and men began to shed their coats. Thus far Chicago has given the convention delightful coolness, contrasting most agreeably with the smothering humidity of the last few days of Republican week four years ago. As the afternoon wore on the western sky threatened a thunderstorm.

FANS DISTRIBUTED.

La Follette enthusiasts during the recess, distributed hundreds of little fans of material such that, rapped with a lead pencil, would make a drum-like noise. One side bore a picture of the Wisconsin man, the other a printed list of the achievements attributed to him. The fans were in great demand, if only because of the increasing heat. What they would contribute in the way of noise to a demonstration such as yesterday's could not be guessed.

Senator Root called the convention to order a little after 4 o'clock. Taft Floor Leader Watson again was recognized to move an adjournment until 11 o'clock tomorrow to allow the Credentials Committee to complete its labors. The motion prevailed without objection.

A Roosevelt enthusiast in the gallery set up the cry, "We want Teddy." Taft followers started an opposition demonstration, a heavy downpour of rain outside stopping the exodus. The Wisconsin delegation entered the competition with the cry, "We want Bob." The din was terrific.

On the floor the demonstration was led by the New Jersey delegates. "We want Teddy." In a minute the Roosevelt men throughout the hall were athrill with enthusiasm and 300 or 400 men among the delegates were shouting for the ex-President.

"Teddy? He's dead," shouted a Taft delegate.

"Dead? He is the liviest corpse you have ever seen," was the reply.

"When are you going to bolt?" asked another Taft man.

"Never, if you purge the roll," was the reply.

After fifteen minutes of this fuss, Sergeant-at-Arms Stone announced through a megaphone that the lights would be turned out in five minutes. Jeers greeted the announcement.

The five minutes expired and the lights continued to gleam brightly. Assistant Chief of Police Schuettler declined to make the crowd move out while the downpour was so heavy.

Comparative quiet had been restored thirty-five minutes after the demonstration started. Assurances from the police that the rain had abated, gave the enthusiasts something else to think about and they began devoting their attention to getting out.

It was significant that all of the convention officers and a strong police guard remained in their places on the platform as long as there was a crowd in the convention hall, prepared to meet any emergency.

DEGREE FOR ANGELENO.

President Graves of Farmers' and Merchants' Bank to Be made Doctor of Laws at Oakland Today.

[By Federal (Wireless) Line to The Times.]

OAKLAND, June 20.—[Special Dispatch.] The forty-fourth annual commencement of St. Mary's College will be held in the alumni gymnasium on the college campus tomorrow evening. J. A. L. Graves, who graduated from St. Mary's College in 1872, and is now vice-president of the Farmers' and Merchants' National Bank of Los Angeles, will receive the degree of doctor of laws.

After receiving the degree of master of arts at St. Mary's in 1873, Graves followed the legal profession for some thirty years, and his career is held to be ample warrant for the honors to be conferred upon him by his alma mater.

Mr. Graves will also address the graduates.

LEAVES BENCH FOR TIME.

Seattle Judge Under Investigation on House Order Asks Another Jurist to Substitute for Him.

[BY A. P. NIGHT WIRE TO THE TIMES.]

SEATTLE, June 20.—Judge Cornelius H. Hanford of the United States District Court has asked Judge William B. Gilbert of the Circuit Court of Appeals to designate a judge to sit in the Western Washington district during the hearing of the evidence in the investigation of Hanford ordered by the House of Representatives. Upon the conclusion of the trial of a case now in progress in his court, Judge Hanford will leave the bench until the investigation is ended.

CHINESE TROOPS MUTINY.

PEKING, June 20.—[By A. P. Night Wire.] The Chinese troops stationed at Mukden mutinied last evening, according to dispatches from that city. Many natives were victims of their ferocity, and hundreds of houses were destroyed. Foreigners and their property were not harmed.

ROOSEVELT IS POOR SPORT.

"Way He Is Hollering at Other Fellow" Alters View of Woman.

[By Federal (Wireless) Line to The Times.]

CHICAGO BUREAU OF THE TIMES, June 20.—[Special Dispatch.] "I thought Roosevelt was a sport, but the way he is hollering at the other fellows makes me doubtful," said Mrs. J. W. Thompson of Portland, Or., to her husband as they made their way through the crowds in the lobby of the Congress Hotel. "That's a good way to look at it," said her husband, who is an interested student of Republican politics. "I am going to write mother and tell her that I am for William Jennings Bryan for President from now on. He has not hollered yet."

Astride.

ROOSEVELTERS BADLY SPLIT.

Colonel Says He Is Willing to Form New Party.

Wants to See First Whom the Democrats Name.

Popular Clamor for Him Would Please Him.

[BY A. P. NIGHT WIRE TO THE TIMES.]

CHICAGO, June 20.—Col. Theodore Roosevelt indicated tonight that under certain conditions he might withdraw from the Republican party to take the lead in the formation of a new party.

"If the people want a progressive party, I'll be in it," he said.

Some of the colonel's supporters urged their associates tonight to precipitate the crisis in the Republican National Convention at the earliest opportunity tomorrow. More conservative counsel prevailed and it was decided there should be no "bolt" from the regular convention. It was the plan of the Roosevelt delegates tonight to make their last stand on the report of the Credentials Committee. If the seventy-eight delegates claimed by them to be fraudulent are seated, the Roosevelt forces will remain in the convention tuntil the end, but will not vote.

It is their plan then to proceed to the nomination of the colonel in the Coliseum, and claim regularity for him.

ON THE FENCE.

Col. Roosevelt has not definitely committed himself to the latter part of this plan. He is considering the advisability of delaying action several weeks and then to summon an entirely new convention. This would not be held until after the Democrats have acted in Baltimore.

The National Committee marked time today waiting for the Committee on Credentials to conclude its consideration of the contested delegates. The committee planned to work throughout the night.

It was predicted that the nominating stage of the convention might not be reached until late Saturday. A wide latitude of debate is to be allowed in the convention tomorrow.

EAR TO THE GROUND.

Col. Roosevelt said emphatically tonight he would make the independent fight for the Presidency if he was convinced there was a popular demand for him.

He added the situation was such a kaleidoscopic one it would be impossible for him to outline what he would do. It might take some time, he said, to ascertain the sentiment of the people, and learn whether there was a reasonable basis for the formation of what he termed a "progressive party."

One of Col. Roosevelt's associates who talked with him today said he had declared his willingness to run for President if any considerable number of the delegates wishes him to, even if they did not carry a single electoral district in the country.

The colonel, himself, said he believed he would be able to count on the support of the bulk of the Republicans in the Western States and that he would expect to derive considerable strength from the Democrats. He would not express any opinion as how soon after the adjournment of the present convention the new party would be formed, should such a decision be reached. The opinion was expressed by some of his supporters that the outcome at Baltimore would have a considerable bearing up on the situation.

ROOSEVELTERS DIVIDED.

Col. Roosevelt said there had been some difference of opinion among his supporters as to the advisability of bolting. The Ohio delegates, he said, felt that under their instructions they should remain in the convention until after the nomination was made. Other delegates, including some of those from California, were in favor of withdrawing at once.

The agreement finally arrived at was reached at a caucus in which were two representatives from each of the States having Roosevelt delegates, as well as those States from which the Roosevelt candidates for seats in the convention have been excluded.

"The caucus passed unanimously a resolution introduced by William Allen White, Kansas," said Col. Roosevelt. "This resolution was to the effect that the Republican party would not submit to having the nomination for President determined by theft and if the convention declined to seat the delegates fraudulently unseated by the convention the Roosevelt delegates would decline to be bound by any action of the convention."

The second resolution was passed later, stipulating that the Roosevelt delegates would take part in the convention, if their seventy-eight delegates were seated, and if they were not seated they would remain in the convention, and not participate in it.

UNDER A BUSHEL.

The text of these resolutions was not made public.

Col. Roosevelt explained that the action of the caucus did not mean that any delegates would bolt, but that they reserved the right to take what course they preferred as to leaving the convention, Roosevelt leaders said it was the unanimous decision of their men that they would not quit the hall. They will remain in their seats while the Taft programme is carried through, they said, and when the convention is over will continue to hold their seats and proceed to effect their own organization.

FOR HIMSELF ONLY.

Col. Roosevelt made it plain that he would not support any compromise candidate nominated by the convention as at present constituted. He declined to make any statement in regard to Gov. Hadley, or any other individual, confining himself to an explanation of his general position.

"Any man nominated by this convention, as now composed," he reiterated, "will not be tolerated by the Roosevelt delegates."

No definite statement could be obtained from the Roosevelt leaders as to the number of delegates they believed would support this programme. They expressed confidence there would be no serious defections.

It was explained that one of the chief reasons of the Roosevelt delegates for deciding not to withdraw from the convention was the action taken today by the Rules Committee which would enable the National Committee to fill the seats thus vacated by the selection of other delegates.

ABRUPT CHANGE.

The plan of action adopted by the Roosevelt leaders is an abrupt change from the position taken by Col. Roosevelt and his close associates yesterday, but he denied it was an admission of weakness on their part, or that their decision not to bolt was because they could not obtain the support of a sufficient number of delegates.

"This is the shrewdest move we have made," said one of the Roosevelt leaders. "It will enable us to hold a genuine Republican convention without having it said that we have bolted. Every act of the convention which is accomplished by fraudulent votes is illegal. The action of the fraudulently elected chairman in declaring the convention finally adjourned will, therefore, be illegal, and we shall decline to recognize it, as we have every other act of the convention. We will remain in our seats and proceed with the nomination of Roosevelt, after having seated the 78 Roosevelt delegates who are entitled to seats and who have been excluded."

STUBBS CALLS.

After Col. Roosevelt had personally discussed the tense situation of the afternoon, he had among his callers Gov. Stubbs of Kansas. Stubbs and Roosevelt conferred for some time. When the Governor had left the conference room he, too, announced that "there will be no bolt."

"This talk of a bolt is foolish," said Gov. Stubbs. "Col. Roosevelt never talked about a bolt."

"Is there a difference," the Governor was asked: "between a bolt and a 'split' in the party?"

"That is a question which the colonel should answer himself," said the Governor. "I have talked to Mr. Roosevelt many times during the last few days and I have just talked with him now. Never has he mentioned the subject of a bolt. Of course there has been much talk of the Roosevelt forces bolting and that has affected the delegations. It has affected my State.

"But I want to say that the delegation from my State has decided that it will not bolt this convention."

"When did the Kansas delegation take this action?" the Governor was asked.

KANSANS WON'T BOLT.

"The Kansas delegation voted today that it would not bolt," said Gov. Stubbs.

"This delegation and all the other Roosevelt delegations will remain in this convention until the nomination is made, I believe?"

"What about a compromise candidate?"

"There can be no compromise candidate, so far as we are concerned," the Governor replied.

DIXON TALKS.

After the late afternoon conference in the Florentine room of the Congress Hotel, where the State delegates and campaign leaders counseled together, this formal statement was issued from Campaign Manager Dixon's headquarters:

"The Roosevelt delegates at the meeting in the Florentine room this afternoon decided that they will not permit the title to the Presidency of the United States to be stolen.

"If the action of the convention on the report of the Committee on Credentials does not remove from the roll of delegates the names fraudulently placed thereon by the National Committee, the Roosevelt forces will refuse to be bound by the action of the convention."

IN TWO GROUPS.

"The Roosevelt camp gradually has divided into two groups," said George L. Record of New Jersey tonight. "A new party is in the process of birth. As to the immediate steps to be taken to usher in this new party there are almost as many opinions as there are men. In the inner councils of the Roosevelt camp, two groups are forming.

"One group is satisfied to beat Taft and have a more progressive candidate nominated. The second group believes the setting aside of Roosevelt after he has carried the primaries would in itself be a victory for the reactionaries and the standpatters. If a compromise ticket is the outcome we must wait for other times and other conditions to shape the new movement. If Roosevelt takes the field as a candidate, under whatever party name, the new party is born."

GENESIS.

William Allen White of Kansas, a Roosevelt adherent, said:

"Broadly speaking, those who are interested in politics at home—men like Stubbs, Bristtow and Allen of Kansas, Gov. Aldrich of Nebraska, Hadley of Missouri, Glasscock of West Virginia, the men from the Dakotas and Minnesota, Deneen of Illinois—are for making the nomination regular. They already have captured the Republican organizations in their States and they have an active effective party that is as progressive as any new party could be. They have no wish to scuttle it.

"They desire Roosevelt's nomination to come regularly. On the other hand, men like Garfield, Pinchot, Medill McCormick, Beveridge, the Massachusetts contingent and most of the New Englanders, excepting Gov. Bass, do not control their party organizations at home and will do better fighting outside the party. The two classes of men here represent the extremes of opinion in the colonel's councils. There are intermediary views and conflicting views."

EXODUS.

While leaders of the Roosevelt forces were hastening in and out of the ex-President's office tonight, Col. Roosevelt himself was in seclusion. His secretary said late in the evening that he was in his rooms with Mrs. Roosevelt and that he did not know whether the colonel was to see his leaders.

A report that Col. Roosevelt would leave for New York tomorrow was passed among the crowds, but his secretary said there was no foundation for it.

REVELATIONS.

"Absolutely no bolt," was the and leaders of the Roosevelt forces when they left the night caucus, which Col. Roosevelt addressed briefly.

"We will go into the convention and fight it out and in the end Col. Roosevelt will be nominated," said Gov. Stubbs of Kansas, after the night caucus was over.

"Gov. Stubbs is right," said Alexander P. Moore, of Pittsburgh, friend and adviser of the colonel, "there will be no bolt in this convention."

Tediousness.

CREDENTIALS REVISION WORK.

Twenty-two Taft Delegates Are Again Seated.

Harmony, Instead of Heney, Much in Evidence.

Roosevelt Makes No Contest of Florida Cases.

[BY A. P. NIGHT WIRE TO THE TIMES.]

CHICAGO, June 20.—Working slowly through the list of contested delegates referred to it by the Republican National Committee, the Credentials Committee had up to 10 o'clock tonight seated twenty-two Taft delegates. This included twelve from Florida, against whom the Roosevelt men made no contest and who were seated unanimously.

Of the seventy-eight contested delegates included in Gov. Hadley's list of those whom he said the national convention "unfairly" indorsed, the following had been approved by the Credentials Committee at 10 o'clock:

Alabama, Ninth District, two.
Arkansas, Fifth District, two.
Arizona, delegates-at-large, six.

Perfect harmony prevailed in the committee. The Roosevelt members advocated passing the Florida, Georgia and other similar cases, but the Taft members of the committee insisted on reopening each case passed on by the National Committee.

COMMITTEE ASSEMBLES.

When the Credentials Committee assembled this morning to take up the contests, Roosevelt men unexpectedly appeared to take part in the proceedings.

Only thirty-two of the fifty-two members of the committee were present when the doors were opened to the newspaper men.

Hugh T. Halbert of Minnesota, and L. N. Mitchell of Pennsylvania, were the two Roosevelt men first to appear in the committee-room. Francis J. Heney and the majority of the other Roosevelt men were not present when the committee met.

Mr. Halbert and Mr. Mitchell joined in making the following statement:

"We feel that the action taken last night by the minority members of the commitee has resulted in giving us a fairly good set of rules and free and open discussion with the presentation of any new evidence that may not have been heard by the National Committee. We are going to stick to the committee.

"We forced the adoption of fair rules."

OPENS WITH A KICK.

The session opened with a protest from H. E. Sackett of Nebraska and Mr. Halbert said that notice ought to be served on all contestants. For a time this threatened another break, for Mr. Halbert appealed from the chairman's decision. He later withdrew his appeal.

The roll call showed the following Roosevelt men absent: Heney, California; McCormick, Illinois; Harris, Kansas; Covington, Maryland; Cowles, North Carolina; Norton, Oklahoma; Ray, South Dakota; Cady, Wisconsin.

Halbert declared seven of the men who left the room last night still were absent. He asked for a delay until they arrived.

Chairman Devine said the meeting hour already had been long passed and contestants were waiting to be heard.

George R. Malby of New York and E. W. Estabrook of New Hampshire demanded the "delaying tactics" of Roosevelt be stopped.

"Oh, I know you are going to use the steam roller methods," said Halbert.

"Not at all," returned Malby. "We want to do business and you want to prevent its being done."

Halbert said he wanted "only fair play."

"Oh, yes," shouted several members. "You acted like it last night."

The committee-room at 10 o'clock contained the following Roosevelt members:

S. St. Clair, Idaho; Jesse M. Libby, Maine; Hugh T. Halbert, Minnesota; Jesse Tollerton, Missouri; H. E. Sackett, Nebraska; J. Boyd Avis, New Jersey; W. S. Lauder, North Dakota; John J. Sullivan, Ohio; A. V. Swift, Oregon; L. N. Mitchell, Pennsylvania, and Harry Shaw, West Virginia.

THE ALABAMA CASE.

The Alabama case, the contest over the Ninth District, was taken up.

George R. Handley presented the Roosevelt case, alleging the Taft members of the district convention

(Continued on Fifteenth Page.)

Smith's GROCERS "QUALITY FOODS AT REASONABLE PRICES"

Chili Sauce

Monarch Brand—A delicious condiment of unequaled flavor. Small bottle, 20c; large bottle, 35c.

Shrimps—White Horse Brand—Fancy dry Shrimps for salads, garnishing, etc. No. 1 tin, 2 for 25c; 6 for 70c. No. 1½ tin, 20c; 6 for $1.13.

Malted Clams—Served hot or cold. Easily prepared. Small bottle, 25c; large bottle, 65c.

Clam Chowder—From the famous Scarborough Beach. A whole dinner in a tin. No. 3 tin, 25c.

Minced Clams—Perfection Brand—Tender and of exquisite flavor. No. 1 can, 15c; $1.65 dozen. No. 2 can, 20c; $2.25 dozen.

RED CURRANTS.

Fresh Shipment today—45c basket; $1.75 crate of four baskets.

Apricots—Fancy ripe, per lb., 5c.
Canteloupes—(Imperial Valley,) 5c; 2 for 15c and 10c each.

Walter E. Smith Co.
214-216-218 So. Spring St.

COMPLETE RELIEF FROM STOMACH TROUBLE

Dr. Williams' Pink Pills for Pale People have this important advantage over other remedies for stomach troubles. They strengthen the stomach until it is capable of a good digestion. This is the most direct and certain way to get the complete relief every sufferer from indigestion wants. All the time you are taking the pills you are getting more and more nourishment from your food. This is important, too, for you begin to feel better in every way because of this added strength. You will be happily surprised to find that you are getting a hearty appetite; that you can eat food that you relish, without distress; that your headaches are gone; that you are no longer troubled with gas or acid stomach. It is safe to say that nothing will so quickly cure you of stomach trouble as Dr. Williams' Pink Pills for Pale People.

The experience of Mrs. George E. Shields, of No. 715 Fremont street, Manhattan, Kan., should convince you of the merit of Dr. Williams' Pink Pills. She says:

"Dr. Williams' Pink Pills for Pale People effected a remarkable cure for me eleven years ago. For four or five years previous to that time I had suffered at intervals of from six weeks to two months with what the doctors called acute indigestion. My physician put me on a diet, but in spite of all precautions those spells came on just the same, and my suffering was most intense. I could not eat anything at all without distressing pains. It seemed as if there was a knot in my stomach and it was being twisted around. My stomach was so sore that even the pressure of my clothes kept me in constant misery, and at times it was hard for me to breathe.

"Then I was persuaded to try Dr. Williams' Pink Pills for Pale People, and when I had taken only about half a box I saw they were helping me. I continued to take them until I had used three boxes, and in the meantime ventured to eat things which I had never dared to eat before and found that no ill-effects followed. The pills cured me, and I have never had a spell of indigestion during the nine years which have elapsed. I have gained in weight from scarcely one hundred pounds to one hundred and thirty-eight, and feel perfectly well. Words cannot express the gratitude and confidence I have in Dr. Williams' Pink Pills for Pale People, and I never fail to recommend them to my ailing friends and neighbors."

Every sufferer from indigestion should read the booklet, "What to Eat and How to Eat." It is free upon request. It tells what Dr. Williams' Pink Pills have done in all forms of stomach trouble, and contains useful information about diet.

Dr. Williams' Pink Pills are sold by all druggists, or will be sent by mail, postpaid, on receipt of price, 50 cents per box; six boxes for $2.50, by the Dr. Williams Medicine Co., Schenectady, N. Y.

We know

Santa Fe

where to go

This Summer

San Diego
Coronado Tent City
Del Mar
Oceanside

—good fishing—
—delightful bathing—
—fine sun baths for you and the kiddies—
—interesting little side trips 'round about—

Excursion Rates

via Santa Fe—on sale daily—until Sept. 5. Good for return until Sept. 30, 1912.

Ask for our new folder
"Seaside Stops"
It gives information you want.

E. W. McGee, Gen. Agt., Santa Fe
334 So. Spring St.
Phone A5224—Main 723—Bdwy. 1559.

Santa Fe

Go East Via Northern Pacific Ry

Route of the "Great Big Baked Potato"

Through Portland, Tacoma, Seattle, Spokane. Extensive double-track and block-signals and a service unexcelled in comfort. Scenic every mile.

Excursion Fares on numerous dates—ask about them.

Three daily high-class electric-lighted trains to Minneapolis and St. Paul, two to Chicago, one to Kansas City and St. Louis.

IT COSTS NO MORE

On one-way tickets from California points to the East via this Scenic Highway. Enroute visit

Yellowstone Park

Season: June 15 to Sept. 15. Through sleeping cars direct to Official Entrance at Gardiner.

Ask for free literature.

W. H. SWAIN, General Agent, 126 South Spring St., Los Angeles. Phones: Sunset Main 8191; Home F4291

Lv. Los Angeles 10:30 a.m. Today.
Ar. Yellowstone 6:45 a.m. 2nd Day,
With 7 hours in Salt Lake City.
A delightful Vacation Trip.

SALT LAKE ROUTE

Yellowstone Park Excursion Fares

$70.00 Round Trip. On sale daily. Higher fares for return via Portland. Information at 601 So. Spring St., Los Angeles, and other Salt Lake Route Offices.

P. S.—Ask about the Bankers' Personally Conducted Excursion in August.

$10 Watches Montgomery Bros., Jewelers, 4th & Broadway.

The Bootery Smart Shoes for Women 432 BROADWAY

The New Rules Sanction Direct Primary.

Wrong Side.

CALIFORNIANS OUT OF ORDER.

Committee on Rules Votes Against Them.

States Shall Not Dictate the Selection of Delegates.

"Steam Roller" Retained and Primaries Recognized.

[BY A. P. NIGHT WIRE TO THE TIMES.]

CHICAGO, June 20.—Perpetuation of the "steam roller" so far as the National Committee of the Republican party is concerned and recognition of the direct primary plan of electing members of the committee were the two radical and apparently contradictory changes made today in the rules governing the National Committee by the Rules Committee of the convention. The Roosevelt members did not oppose either. They will, however, introduce a minority report, insisting on a reduction of southern representation in the convention and upon the right of various States to dictate the method and manner under which their representatives on the National Committee shall be elected. In other respects the rules that governed the Republican Convention of four years ago were adopted, 22 to 9.

BOLTS.

The "steam roller" amendment provides that when any member of the committee bolts or refuses to support the nominee of the Republican party, he shall be summarily deposed. The committee then is empowered to name his successor.

Recognition of the primary system of election of members of the committee was contained in an amendment providing that when State laws provide for the election of a national committeeman, such election shall be considered a nomination to be carried into effect by the delegation from said State. Under this change a State electing its national committeeman by direct primary vote would take from its convention delegation entirely the right to name any other nominee.

The adoption of this amendment, however, was not accomplished until the primary system had been severely criticised in debate.

PRIMARY SYSTEM.

"I want to say that Arkansas has the primary system," said H. L. Rennal of Arkansas, "and to it is to be attributed the disgrace we bear by having as a representative in the United States Senate the Hon. Jeff Davis.

"The law is a disgrace and some day we will wipe it off our statute books."

It was denied emphatically that the changes were made to throw a sop to the so-called "progressive States."

Marshal Stimson of California sought in vain to commit the committee to the proposition of permitting the States to dictate the manner in which they should elect their representatives on the National Committee. Three amendments submitted by him were voted down.

The rules as adopted will govern the present convention, but the change in that section of the rules affecting the National Committee will not become effective until the new committee is named by the convention.

Confidence.

TAFT MEN ARE POSITIVE.

SURE OF THE RENOMINATION OF THE PRESIDENT.

Believe They Have the Situation So Well in Hand that They Have Abandoned Further Work Among the Delegates as Supererogation. Statement by Mr. McKinley.

[BY A. P. NIGHT WIRE TO THE TIMES.]

CHICAGO, June 20.—The convention headquarters of President Taft practically suspended all effort tonight so far as working among the delegates to the convention was concerned. Constantly recurring gossip of a compromise candidate disturbed the Taft managers at times, but they professed to be absolutely confident the Taft delegates would remain firm.

After emphatically declaring that President Taft would be renominated, Director McKinley's statement tonight said:

"It is perfectly natural that simultaneously with the general knowledge of the complete defeat of Roosevelt, many of his former followers are talking with sufficient energy to create rumors of 'compromise' candidates. These rumors have nothing back of them except the general desire to draw attention away from the overwhelming defeat of Roosevelt.

"There is no one who questions Taft's complete control of the situation, and there is not the slightest possibility of a 'compromise' candidate.

"The extended consideration of the contested cases by the Committee on Credentials is further evidence of the complete control of every phase of the situation by President Taft. It is his wish that every opportunity for the complete presentation of these cases should be given; that the country may know of the absolute lack of foundation for the extravagant charges of 'robbery and fraud,' which are being shouted by Roosevelt as he disappears in the oblivion of defeat."

It is not generally known that the government is running a great co-operative store where it sells meats, butter and eggs by the millions of pounds. The sales last year brought in over $4,000,000 and the merchandise was bought first-hand from all over the world. How thieb uftness is handled is described in a letter by Frank G. Carpenter, which will be published in The Times Illustrated Weekly this week.

"BURKE'S Dry Gin—second to none. Demanded everywhere by connoisseurs."

CRY OF BOLT.

(Continued from Sixth Page.)

socks on one man's ambitions. There is no necessity for surrender after a winning fight.

The complete rout of the Roosevelt forces was perhaps best illustrated by the dejected concessions made today by Lawrence Sherman, Roosevelt leader of the Illinois delegation.

"The action of the convention," said Sherman, "in rejecting the just demand that seventy-eight delegates be prevented from voting on the question of their own right to vote convinces me that Taft will be nominated by approximately the same vote. It is probable the Roosevelt leaders will bolt the convention. I do not know how many delegates hitherto and now for Roosevelt will join such a bolt, but I am inclined to think that their number will be small compared with the total number of Roosevelt delegates in the convention.

WHERE DIXON STANDS.

Some of the Roosevelt people declared tonight Senator Dixon would stick to Roosevelt for a bolt. The Taft people on the other hand said that they had assurances Dixon would not participate in a bolt.

The Roosevelt men who are insistent upon a bolt are bitter tonight in their denunciations of all the leaders who have refused to bolt, with the exception of Deneen. For some unexplained reason even the California men are not bitter toward Deneen. They say his own political fortunes are involved in a manner that makes bolting impossible for him. They extend no such good will to Borah and Hadley. Borah, they say, is a political coward, and Hadley a self-seeking young man with a badly swollen cranium. All of which is beside the question except as it goes to prove that the most sanguine Roosevelt supporter has given up hope.

INSURGENTS ALSO REFUSE TO BOLT.

[BY DIRECT WIRE TO THE TIMES.]

CHICAGO BUREAU OF THE TIMES, June 20.—[Exclusive Dispatch.] Neither of the two remaining insurgent candidates, La Follette and Cummins, will bolt the regular convention even in the event Roosevelt does.

Their followers came to this decision today and went to the National Republican Convention determined to stay with it until the finish.

At the same time both camps confess their own puzzlement as to their position in case the Roosevelt bolt should take place and are busy building a new lot of fences to protect themselves. During the day this process caused any number of rumors of tie-ups on the part of either one or the other.

It was said Walter L. Houser and John Hannan, La Follette leaders, were seen in conference with Senator W. S. Kenyon of the Cummins camp; that Gov. McGovern of Wisconsin had had a conference of an hour with Theodore Roosevelt and that Gov. Hadley of the Roosevelt strength had asked the Wisconsin Governor to pay him a visit. All but the last were denied and by all parties.

NOTHING DOING.

"We will not bolt the convention," said Walter L. Houser, La Follette's campaign manager. "We are instructed to the Republican convention and there we will stay. On all contests of any kind that are submitted to us we will apply the La Follette test of a square deal for the people and vote that way, disregarding which candidate the matter affects.

"We will remain in the convention. That does not mean we will favor the Taft stand-patters, or line up with them. Nor do I see that we should follow the lead of Roosevelt and bolt because he says he is a progressive.

"Our vote favoring the Deneen-Hadley resolution was in the interests of the right and not of Roosevelt."

John J. Hannan, La Follette's campaign manager, joined in a denial with Mr. Houser of the rumor that La Follette is in Chicago.

The North Dakota delegation of ten La Follette delegates will follow the example of the Wisconsin men and remain in the convention.

"We came here to attend a National Convention and not a hippodrome," said Treadmore Twitchell, one of the delegates.

LA FOLLETTE HOPE.

The hope of the La Follette delegates that will not down is that in the event of a deadlocked convention, Taft delegates will rush to the Wisconsin man and that in the event of two conventions he will be the Taft choice for a compromise candidate.

Both the Wisconsin and North Dakota delegates are to some extent inclined to a Roosevelt flirtation and it is stated from inside sources that it is questionable how long they will hang together in a stampede.

Gov. McGovern, who twice has incurred the displeasure of the dyed-in-the-wool La Follette men, is variously asserted still to be persona non grata and to have bent the knee to the La Follette power. It was claimed today that Lieut.-Gov. Thomas Morris had successfully acted as peace emissary and that McGovern would do whatever the La Follette interests decide upon hereafter, but other advices are that two short conferences failed to restore harmony.

Gov. McGovern declares there is no ill-feeling on his part towards La Follette and his men.

There is a general feeling on the part of La Follette delegates that the Wisconsin Senator should be here to direct their fight.

THE CUMMINS ANGLE.

At the Cummins headquarters two reports prevail. One is that Senator Cummins would reach the city tomorrow; another that if the convention bids fair to endure until next Monday he would leave Washington for Chicago tomorrow evening. The sentiment is all in favor of his coming.

Senator Kenyon declared that this event could not be postponed much longer. Both insurgent camps have held many conferences with Taft and Roosevelt men, despite their denials, and have also had many caucuses to canvass the situation. Senator Borah is a frequent visitor with Senator Kenyon.

Glacier Point Trail Now Open

In the Yosemite Valley. Climate is fine. In planning your vacation, decide on Yosemite. Call at Yosemite Valley representative's office, No. 300 South Spring street, from 10 to 12 daily, to give information and plan trip. SOUTHERN PACIFIC.

GRAY hair restored to its natural color by Alfredum's Egyptian Henna. A harmless dye, convenient, quick, sure. All druggists.

"BURKE'S Dry Gin—Demand it in your Gin Fickey, Martini, etc."

Political.

PARKER WINS IN BALTIMORE.

New Yorker Selected for Temporary Chairman.

Democrats Snub Bryan in Choosing Keynote Man.

Nebraskan Urged by Wire to Hasten to Maryland.

[BY A. P. NIGHT WIRE TO THE TIMES.]

BALTIMORE, June 20.—Former Judge Alton B. Parker of New York was selected today as the temporary chairman of the Democratic National Convention by the arrangement committee.

The choice of Judge Parker was made against the protest of William J. Bryan, whose friends on the committee submitted the names of four other candidates.

Eight of the sixteen votes of the committee went to Parker, while Representative Henry of Texas received three votes; Senator-elect Ollie James of Kentucky, three votes; Senator Kern of Indiana, one vote, and Senator O'Gorman of New York, one vote.

As the campaign managers of those seeking the Presidential nomination were playing for position with respect to the nomination, the vote in opposition to Judge Parker was in consequence split up.

The committee chose Urey Woodson of Kentucky as temporary secretary and Col. John I. Martin of St. Louis as temporary sergeant-at-arms.

The selections of the arrangement committee are in no sense final. They must be passed upon next Monday at a full meeting of the National Committee.

BRYAN IS SUMMONED.

Report had it tonight that a telegram had been sent to Chicago to William J. Bryan asking that he come at once to Baltimore. Several National Committeemen said after today's meeting they expected a fight by Mr. Bryan and his friends would be made on the floor of the convention against Parker.

The vote taken today on the temporary chairmanship was unofficially made known as follows:

For Judge Parker—Norman F. Mack of New York, Clark Howell of Georgia, R. M. Johnstone of Texas, Edwin O. Wood of Michigan, Roger Sullivan of Illinois, Thomas Taggart of Indiana, Thomas H. Browne of Vermont and J. Fred C. Talbot of Maryland.

For Representative Henry—Josephus Daniels of North Carolina, Robert Ewing of Louisiana and John E. Osborne of Wyoming.

For Senator-elect Ollie James—P. L. Hall of Nebraska, Urey Woodson of Kentucky and Martin Wade of Iowa.

For Senator O'Gorman of New York—John T. McGraw of West Virginia.

For Senator Kern of Indiana—Robert S. Hudspeth of New Jersey.

Before the meeting of the Arrangements Committee, leaders of the movement to nominate Speaker Champ Clark and Gov. Wilson, decided that, since an issue was raised on the question of progressivism as against the so-called conservatism, they would come out for progressivism and put forward candidates against Judge Parker.

Meanwhile, Charles F. Murphy, leader of Tammany Hall, sent word that the New York delegation was anxious to have Judge Parker chosen.

PARKER FORCES LEAD.

When the committee went into session, there was a general discussion over the proposition to adjourn the question of the temporary chairmanship until tomorrow, and then came the first line-up of the day, with eight votes against the adjournment and seven votes for it, the Parker adherents opposing any delay.

The nomination of candidates for temporary chairman was then taken up and National Chairman Mack proposed the name of Judge Parker.

Mr. Mack eulogized Judge Parker, declaring that "no man in this country stands more firmly on the fundamental principles of Democracy; nor has any one advocated them more steadily and consistently. While it is true that Mr. Parker is looked upon as a so-called conservative Democrat, still, as a matter of fact, he is one of the most progressive of our party men."

Josephus Daniels, national committeeman of North Carolina, placed Representative Henry of Texas in nomination and Democratic Committeeman Hall, placed Senator-elect James of Kentucky in nomination. Senator Kern of Indiana was brought forward by National Committeeman Hudspeth, while Senator O'Gorman of New York was placed in nomination by John T. McGraw of West Virginia. The vote gave Judge Parker a plurality.

Other business of the committee will be taken up tomorrow.

It was informaly proposed this morning that Col. Bryan be named permanent chairman.

It was understood here today that the Clark advocates would meet in Washington tomorrow to determine their course. Charles F. Murphy, leader of Tammany Hall, is expected here tomorrow, with Gov. Dix following the day after and Judge Parker was expected by Monday.

Theodore A. Bell of California, a friend of Col. Bryan, was talked about today as likely to be named as permanent chairman of the convention.

Notification was filed tonight with Urey Woodson, secretary of the Democratic National Committee, by Representative Henry T. Rainey of Illinois, that contests would be made against six delegates-at-large from Illinois and the first ten Congress districts, comprising the city of Chicago.

CLARK MEN CONFER.

CLAIM NOMINATION ALREADY.

[BY A. P. NIGHT WIRE TO THE TIMES.]

WASHINGTON, June 20.—Half a hundred enthusiastic supporters of Speaker Champ Clark for the Democratic nomination for President held a protracted conference here today, afterward issuing a statement contending that he would have 500 delegates who would vote for him to the last.

There were present delegates from about thirty-five States, many of them chairmen of their respective delegations to the Baltimore convention. William R. Hearst, Senators Stone of Missouri and Chilton of West Virginia, former Senator Dubois of Idaho, the Clark campaign manager, and Theodore Bell of California were among the Speaker's political advisers who joined in the conference.

Speaker Clark thanked the gathering for supporting his candidacy. He said he confidently believed he would be the nominee at Baltimore.

It was declared the meeting developed that Speaker Clark had carried a majority of States and that his friends would control the convention.

PARKER DECLINES TO TALK.

[BY A. P. NIGHT WIRE TO THE TIMES.]

ROCHESTER (N. Y.) June 20.—Judge Alton B. Parker, when shown the dispatch announcing his selection as temporary chairman of the Democratic National Convention, declined to make any comment, or to say whether he would accept. He is in Rochester attending the trial of the independent telephone cases.

WILSON GOES TO SEA GIRT.

[BY A. P. DAY WIRE TO THE TIMES.]

NEW YORK, June 20.—Woodrow Wilson left here today for Sea Girt, N. J., where he expects to remain until after the Baltimore convention. A private telephone line to the convention hall in Baltimore will be installed at the Governor's cottage at Sea Girt.

BRYAN TOO BUSY TO TALK.

[BY A. P. DAY WIRE TO THE TIMES.]

CHICAGO, June 20.—William Jennings Bryan refused today to commit himself on the report that he is opposed to Alton B. Parker's presiding as temporary chairman of the Democratic National Convention.

"One convention at a time, please," he said. "Our convention comes next."

FIGHT ON SULLIVAN.

The contests begun by Representatives Rainey are by the so-called Hearst-Harrison faction against the Sullivan faction. The fight probably will involve the seats of more delegates than any other that the National Committee will be called upon to settle.

Representative Rainey, after filing the contests, said the Sullivan delegates would be for Champ Clark for President on the first ballot, while the Hearst-Harriman delegates were for Clark all the time.

Roger Sullivan, national committeeman from Illinois, heads the Sullivan delegation, while Mayor Harrison of Chicago is the first delegate-at-large on the contesting delegation.

The contests filed tonight are in addition to the contest in Representative Rainey's own district.

A few minutes after the Illinois contests were filed, Secretary Woodson received notification by telegraph from James E. Burke of Burlington, Vt., that he would contest the State and district delegates from Vermont.

"That does not bother me much," remarked Thomas H. Browne, national committeeman from Vermont, who heads the delegation Burke desires to unseat. Notification was received that the "Pettigrew faction in South Dakota would contest the Johnson delegates from the State."

U.S.C. SUMMER SCHOOL.

Students will register today and tomorrow and all next week for the U.S.C. Summer School. The session will open Monday and continue six weeks. Indications are that the summer enrollment will be far in excess of any previous year. A large majority of those attending will be teachers in the public and high schools. A wide range of courses is offered, in fourteen different departments for both graduates and undergraduates. Regular credit is given toward the bachelors' and masters' degrees and the High School certificate. As special features, Dr. Charles L. Edwards will conduct work in biology at the Marine Station, Venice, Principal J. B. Lillard has charge of the work in agriculture, assisted by S. B. Hall and C. F. Palmer, and they will use the campus of the university and the grounds of the Gardena Agricultural High School; Mrs. Gertrude Parsons will conduct teachers' courses in public school music, and with able assistance will give three high-class entertainments during the session. Thomas B. Stowell is dean.

Helpful Hints on Hair Health

Scalp and Hair Troubles Generally Caused by Carelessness.

Dandruff is a contagious disease caused by a microbe, which also produces baldness. Never use a comb or brush belonging to someone else. No matter how cleanly the owner may be, these articles may be infected with microbes, which will infect your scalp. It is easier to catch hair microbes than it is to get rid of them, and a single stroke of an infected comb or brush may well lead to baldness. Never try on anybody else's hat. Many a hatband is a resting place for microbes.

If you happen to be troubled with dandruff, itching scalp, falling hair or baldness, we have a remedy which we believe will completely relieve these troubles. We are so sure of this that we offer it to you with the understanding that it will cost you nothing for the trial if it does not produce the results we claim. This remedy is called Rexall "93" Hair Tonic. We honestly believe it to be the most scientific remedy for scalp and hair troubles, and we know of nothing else that equals it for effectiveness, because of the results it has produced in thousands of cases.

Rexall "93" Hair Tonic is devised to banish dandruff, restore natural color when its loss has been brought about by disease, and make the hair naturally silky, soft and glossy. It does this because it stimulates the hair follicles, destroys the germ matter, and brings about a free, healthy circulation of blood, which nourishes the hair roots, causing them to tighten and grow new hair. We want everybody who has any trouble with hair or scalp to know that Rexall "93" Hair Tonic is the best hair tonic and restorative in existence, and no one should scoff at or doubt this statement until they have put our claims to a fair test, with the understanding that they pay us nothing for the remedy if it does not give full and complete satisfaction in every particular. Two sizes, 50 cents and $1.00. Remember, you can obtain Rexall Remedies in Los Angeles only at our stores. The Owl Drug Co., Inc., Los Angeles, San Francisco, Oakland, Sacramento, Seattle, Spokane, Portland.

The New Standard Encyclopedia

is guaranteed to be new and complete. A University Society Consultation and membership Certificate, entitling the holder to many benefits and privileges and good for three years, goes with each

10c A BUTTON—$1 A RIP

Dutchess Trousers ...AT... SILVERWOOD'S

Natural Looking Teeth

Artificial teeth that don't look artificial. Our natural gum & tooth shades are the result of experience, scientific knowledge and expensive tools for our use. Call or write for our booklet. DR. [illegible]

Boys' Books for Our Boy Patrons

WE'VE just put in a whole library of Boys' Books—500 volumes, including 100 of the most popular titles juvenile fiction of today, for the use of our Boy patrons (and girls as well.) Come in today and get a card entitling you to the use of this new Library. These books are the very best of the new books for children—you're sure to like them. The library privilege is absolutely free.

Wash Suits

"Sprague" and "Regatta" wash suits for children, in Russian blouse and sailor styles, ages 2 to 10. Ideal playtime garments for the youngsters—made spic and span by one trip to the tub. Price $1 to $7.50.

Boys' Clothes

Knickerbocker Suits for boys—the sort that simply won't look out. Neat, trim, comfortable clothes—roomy to play in, sturdy and well-made. A famous special line at $5, some of which have extra trousers.

Youths' Suits

Clothes for the young man which appeal to him instantly—we're as keenly alive to the newest styles as he is himself. They have the swing and vigor which the young man requires. English styles—Norfolks—in all fabrics, $10 to $30.

Boys' Furnishings

Bathing Suits	$1 to $3	Pajamas	$1 to $2.50
Sweaters and Sweater Coats	$1.50 to $5.50	Stockings	25c to 50c
Underwear, per garment	25c to $1.50	Khaki Suits	$2.50 to $5
Bathrobes	$2 to $6.50	Romper and Play Suits	50c to $1
Boys' Shirts	50c to $3	Corduroy Pants	$1 to $2.50
		Overalls	50c to 75c
		Indian, Cowpuncher, and Baseball Suits	$1 to $4

Mail Orders Filled With Care and Promptly

"Pla-Mate" Shoes for Children

Harris & Frank (INC.)

MENS & BOYS' WOMENS & GIRLS' OUTFITTERS

437-441 SO. SPRING ST.

Boys' and Girls' Hats—All Styles

Be First! Make Advance Selections Now

Chesterfield Square—with its 800 beautiful lots in the best part of the new South west—is the Real Estate Blue Ribbon Prize Winner of the season. See it before selecting your new homesite.

5 Miles of Gas Mains
5 Miles of Electric Wires
6 Miles Street Work
6 Miles City Water Mains
12 Miles Cement Walks
12 Miles Cement Curbs

City Park in Center of Tract

2 Car Lines with Transfers
City Sewers
City Schools
City Police Protection
City Fire Protection
Both Telephones

On Western Avenue, between Vernon and Slauson Avenues, and built up on all sides

Lots $900 and Up, Easy Terms

Take Main-Moneta West 54th street car, or Grand Avenue West 48th street car, and get off at Western avenue. Or call at our office.

CHARLES W. LIST, Sales Agent
1021 Central Building Home Phone F1889

STATEMENT OF THE

Central National Bank of Los Angeles

At the Close of Business June 14, 1912

(Condensed from Statement to the Comptroller of the Currency.)

RESOURCES		LIABILITIES	
Loans and Discounts	$1,847,945.34	Capital Stock	[illegible]
U. S. Gov't. and other Bonds	359,100.00	Surplus	[illegible]
Furniture and Fixtures	33,400.38	Undivided Profits	[illegible]
Overdrafts	2,516.30	Circulation	[illegible]
Cash and Sight Exchange	1,028,777.68	Deposits	[illegible]
	$3,271,739.60		$3,271,739.60

OFFICERS

S. F. ZOMBRO, President

JOHN R. MATHEWS, Vice-Pres. JAMES B. GIST, Cashier.

A. M. BEAMON, Asst. Cashier. C. S. ALBRO, Asst. Cashier.

DIRECTORS

GEO. W. SCOTT, Capitalist. O. T. JOHNSON, Capitalist. NILES PEASE, Capitalist. WM. GARLAND, Capitalist. A. W. RHODES, Capitalist. C. T. CROWELL, Capitalist.

DEAN MASON, Capitalist. S. F. ZOMBRO, President. R. H. HOWELL, Capitalist. ROBT. N. BULLA, Secy. Central Oil Co. A. B. CASS, Pres. Home Tel. Co.

E. W. DAVIES, Capitalist. JOHN R. MATHEWS, Finance. T. E. GIBBON, Attorney.

Classified Liners.

[illegible]

WANTED—Help, Male.

WANTED—CORRESPONDENCE SECRETARY, for the office of large building company; must be under 25 and have exceptional ability; only those capable of making small salary to start, edge stock need apply. Call MERCANTILE REFERENCE ASSN., 401 Higgins Bldg.

WANTED—CABIN BOY ON SMALL YACHT for cruise around local islands during July, and part of September. Only one who can be considered. State age, experience, etc. Address X, box 194, TIMES OFFICE.

WANTED—AT A NEW CONCERN, A FIRST CLASS man; one able to help sell and manage a business; first-class proposition. Address X, box 89, TIMES OFFICE.

WANTED—A CHILDREN FROM 3 TO 12 years of age, for large moving picture. Call room 305, Bradbury Bldg., 452 S. Main st.

WANTED—CIGAR MAN; A-1 CITY EXperience and references, for relief work at once and work around furniture store. Apply 9 a.m., 427 W. FIFTH ST.

WANTED—MEN FOR GENERAL RANCH work on ranch at Ventura, Cal. See Mr. CHAFFELL, 718 Wall st., Los Angeles, on Saturday.

WANTED—BOYS WHO HAVE WORKED in factories. Apply BERMAN'S SHOE FACTORY, 423 W. Seventh.

WANTED—Real estate salesmen. Apply 116 S. SPRING STREET.

WANTED—GOODYEAR OPERATOR ON [illegible]. Apply to JOHN CLIFFORD, 605 S.

WANTED—A CARPENTER TO BUILD HIS own [illegible]. See W. B. BURT, 1 to 5 p.m. 501 Central Bldg.

WANTED—AN AUTOMOBILE PAINTER [illegible]. Apply TURBETT & HOVEY, 80 [illegible] Pasadena.

WANTED—MAN FOR GENERAL RANCH work, horse, etc. Address Y, box [illegible] TIMES OFFICE.

WANTED—A DRIVER, WHO IS ACquainted with city. Call 8:30 a.m., 156 S. Broadway, meat dept.

WANTED—RANCH HAND, CALL BEFORE [illegible] 1091 [illegible] TRUST & SAVINGS BANK, Main and Spring.

WANTED—BUTCHER, MUST UNDERstand [illegible]. 4931 WALL ST.

WANTED—A FIRST-CLASS SPOTTER ON [illegible] garments. C. W. THOMAS CO., 337 S. Main st.

WANTED—BRIGHT BOY FOR DRUG STORE and Dyers, 1604 S. Main st.

WANTED—AT ONCE, GOOD MEN AT [illegible] 202 SEVENTH AVE. 74627

WANTED—AUTOMOBILE PAINTER AND [illegible] 128 S. FIGUEROA.

WANTED—[illegible] learn a trade? Trades" only [illegible] plumbing, [illegible] CHOOL, 24

WANTED—[illegible] for experience AUTOMOBILE [illegible] subdivisions; [illegible] can close [illegible] Hill st.

WANTED—A high-class [illegible] or more [illegible] names of [illegible] active [illegible] and we [illegible] into line, [illegible] ment stock; [illegible] well established [illegible] local capital [illegible] BLDG.

WANTED—[illegible] throughout [illegible] and sell [illegible] curtains [illegible] corporation [illegible] ing assets [illegible] 7 millions [illegible] rence. Address [illegible] Syndicate [illegible]

WANTED—Boy, [illegible] can start [illegible] right [illegible] without pay [illegible] be wage [illegible] capable of [illegible] success. Address [illegible] PICE.

WANTED—A [illegible] technic [illegible] count by [illegible] legitimate [illegible] class [illegible] If you are [illegible] to make [illegible] sition. Address [illegible] PICE.

WANTED—[illegible] er, for an [illegible] store of [illegible] town. An [illegible] man [illegible] 208 Higgins [illegible]

WANTED—[illegible] mess man, and driver [illegible] local agent [illegible] to an unusually [illegible] highly remunerative [illegible] position. Address [illegible] advance [illegible] LIPS, 324

WANTED—[illegible] subscription [illegible] pace for [illegible] Coast offer; [illegible] part time [illegible] IRISH, Room [illegible] Spring, Call

WANTED—[illegible] and office [illegible] experience [illegible] HILL ST., room [illegible]

WANTED—[illegible] extra work, [illegible] LEGET and [illegible] watchman.

WANTED—A good machinist [illegible] don't apply. [illegible] Eighth st. and [illegible]

WANTED—[illegible] country [illegible] man, floorsby [illegible] T, box 89, TIM

WANTED—[illegible] dresser with [illegible] ST.

WANTED—[illegible] N. Broadway.

Classified Liners.

...ing rates: The rate for in... in The Daily Times is ... for each insertion; in the Sun... ...ay issue each insertion; ... ...ept under follow... ...the rate for which is 2c ... charge 10 cents: ... "Personals," "Special ... Situations," Miscellaneous." ...

...ll other advertisements, to be ... ...ed, must be in The Times ... ...ter Saturday night. Other ... ...y "Want Ads," etc., received ... ...ntil 11 p.m. ... ...ed after closing hours ... ...be inserted under ... ...Lost to Classify." Rates, ...

...ll be responsible for ... ...ertisements. The Times ex... ...and more "liners" are ... ...fication than in the ... ...Angeles newspapers com...

...ing you to the use of ... ...ibrary. These books ... ...best of the new books ... ...—you're sure to like ... ...library privilege is ... ...ree.

...Boys' and Girls' Hats —All Styles

...ABOUT TO BUILD APART... ...houses, also brick build... ...WEST 841 for consultation and ... ...in plans and designs. Will ... ...Can save you money.

...BOOK NO. 4. NOW ON ... ...number two hundred pages of tested ... ...50c, postage 5c extra.

...ANSIE CHEFS HAVE CON... ...valuable recipes in The Times ... ...Sat. Buy on sale. Price 25c;

...BY CONCERN, NOTICE ... ...given that after this day and date ... ...will not be responsible for any ... ...contracted by my son, Ralph Austin. ... A. AUSTIN.

...IS THE BEAUTIFUL KODAK ... ...to bring away in connection with Free ... ...Gem Phone, Pacific Electric ...

...LADIES TO JOIN IN HOUSEKEEP... ...ing expenses about $7 week. ... ...1, 311 S. MAIN ST.

...SALE OF J. M. STERNWOOD'S ... ...and fixtures at 1354 E. First ... ...must be presented before 5 ...

...CLEANED, SATISFACTORY TO ... ...LOS ANGELES SANITARY ...

...TS AND NURSERIES—

...ABOUT 11,000 NURSERY ... ...to 6-inch, balance Eureka lemons. ... ...Sat. 1:30. 548 WALNUT ...

...Portland.

...LESSEN THE HOUSEWIFE'S ... ...Book for The Times New Cook ... ...Sat. Price 25c, postage 5c ...

...vance

...of the new South- ...he season.

...with Transfers

...Angeles

...Looking Teeth ...

...Phone F1888

...up on all sides.

WANTED— Help, Male.

Note.—Applicants for positions are advised not to inclose original recommendations in answer to ads. Send duplicates only.

WANTED—HUMMEL BROS. & CO., Employment Agents, Established 1891. Largest and Best Equipped Office on the Pacific Coast. Phones: Main 560, Home 10768. 124-128 E. Second st.

Meat cutter, Arizona, $300; bricklayer, country, $5; plumber, city, $4.50; carpenter, city, $4; trouble man, telephone line, $25 and board; carpenter, country, $3.50; camp blacksmith near city, $60 etc.; blacksmith helper, country, $2.50 etc.; house painter, city, $3; miners, machine, $2.50; carriage wood workers, $3.50; cooper, 5c apiece; horse cutter, city, $14; horse cutter, country, $60 and room; chauffeur, city, $65; man and wife, ranch, $60 and house; 50 ranch hands, $25 and $40 etc.; 7 milkers, $60 and $65 etc.

Hotel clerk and book-keeper, $40 etc.; man and wife, cook and helper, $75 etc.; fry cook, hotel, beach, $60 etc.; second cook, do pastry, springs, $50 etc.; second baker, fare advr., $25; baker helper, $8 and meals; $20 etc.; assistant pantry man, beach, $25 etc.; lunch counter waiter, $15; buss boys, $6, $9 and meals, dish washer, $20 etc.; elevator boy, $5; silver and glass man, $9 and meals; kitchen helper, beach, $30 etc.

WANTED — FOUR STOCK SALESMEN, clean-cut, energetic men, between 25 and 45, full of enthusiasm and perseverance. Experience not so much a necessity as capabilities and willingness to receive instruction. If you can qualify as above and wish to identify yourself with a successful manufacturing corporation, backed by prominent local man, we will give you the opportunity and furnish prospects. Preference given to men owning automobiles, but car is not necessary to secure position. We will back you with reasonable advance if you prove up. See MR. PHILLIPS, 315 Hibernian Bldg., 4th and Spring.

WANTED—

A bushelman. Apply before 10 a.m., Superintendent.

BROADWAY DEPARTMENT STORE.

WANTED—CHEF, OUT OF TOWN, CAFE, $100; extra cooks, city; night cooks, some pastry, cafe, city; pantryman, $11; waiters, city and beach, $15; kitchen men, city and beach; porters, dishwashers, silver and glass men, $7 to $11. RANCH HANDS, 2 MILKERS, $45 AND FOUND; camp teamsters, $2.25; hay press feeders, $2.50 and board; blacksmith, $2.50; Japanese man and wife, kitchen work, beach, $75 and found; Japanese saloon porter and cook, ranch, city; Call early. MARKS OLD RELIABLE AGENCY, 125 E. Second st.

WANTED—THREE STOCK SALESMEN OF good address to place a few thousand shares of stock now paying 8 per cent. dividend. No better banking or other references to be produced by any other business house in Los Angeles. No trouble to make $75 to $100 per week. We furnish leads and will back you financially to a small extent. Addressing, advising experience and references, X, box 69, TIMES OFFICE.

WANTED—STOCK SALESMAN, MUST BE a high-class man, capable of selling $5000 or more weekly. We will furnish you with names of investors who have expressed an active interest in the stock of this company, and we need a good closer to whip these into line. Not a home builder or investment stock, but an active industrial business, well established and appealing strongly to local capital. Call room 218, CALIFORNIA BLDG.

WANTED — DISTRICT MANAGERS throughout the State to represent and sell well-known 6 per cent. securities, issued and guaranteed by a corporation over 17 years of age, and having assets exceeding eighteen million. Established real estate men will receive preference. Address L. L. MILLER, Gen'l Agent, Syndicate Bldg., Oakland.

WANTED—AN EXPERIENCED, SUCCESSful, high-class real estate man; one that can and will accomplish things; to the right party a half interest will be given without putting up any money, and in return we want a man with push, energy and one capable of making a real estate business a success. Address X, box 234, TIMES OFFICE.

WANTED — HIGH SCHOOL BOYS, POLYtechnic boys, you can make vacation time count by working on a high-class, strictly legitimate real estate proposition for a first-class company. Our idea will appeal to you. If you are industrious, energetic and wish to make some money inquire into this proposition. Address W, box 265, TIMES OFFICE.

WANTED — BOOK-KEEPER, NEAT WRITer, for an excellent position in mercantile store of million dollar corporation, out of town. An excellent opportunity for advancement. Salary $65 month. See MR. D'AULE, 238 Higgins Bldg.

WANTED—RELIABLE, ENERGETIC BUSiness man, residing in Hollywood, who owns and drives a machine, to join me in handling local agency for a responsible concern. This is an unusual opportunity to connect with highly remunerative, dignified proposition. Address X, box 262, TIMES OFFICE.

WANTED—EXPERIENCED NEWSPAPER subscription man; new arrival who has space for "eastern paper crew preferred;" best Coast offer; new premium and permanent proposition; reference exchanged. A. J. IRISH, Room 6, Whittier Hotel, 612½ S. Spring. Call before 10 a.m. or after 4 p.m.

WANTED—WE ARE LOOKING FOR EXperienced oil cook-keepers, accountants and auditors, excellent openings coming in the near future. Call on us in regard to above if capable. MERCANTILE REFERENCE ASSN., Higgins Bldg.

WANTED — A MIDDLE AGED MAN TO care for lawns, flowers, trees, etc., and also do other work. Must be willing to go to oil fields. Salary $2, board and room. In answering give age, nationality and references. Address L, box 18, TIMES OFFICE.

WANTED — BRIGHT, NEAT APPEARING boy, by company that sells electrical machinery; salary to start, $25 per month; good chance for advancement. Address Y, box 88, TIMES OFFICE.

WANTED—YOUNG MAN TO WORK IN office of manufacturing company, good chance for advancement; must understand book-keeping. Address X, box 111, TIMES OFFICE.

WANTED—DON'T PAY ANYTHING TO learn a trade; see our ad. in "Learn Trades" column. Automobiles; electricity, plumbing, bricklaying. UNITED TRADE SCHOOL, 658 Pacific Electric Bldg.

WANTED—A GOOD OPENING for experienced real estate salesman, WITH AUTOMOBILE. Manager tract office, new subdivision; good opportunity for man who can close deal. See MR. STRAIN, 350 S. Hill st.

WANTED — STENOGRAPHER, YOUNG man, 20-30, to act as private secretary to manager. An excellent opportunity for capable man to work into lucrative position. Salary $85. Call early. MERCANTILE REFERENCE ASSN., Higgins Bldg.

WANTED—MEN AND BOYS TO WORK AT automobile repairing, driving and electrical wiring. We have large repair shop. See our ad. under "Help Wanted—Learn Trades." NATIONAL SCHOOL OF TRADES.

WANTED—AT ONCE, A MARRIED MAN who can drive a team of mules and make himself otherwise useful. COLMAN LUMBER CO., Take Whittier car and get off at Floor lagers and scrapers; highest price paid to good men; steady work. Report SEVENTH AND ARDMORE, ready for work.

WANTED — RELIABLE YOUNG MAN TO assist in janitor work in exchange for tuition. HOLLMAN BUSINESS COLLEGE, 109 Coulter Bldg., 222 S. Broadway.

WANTED—COMPETENT STENOGRAPHER for out-of-town position; $100 per month. Apply to the STEN. ASSN., 418 Exchange Bldg.

WANTED — MEAT CUTTER TO TAKE charge of shop in Arizona, must have first-class references. $100 a month. Address Y, box 87, TIMES OFFICE.

WANTED — BOOK-KEEPER, NEAT WRITer, for an excellent position in mercantile store of million dollar corporation, out of town. An excellent opportunity for advancement. Salary $65 month. See MR. D'AULE, 238 Higgins Bldg.

WANTED—RELIABLE, ENERGETIC BUSiness man, residing in Hollywood, who owns and drives a machine, to join me in handling local agency for a responsible concern. This is an unusual opportunity to connect with highly remunerative, dignified proposition. Address X, box 262, TIMES OFFICE.

WANTED—EXPERIENCED NEWSPAPER subscription man;" new arrival who has space for "eastern paper crew preferred;" best Coast offer; new premium and permanent proposition; reference exchanged. A. J. IRISH, Room 6, Whittier Hotel, 612½ S. Spring. Call before 10 a.m. or after 4 p.m.

WANTED—WE ARE LOOKING FOR EXperienced oil cook-keepers, accountants and auditors, excellent openings coming in the near future. Call on us in regard to above if capable. MERCANTILE REFERENCE ASSN., Higgins Bldg.

WANTED — A MIDDLE AGED MAN TO care for lawns, flowers, trees, etc., and also do other work. Must be willing to go to oil fields. Salary $2, board and room. In answering give age, nationality and references. Address L, box 18, TIMES OFFICE.

WANTED — BRIGHT, NEAT APPEARING boy, by company that sells electrical machinery; salary to start, $25 per month; good chance for advancement. Address Y, box 88, TIMES OFFICE.

WANTED—YOUNG MAN TO WORK IN office of manufacturing company, good chance for advancement; must understand book-keeping. Address X, box 111, TIMES OFFICE.

WANTED—DON'T PAY ANYTHING TO learn a trade; see our ad. in "Learn Trades" column. Automobiles; electricity, plumbing, bricklaying. UNITED TRADE SCHOOL, 658 Pacific Electric Bldg.

WANTED—A GOOD OPENING for experienced real estate salesman, WITH AUTOMOBILE. Manager tract office, new subdivision; good opportunity for man who can close deal. See MR. STRAIN, 350 S. Hill st.

WANTED — STENOGRAPHER, YOUNG man, 20-30, to act as private secretary to manager. An excellent opportunity for capable man to work into lucrative position. Salary $85. Call early. MERCANTILE REFERENCE ASSN., Higgins Bldg.

WANTED—MEN AND BOYS TO WORK AT automobile repairing, driving and electrical wiring. We have large repair shop. See our ad. under "Help Wanted—Learn Trades." NATIONAL SCHOOL OF TRADES.

WANTED—AT ONCE, A MARRIED MAN who can drive a team of mules and make himself otherwise useful. COLMAN LUMBER CO., Take Whittier car and get off at Floor lagers and scrapers; highest price paid to good men; steady work. Report SEVENTH AND ARDMORE, ready for work.

WANTED — RELIABLE YOUNG MAN TO assist in janitor work in exchange for tuition. HOLLMAN BUSINESS COLLEGE, 109 Coulter Bldg., 222 S. Broadway.

WANTED—COMPETENT STENOGRAPHER for out-of-town position; $100 per month. Apply to the STEN. ASSN., 418 Exchange Bldg.

WANTED — MEAT CUTTER TO TAKE charge of shop in Arizona, must have first-class references. $100 a month. Address Y, box 87, TIMES OFFICE.

WANTED — FRIDAY MORNING, READY for work at Hoover and 47th st., two good laborers, Americans preferred; also 3 good carpenters. Must be first-class men.

WANTED—FIRST-CLASS STENOGRAPHER and office man, preferably with engineering experience and local reference. Apply 645 S. HILL ST., room 19.

WANTED—EXPERIENCED DISHWASHER, extra work, $1.50 per day. Corner COLLEGE and SAN FERNANDO ST. Ask watchman.

WANTED—AUTOMOBILE REPAIR MAN, good machinist; must be first-class; if not don't apply. BURR CREAMERY CO., E. Eighth st. and Bath, between 8 and 9 a.m.

WANTED — GROCERY SALESMAN FOR country department store; must speak German fluently. References required. Address T, box 89, TIMES OFFICE.

WANTED — EXPERIENCED POULTRY dresser with reference. Call 404 E. FIRST ST.

WANTED — LINOTYPE OPERATORS. 112 N. BROADWAY.

WANTED— Help, Male.

WANTED—AUTOMOBILE SALESMAN TO sell one of the best line of cars and trucks built. A capable, experienced, reliable man with good references only need apply. Here is an opportunity for a sales manager of the right kind. Apply 416 and 418 E. 9TH ST. Phone F4623, Main 4066.

WANTED—STOCK AND BOND SALESMAN. Substantial financial institution offers attractive, permanent connection to salesman of energy and ability. Leads furnished. When answering give phone number. Address X, box 294, TIMES OFFICE.

WANTED—STEWARD, SECOND COOK, $50; 3rd cook, institution or counter waiters; 2 elevator men; 4 dish washers; 3 wine boys; 2 kitchen men, country; 2 buss boys; night short order cook; wine boy; 2 cup washers. TOURIST EMP. OFFICE, 146 S. Spring st., Room 225.

WANTED—YOUNG MAN OVER 20 WITH salesmanship ability; must be good hustler, not afraid to walk or use bicycle to get business; must have good references; wages low to start, with good prospects after proving ability. NATIONAL FIRE SUPPLY CO., 424 S. 2nd st.

WANTED — CAMP HELP. CAMP COOKS, camp dish washers and waiters; camps all sizes; one $70 cook; one $60 cook. No employment fee. Railroad fare advanced and deducted first month. Apply today at 425 CENTRAL BLDG.

WANTED—EDUCATED YOUNG MAN AS stock man and help wait on trade in wholesale leather and supply house, $10 per week at start, with rapid advancement; permanent position for right person. Apply 413 S. LOS ANGELES ST., between 2 and 5 p.m. Friday.

WANTED — GARDENER, GERMAN PREferred, private place, $45 mo. and room; laborers, beach, $2.50 wk.; farm hands, $35 and $40; call early. SWEDISH AND GERMAN EMPLOYMENT BUREAU, 104½ S. Broadway.

WANTED—LIVE, CAPABLE, CLEAN APpearing young man to train in salesmanship; must possess ambition and self-confidence; with best of references as to character, call between 2 and 5 a.m. Ask for C. R. FOSTER, 601 Higgins Bldg.

WANTED — FIRST-CLASS STOCKS AND bonds salesman, must be experienced; permanent position for good man; ask for MR ACKLEY, with California Home Builders 637 S. Hill st.

WANTED—DIAMOND LIGHT BAR MAN, double end tenoner man; cash door layout man. MILL ASSOCIATION, 437 San Fernando Bldg.

WANTED—AN EXPERIENCED, CAPABLE solicitor, 26-32, for excellent position, selling a household specialty; salary $20; exceptional opportunity. See MR. D'AULE, 239 Higgins Bldg.

WANTED — SALESMAN TO COVER ARIZona, New Mexico; commission and salary basis; general line furnishings, shoes, hats, etc. Answering state references, salary. Box 568, EL PASO, TEXAS.

WANTED — MACHINIST AT ONCE, NONE but first-class mechanic need apply. Also A-1 pattern maker wanted. SAN PEDRO FOUNDRY & MACHINE CO., 267 9th st., San Pedro, Cal.

WANTED—BLACKSMITH; MUST BE GOOD all-around workman; good on floor and can do good wood work; none but first-class need apply; steady round; good wages. Address X, box 139, TIMES OFFICE.

WANTED—GOOD, WILLING, SMART BOY, one not afraid of work, for steady position with chance of advancement. To work in store and learn business from bottom up. Open Sunday. L. M. GRIDER, 1301 Central ave.

WANTED — TUCKER'S HOTEL, RESTAUrant employment agency, 211½ W. 2nd st. Cooks, waiters, porters, pantry men, buss boys, kitchen men, pot, glass, dish washers. Call TUCKER'S.

WANTED—COMPETENT DRAFTSMAN TO take charge of architect office for WESTERN ARCHITECTURAL AND BUILDING CO., at 120 Coulter Bldg. Apply between 12 and 1.

WANTED — FEW BRIGHT YOUNG MEN to coach for railway mail clerks, this State. Beginning salary about $900. Promotion. See MR. HOFF, 623 Security Bldg. See Instruction Dept.

WANTED — MEN FOR ALL KINDS OF work on live stock farms. Laborers, teamsters, pick and shovel men, and other positions. For further information read adv. in Male and Female Help Wanted column.

WANTED — AN EXPERIENCED RENTAL solicitor; one large enough to appreciate excellent opportunity for a young man to work into an exceptionally good position; salary $60-$65. See MR. D'AULE, 239 Higgins Bldg.

WANTED—YOUNG MAN AS DRIVER FOR double teams. Must understand horses and know the city. Permanent position to right party. See shipping clerk, THE BRININSTOLL CO., corner Mateo and Palmetto sts.

WANTED—CLERK OUT OF TOWN HOTEL, salary $25 including board and room. Prefer middle aged man. Address Y, box 25, TIMES OFFICE.

WANTED—3 YOUNG MEN NOT OVER 20 years of age, to learn the real estate business. Call on MR. WHITEHORN, 210 South Hill st., at 8 a.m.

WANTED — MY STUDENTS IN ASSAYING earning $125 up; intelligent man can do same. Instruction day, nights. Particulars under "Mining," box 120, EXCHANGE BLDG.

WANTED—YOUNG MAN WITH SOME EXperience in general office work. Apply, stating age, experience, references, salary desired. Address X, box 124, TIMES OFFICE.

WANTED — ADVERTISING SOLICITORS, locality with automobile, liberal advances. Call or address S. C. HANNA, 129 E. Market st.

WANTED — GROCERY CLERK, AT ONCE. Must speak English and German. Wire for particulars. Address Box 274, EL CENTRO, Cal.

WANTED — AT ONCE; EXPERIENCED salesman for men's clothing and hat department; best of references required. Address BOX N, Riverside, Cal.

WANTED — MAN OF EXPERIENCE AS manager of second-hand furniture store; must know the work in detail. Address BOX 274, El Centro, Cal.

WANTED — MAN FAMILIAR WITH CAP cutting. LOS ANGELES CAP COMPANY, 247 S. Spring, fourth floor.

WANTED — TWO CHINESE COOKS AND two helpers for lodging camps. Apply 423 CENTRAL BLDG. Phone F1167.

WANTED—EXPERIENCED ORNAMENTAL ironworkers. Apply F. O. ENGSTRUM CO., S. Fifth and Seaton.

WANTED—YOUNG MAN FAMILIAR WITH builder's hardware. PACIFIC ART METAL AND FIXTURE CO., 1314 S. Main.

WANTED — FIRST-CLASS ALL-AROUND tailors; must be steady. Call ready for work. H. HUSCHANSKY BROS., 537 W. Sixth.

WANTED—EXPERIENCED HORSE CUPper for L. A. RIDING ACADEMY, 1870 W. WASHINGTON ST. West 2120. 74290.

WANTED—THOROUGHLY EXPERIENCED carpet man; bring tools ready for work. COLYEAR'S, 307-8-11 S. Main.

WANTED—COMPETENT PLUMBER, ABLE to take charge general plumbing. Apply room 301, 313 W. THIRD ST.

WANTED—ASSISTANT ENGINEER, MUST have Boiler license. DIAMOND LAUNDRY CO., 241 E. FIFTH ST.

WANTED — PRINTER'S SOLICITOR TO take charge of small printing office during absence. 248 S. CHICAGO ST.

WANTED — FOREMAN OR ASSISTANT foreman on ranch, horses, cattle, etc. 2109 E. 8TH.

WANTED — LADIES' TAILOR, FIRST-class. Call ready for work. 2202 S. UNION.

WANTED—WORKING FOREMAN FOR JOB printing office; must know his business. 107 E. SECOND ST.

WANTED—PAINTERS AND WOODWORKers for first-class automobile and carriage work; good wages. Apply 710 W. 12TH ST.

WANTED—PIANO FINISHER; MUST BE experienced. Address X, box 122, TIMES OFFICE.

WANTED—FIRST-CLASS STEWARD; GOOD salary; TOURIST EMPLOYMENT OFFICE, 146 S. Spring. Room 225.

WANTED—COAT AND EDGE PRESSER ON men's coats, steady work. 223 W. 22ND, Room 113.

WANTED — FIRST-CLASS PLUMBER FOR finish work. Apply SUPERINTENDENT, Hughes Mfg. Lumber Co., 1436 S. Alameda st.

WANTED — RIDE OF BRICK CHIMNEY Hollywood; also painting 15-room flat. 423 CALIFORNIA BLDG.

WANTED — BOY TO DELIVER PACKages 3 hours daily. PRINTING OFFICE, 238 Franklin st.

WANTED — YOUNG MAN, WORK FOR tuition 1 hour day. NATIONAL BUSINESS COLLEGE, 601 Chamber Commerce.

WANTED — BOOK-KEEPER AND CLERK for two stores. Must speak Spanish. Address X, box 138, TIMES OFFICE.

WANTED—SALESMAN TO SELL COMmonwealth Home Builders shares. Call after 10 a.m. 212 UNION OIL BLDG.

WANTED — SOLICITOR, MUST BE HUSTler. Apply R. J. EVERETT, 226 H. W. Hellman Bldg.

WANTED—2 BARKERS, 1 DISTRIBUTOR, 1 to learn, 1 wringer man. NEW METHOD LAUNDRY, Sixth and San Julian.

WANTED — A BOX CUT-OFF SAWYER; must have experience. MILLER HIVE & BOX CO., 307 N. Ave. 18.

WANTED—REAL ESTATE MAN TO WORK on commission in live office. Good proposition. REESE REALTY CO., 215 S. Hill.

WANTED— Help, Male.

WANTED — BY A NICE CLEAN BOY 16 years old, a position as office boy during vacation; would prefer doctor's office. PHONE 21178.

WANTED—A GOOD STOCK SALESMAN for a first-class proposition. Address BB, box 30, TIMES OFFICE.

WANTED—FIRST-CLASS PRESSER AND bushelman. Phone HOLLYWOOD 841.

WANTED—NON-UNION PLUMBER. CALL 25349.

WANTED — ALL AROUND PRINTER. PHONE 28213 by 8 o'clock this morning.

WANTED — A YARD MAN AT 707 CENTRAL AVE.

WANTED— Help, Male and Female. (Investment Required.)

WANTED — MEN AT ONCE TO LEARN automobile driving and repairing, no slack season, always something doing, best and largest business in Southern California; good positions waiting as soon as competent; small amount of money required. Call now at garage 834 S. BROADWAY, ask for Mr. Happ.

WANTED — MEN FOR ALL KINDS OF work on a live stock farm. Laborers, teamsters, pick and shovel men, and other positions. An investment of $50 required; will pay good wages for working on the land where your money is invested. Call 519 STIMSON BLDG.

YOUNG MAN OF GOOD ADDRESS AND office experience, who can invest a few hundred dollars in established profitable business, can secure good position with salary guaranteed. Must be capable. Investment fully secured. References. Investigate. 427 LISSNER BLDG., 534 S. Spring st.

WANTED — GOOD, HONORABLE MAN who can invest $300 with services for ground floor proposition in well established business; pay $125 per month; no experience necessary; duties easily learned. Call 124 W. SIXTH ST., Room 413.

WANTED—RELIABLE MAN WHO CAN INvest $250 with services in fine paying, well established light manufacturing business. Will pay $125 monthly. No experience necessary. Call 416 RUTH AVE.

WANTED—MEN AND WOMEN TO MANAGE schools; $500 required. 307 UNION LEAGUE BLDG.

WANTED—INTELLIGENT YOUNG MAN for a good business proposition; investment of $2500 required; Call at 426-427 WILCOX BLDG., corner Second and Spring.

WANTED — FIRST CLASS AUTO REPAIR man with $100; one that is now holding foreman position preferred. Good pay. Address X, box 124, TIMES OFFICE.

WANTED— Help, Female.

Note.—Applicants for positions are advised not to inclose original recommendations in answer to ads. Send duplicates only.

WANTED—

Young Woman from 17 to 25 years of age, who desires permanent position as telephone operators; those having high school education preferred; salary $1 per day, paid while learning, and if increased as work becomes efficient. Quiet, sedated work. Rest room and library at disposal of employees. Lunches furnished at cost.

PACIFIC TELEPHONE & TELEGRAPH CO., Sixth Floor, Eshman Bldg., 321 W. Seventh st., bet. Hill and Broadway.

WANTED — HEAD WAITRESS, MOUNtain resort, $40 etc.; serving girl, cafeteria, beach, $20 per month and found; kitchen woman, small cafe, no Sunday, $7 a week and found; girl for mixed work, institution, $20 etc.; cook, hospital, city, $35 etc.; waitresses, country hotel, $25 etc.; waitresses, north, $30 etc.; restaurant waitress, country, $30 per month and found; waitress, beach cafe, $6.50 per week; kitchen helper, oil boarding house, $25 etc.; housegirls, city, beach and country, $20, $25 etc. HUMMEL BROS. & CO., 116 E. 2nd st.

WANTED — TUCKER'S HOTEL RESTAUrant employment Agency, 211½ W. 2nd st. Cook, small hotel; near Beach, $40 found; 2 waitresses, Ingle, $30 found; waitress, $30 found and laundry; also Arizona, $45; waitresses, all kinds, hotels, restaurants, cafes, city, country; servings girls, kitchen women, chambermaids, hotels, rooming houses. Call TUCKER'S.

WANTED—REFINED WOMAN TO ASSIST with house work in a bungalow with man, wife and 20 months old baby. Nearly all the cooking sent out. Want some one who can be one of the family and have a pleasant home. Will pay $20 monthly. Take Western avenue car, get off at Second and Western or Fourth and Gramercy and ride to end of line. 127 S. GRAMERCY PLACE. Home Phone 56007.

WANTED — 2 A LA CARTE WAITRESSES, El Paso, Texas; 2 waitresses, hot springs; 2, waitressed, boarding house; restaurant waitress, Venice; arm waitress, Catalina, $40; 2 waitresses, beach, $5; head waitress; 2 waitresses, city; 2 chambermaids, $25 found; parlor maid, $20 found, beach. TOURIST EMP. OFFICE, 146 S. Spring, Room 227.

WANTED — COOK, INSTITUTION, RHOdlands, $40; working housekeeper, nice family, Whittier, $30; cook, $40; chambermaid, $6; house nights; another, $25, room and board; 4 waitresses, city, $25 to $30; general work, $20 to $25. MRS. MARTIN & MISS SHAW, 123½ S. Broadway.

WANTED—AN ELDERLY LADY OF EDUcation and refinement can obtain a good home with a refined family of two, living in Hollywood, in exchange for her help in household matters. Reference expected and given. Address X, box 247, TIMES OFFICE.

WANTED—YOUNG LADY TO POSE FOR illustrations for advertising purposes; must be brunette, of pleasing appearance; experience unnecessary; limited engagement. Apply at 9 a.m., Friday, PACIFIC RAILWAYS ADVERTISING CO., 407 Exchange Bldg.

WANTED — COOK FOR COUNTRY, $35. Cashier for city, $5; 2 cafeteria, serving girls for the beach, $7; 3 arm waitresses for the beach, $9; assistant matron near beach, $25 and found; 3 chambermaids, city, $20 per week; kitchen helper for oil camp, $25. MAHER'S EMPLOYMENT AGENCY, 125 E. Second.

WANTED—HELP FOR NEW CANNERY AT Exeter, Tulare county, Cal. Women and girls to work in fruit. Large cool workroom. White help only. Small cottages for rent; large camp grounds free. Apply now. HUNT BROTHERS COMPANY, Exeter, Cal.

WANTED — BOOK-KEEPERS AND STENographers. We have positions open for ladies experienced in real estate, building and department store work. Also wholesale lines. Call MERCANTILE REFERENCE ASSN., Higgins Bldg.

WANTED—10 GOOD HOUSE WORK GIRLS, 2 to 6 in family, $25; several, $35; good places; competent waitresses, chambermaids, hotel help. INTER-STATE SERVICE CO., 613 American Bank Bldg.

WANTED—EXPERIENCED HOUSEKEEPer for two hundred roomed commercial hotel in Los Angeles; give previous experience and phone number. Address Y, box 194, TIMES OFFICE.

WANTED — AN EXPERIENCED SALESwoman for our corset department. GOOD SALARY AND STEADY POSITION TO RIGHT PARTY. APPLY TERRILL CO., 740 S. BROADWAY.

WANTED — TWO LADIES, BEAUTY CULture; pays big; learn right. FLORENTINE HAIRDRESSING COLLEGE, "World's Largest." 927 Mercantile Place, corner Broadway. See Instruction Course.

WANTED — I WISH TO ENGAGE HELP through fruit season July; tents, cots, stoves, wood, water and lights furnished free. For further particulars, address WM. BAKER, Piru, Cal.

WANTED — STENOGRAPHERS DESIRING position should register with the L. C. SMITH & BROS. Typewriter Office, 238 S. Spring st. No charge made for securing positions.

WANTED—THOROUGHLY EXPERIENCED pattern woman, capable of taking charge of department, prefer one familiar with Butterick patterns. Apply at once, JACOBY BROS.

WANTED—COMPETENT STENOGRAPHER and book-keeper for first-class position in beach town; good salary. Apply to the STENOGRAPHERS' ASSN., 418 Exchange Bldg.

WANTED — TWO EXPERIENCED STENographers for excellent positions in nearby city; Applicants must be able to take 100 a minute accurately. Salaries $85-$90, with advancement. MERCANTILE REFERENCE ASSN., Higgins Bldg., 2nd and Main.

WANTED — FOR BEACH TOWN, AN EXperienced young suit and ladies' wear saleslady; salary $9 to start, with very rapid advancement. See MR. D'AULE, 239 Higgins Bldg.

WANTED — DICTAPHONE GIRLS, PLEASE register. We teach you in one month. "Dictaphone not necessary." NATIONAL DICTAPHONE COLLEGE, 601 Chamber Commerce.

WANTED — WILL PAY $50 MONTHLY TO girl over 18 years old, living near 12th and Burlington, as mother's helper and assist in taking care of 3-year-old boy. Must sleep at home. PHONE 53197 after 5:30 a.m.

WANTED—WOMAN FOR HOUSEKEEPING and take care of rheumatic patient; only 2 in family. Call at office, 119 E. 3RD ST. Phones Main 3443; A5428.

WANTED — GIRLS TO DO NEAT PLAIN sewing. NEW YORK LADIES' TAILORING CO., 220 Byrd st., off Los Angeles, between 3rd and 4th sts.

WANTED— Help, Female.

WANTED — BOOK-KEEPER WITH SOME experience in groceries; must be neat appearing and good penman; salary $12 with advancement. See MR. KITCHEL, 229 Laughlin Bldg.

WANTED — FOR DOCTOR'S OFFICE, A young lady for correspondence and reading one or two evenings a week. Address Y, box 75, TIMES OFFICE.

WANTED — EXPERIENCED STENOGRAPHer and book-keeper for good concern; salary $12 per week; good advancement to right party in short time. Apply 301 FAY BLDG.

WANTED — AN EXPERIENCED SALESlady for hair goods department; none but experienced need apply. CORENSEN HAIR CO., 619½ S. Broadway.

WANTED — NO. 1 EXPERIENCED WOMan cook, private place, Monrovia, 6 in family; wages $40. Phone 10624, E. B. RIVERS, cage Rivers Bros. Co., 4th and Alameda.

WANTED — BY ONE OF THE LEADING MILLINERS IN THE CITY, A FIRST-CLASS TRIMMER; MUST BE A CAPABLE DESIGNER IN ALL BRANCHES OF THE BUSINESS. ADDRESS R, BOX 225, TIMES BRANCH OFFICE.

WANTED — FIRST CLASS BUTTONHOLE maker and finisher on men's coats; good salary and steady position. CHARLES PARTAGLIA, 457½ S. Broadway, Room 4.

WANTED — GIRL TO DO COOKING AND general housework; two adults and two children; must do children's laundry; wages $25 per mo. HOME PHONE 53382.

WANTED — LADIES AND GIRLS TO DO pleasant, refined work at home. Salary guaranteed. STUDIO 701, Howe Bldg., 129 W. 6th st.

WANTED — RANCH KITCHEN HELPER $25; housegirls, over 100 good places, $20 to $40; child's nurse, $20; call early. SWEDISH AND GERMAN EMPLOYMENT BUREAU, 104½ S. Broadway.

WANTED—TO A LADY OF REFINEMENT and strong personality, with teaching experience, a remunerative dignified position is open. Address X, box 262, TIMES OFFICE.

WANTED—WHITE GIRL FOR GENERAL housework. Good plain cook, 3 in family, including 6-months-old baby; light washing $25. 1054½ THIRD AVE. Phone 71873.

WANTED—WHEN YOU WANT WAITRESS position, chamberwork or good house positions, call SECURITY EMPLOYMENT AGENCY, 452½ S. Broadway. A2681. Broadway 1732.

WANTED—EXPERIENCED SALESLADIES for following departments: Suits, Millinery, Neckwear, Wash Goods, Patterns. J. M. HALE CO., 345 S. Broadway.

WANTED — 3 STENOGRAPHERS WITH good education, for Oxnard, Cal., $60; bookkeeper and stenographer for Long Beach. Apply at REMINGTON TYPEWRITER CO., 627 S. Olive st.

WANTED — A STRONG, MIDDLE AGED working housekeeper. Don't apply unless thoroughly experienced; $25, room and board. Apply after 9 o'clock. FREMONT HOTEL, corner Fourth and Olive.

WANTED FIRST-CLASS FINISHER ON ladies' coats, must be able to line coats. Apply at ABRAMOVITZ, 640 S. Broadway, 2nd floor.

WANTED — EXPERIENCED OPERATORS for work on ladies' garments, good wages. Apply MYERS MFG. CO., 234 S. Los Angeles st.

WANTED — 4 CHORUS GIRLS. COME TO rehearsal today 1:30. MUTUAL BOOKING AGENCY, 38 Canadian Bldg., 332 S. Main st.

WANTED—50 CHILDREN FROM 5 TO 12 years of age, for large moving picture. Call today with parent. FRED OSBORNE, 38 Canadian Bldg., 452 S. Main st.

WANTED—GRAMMAR AND HIGH SCHOOL teachers, vacancies now open. PACIFIC TEACHERS' AGENCY, 531 Mason Bldg.

WANTED—WOMEN FAMILIAR WITH canvassing for subscribers. Call or address R. C. HANNA, 129 E. Market st.

WANTED — PRESS MACHINE GIRL AND girl for ladies' clothes folder. EXCELSIOR LAUNDRY, 434 S. Los Angeles st.

WANTED—GIRL, GENERAL HOUSEWORK must be good plain cook, no other need apply. Room 12, 307 S. BROADWAY.

WANTED — TWO MANGLE GIRLS, 2 TO learn; 2 piece ironers. NEW METHOD LAUNDRY, Sixth and San Julian.

WANTED—EXPERIENCED VEST FINISHer. Apply A. K. BRAUER & CO., 345 S. Spring st.

WANTED — STENOGRAPHER AND CASHier, beach hotel. TOURIST EMP. OFFICE, 146 S. Spring, Room 225.

WANTED — GIRL FOR GENERAL HOUSEwork, 2 in family; must have city references. Call 799 S. BOYLE AVE.

WANTED — COLORED WOMAN WANTED to do small family washing; come ready to work. 513 E. 21ST ST.

WANTED — SEAMSTRESS ON POWER machine. DIAMOND LAUNDRY CO., 241 East 14th.

WANTED — EXPERIENCED PANTS FINishers and girls to learn tailoring trade. Apply 312 S. SPRING ST.

WANTED — EXPERIENCED AND INEXperienced starch ironers. CARLSON HAND LAUNDRY, 719 W. Third.

WANTED — RELIABLE YOUNG WOMAN to care for home; 6-year-old boy; parents employed; wages $20. Call A1516.

WANTED — AN EXPERIENCED HAIR dresser at once. CORENSEN HAIR CO., 619½ S. Broadway.

WANTED — COMPETENT WHITE GIRL for general house work; adults. Oneonta Park. Good wages. PHONE 28728.

WANTED—YOUNG SALESLADY TO TAKE charge of dressing and findings department. BURNS SHOE STORE, 525 S. Broadway.

WANTED — A GIRL OR WOMAN TO DO few hours of light work a day; small wages, board and room. Apply 2216 S. Hoover.

WANTED EXPERIENCED COOK FOR general housework, $25. Call 9 to 10 mornings. 824 S. UNION AVE.

WANTED — ASSISTANT BOOK-KEEPER who understands stenography. Apply to THE STERN ADV. CO., 418 Exchange Bldg.

WANTED—YOUNG LADY TO WORK FOR board and learn dressmaking; will pay some w

Classified Liners.

WANTED—
Partners.

WANTED — PARTNER, LADY OR GENTLEMAN, by capable actor, for picture company; only small capital required; splendid chance for talented amateur. References. Address Y, box 32, TIMES OFFICE.

WANTED—PARTNER FOR ESTABLISHED business, clearing over $700 per month; must understand selling goods and managing agents; $1250 required; good chance for a hustler. R. W. AMMONS, 836 S. Hill.

WANTED—PARTNER WITH $475 TO TAKE half interest in quick selling patented article; security given for money invested, and ½ of profits; goods now on hand. Call at 208 WILCOX BLOCK.

WANTED—PARTNER FOR NEW DOWNtown hotel; experience not essential but must have $2000. Address V, box 219, TIMES OFFICE.

WANTED—PARTNER. HERE IS A GOOD chance to get into a good paying real estate and business chance office; price $150. 324 ADAMS, 836 S. Hill st.

WANTED—MAN WITH $600 AS PARTNER in light manufacturing business; can clear $200 to $250 a month. 241 MERCANTILE PLACE, Room 35.

WANTED—PARTNER INVEST $1000 WITH me in clean proven business that will net us $200 per month; am building option. Address box 18, TIMES OFFICE.

WANTED — PARTNER, SUBSTANTIALLY established business opening, clearing over $200 monthly. Particulars 255 S. BROADWAY, Room 205.

WANTED—PARTNER WITH FEW THOUsands to manufacture low alcoholic beer which tastes, looks like best beer; can sell without license, D. C., P. O. box 1414, city.

WANTED—
To Rent.

WANTED—FROM THREE TO TEN ACRES improved, on car line; must be less than one hour's run from heart of city, with house of five or six rooms, furnished preferred, with electricity and gas if possible. If satisfactory, may buy. Main 8229, Home 10324. Or call 229 W. SEVENTH ST.

WANTED — I AM TOO OLD TO FARM. Have 40 acres within 40 miles of Los Angeles; will rent to right party; want good, fine land, with water right. Want nice Los Angeles home. Will pay cash difference if worth it. Will call Sunday. Address Y, box 19, TIMES OFFICE.

WANTED—TO BUY MODERN BUNGALOW, will give $1000 lot as first payment, which I have now? Give description and location. GIBRALTAR INV. AND HOME BLDG. CO., 142 S. Spring st.

WANTED—TO PURCHASE FOR CASH—
1—Lots in southwest for building.
1—Lots in Glendale for building.
1—Los Angeles land for subdivision.
MATTHEWS & MATTHEWS,
829 Douglas Bldg., cor. Third and Spring.

WANTED—TO PURCHASE 5 OR 7-ROOM modern house, S.W., or N.W., will put in a clear lot worth $1500 and $500 cash, 7 per cent. on the balance. Must have possession by July 1. J. J. FLOYD, 215 Mason Opera House. Main 1946.

WANTED—I HAVE ABOUT $10,000, WHICH I want to invest in a bargain in Los Angeles real estate. I will pay all cash for good improved or vacant, but must be a genuine snap. Send price and particulars to address Y, box 27, TIMES OFFICE.

WANTED — TO PURCHASE THE BEST CLOSE-IN APARTMENT HOUSE LOT THAT $3000 CASH WILL BUY. THIS IS NOT A MERE LISTING AD. WE MEAN BUSINESS. ROY D. KING, 328 SECURITY BLDG. A2405, Main 7722.

WANTED—I WILL PAY CASH FOR LOT and small bungalow, immediately. Must be located within ¼ mile of Sunset and Lake Shore. Must have street work done. State exact location and lowest net cash price. Address Y, box 24, TIMES OFFICE.

WANTED—HAVE BUYER FOR 2 ADJOINING 50-foot lots; at from $3000 to $1200 each; west or toward Hollywood on yellow car line; must be nearly level; 2 to 5 feet above street grade; restrictions not less than $2000. Phone MILLER, Main 3532; A2468.

WANTED—20 LOTS IN LOS ANGELES, ALL parts of the city, for building purposes; must be bargains. GOLDEN WEST HOME BUILDERS, 305-6 Union Oil Bldg. Main 3209; A3540.

WANTED—5 BUNGALOWS, VERY SMALL first payment. Hollywood way or west side. WOMEN'S REALTY & INVESTMENT CO., 616 Chamber of Commerce Bldg. F6264.

WANTED—TO PURCHASE 5 OR 6-ROOM bungalow, furnished, in northwest, Garvanza or Boyle Heights, for $25 down and $25 month. Address immediately, Y, box 33, TIMES OFFICE.

WANTED—TO PURCHASE FOR CASH, 4 or 5-room modern bungalow, southwest. Give best cash price, with street and number or no attention given. Address Y, box 200, TIMES OFFICE.

WANTED—I WANT TO BUY FROM OWners, modern bungalow for about $2500; I prefer an improved place in west or southwest; will pay some cash. Address description to 1320 INGRAHAM ST., Los Angeles.

WANTED — TO BUY FROM OWNER, A ranch for $5000 to $15,000 cash. Prefer south of Los Angeles. Want alfalfa and would like running water. Give full description. Address X, box 172, TIMES OFFICE.

WANTED—

50-ft. lot between Seventh and Washington, Main and Georgia; cash for good bargain. PHONE WEST 585.

WANTED—TO BUY SMALL PARCEL OF land suitable for chicken ranch in suburbs, what have you? GIBRALTAR INVESTMENT AND HOME BLDG. CO., 142 S. Spring st.

WANTED — 1000 ACRES OR MORE, SAN Joaquin Valley preferred. Must be cheap, state price, location and description of soil. Address X, box 208, TIMES OFFICE.

WANTED — HAVE BUYER FOR SIGHTLY location in Edendale district, also between First st. and Bellevue and Burlington ave. west to Hoover. Phone MILLER, Main 3532, A2468.

WANTED—I WANT TO BUY A HOME OF 6 rooms, new and latest improvements, at right price, between W. 11th st. and Pico Heights carlines. Full particulars in first letter. Address X, box 237, TIMES OFFICE.

WANTED — 5 OR 6-ROOM BUNGALOW, $2500, close in, southwest direction; have $1000 cash. Address W, box 37, TIMES OFFICE.

HAVE CLIENT FOR GOOD FLAT SITE, about $3500; must be bargain as this is cash customer. Owners only. FRISBIE-JUSTEMA CO., 607 Story Bldg. F5393.

WANTED—TO PURCHASE, 5 OR 10 ACRES of land near car line, for cash. Phone 71093 or WEST 663.

WANTED—TO BUY BUILDING LOTS FOR cash; must be cheap. Apply S. MORRIS, 603 Stimson Bldg.

WANTED—
To Purchase, Miscellaneous.

WANTED—TO PURCHASE THE FURNITURE of a private resident for CASH, in the mahogany, oak or birdseye maple, in Los Angeles, South Pasadena, Oneonta or Glendale. Let me know as soon as you can. I am just down from Oregon and from owners direct. No dealers need apply. Address OREGON, box 353, TIMES OFFICE.

WANTED — CLOTHING—TRADE WITH Golden Rule Clothing Parlors, highest prices paid for good clothing, evening dresses, full dress, tuxedos, absolute guaranteed square deal. 531 W. SIXTH. F2775, Main 2145.

WANTED — LADIES' AND MEN'S CLOTHing, evening wear, full dress, Tuxedos, trunks. Deal with a reliable house which pays highest prices. 521 W. SEVENTH ST. Main 8587, F2696.

WANTED—TO BUY 4, 5 OR 6-ROOM COTtage that has to be moved from lot; will pay cash for same. WATKINS & WILLIAMSON, 256 Douglas Bldg. A2128, Main 24.

WANTED—SAILBOAT, ABOUT 40-FOOTER, with cabin. Give full description. Address W. C. K., Postoffice box No. 2, San Diego, Cal.

WANTED — DIAMONDS, EMERALDS, pearls and jewelry. Any amount. Pay highest cash prices. HARRY REID, 705 Grand Ave. Phone 11926.

WANTED — TOP PRICES PAID FOR LADIES' AND MEN'S GOOD USED CLOTHING. EVENING DRESSES BOUGHT. 305 S. SPRING. MAIN 4624, F2696.

WANTED—TO PURCHASE HOUSES OR cottages, to be moved off, located anywhere between Main and Central, Eighth and Adams. A4754.

WANTED—TICKET TO CHICAGO FOR man. Address R, box 219, TIMES BRANCH OFFICE.

WANTED—TO BUY, A WELL DRILLING outfit. Address R, box 222, TIMES BRANCH OFFICE.

WANTED — GENTS' USED CLOTHING, shoes, hats, tools and guns. Full value paid. F4071. 106 E. FIRST ST.

WANTED—TO BUY TINNER, PLUMBER, tools. Shop, 628 LIBRANON, Flower, Figueroa.

WANTED—TO BUY DIAMONDS AND PRECIous stones. R. K. NUSSER, 413 O. T. Johnson Bldg.

WANTED — DIAMONDS, OLD GOLD, ANtiques bought for cash. H. B. CROUCH CO., 217 W. Sixth st.

WANTED—TO BUY SEVERAL PIECES OF second-hand hickory furniture in good condition. Phone evenings, 71589.

WANTED—DIAMONDS, PEARLS, JEWELry; pay 2-3 more than others. FRITCHLAUGHLIN CO., 716 Grant Bldg. A5301.

WANTED — TO BUY LADY'S DIAMOND ring; must be bargain. HOME 22870.

WANTED — CASH PAID FOR FEATHER beds. 3427 S. MAIN. Phone South 6304, 24013.

WANTED—MEN'S CAST-OFF CLOTHING highest prices paid. MAIN 8745, A3781.

WANTED—CASH PAID FOR FEATHER beds. 758 SAN PEDRO ST. Main 1268.

WANTED—
Miscellaneous.

WANTED—YOU TO KNOW THAT NINETYthree recipes for jams, marmalades and jellies are in The Times New Cook Book. Now on sale. Price 25c; postage 5c extra.

WANTED — YOU TO KNOW THAT TWO thousand recipes contributed by some of the best cooks in California are contained in The Times New Cook Book. Now on sale. Price 25c; postage 5c extra.

WANTED — TO BUY OR SELL FOR CASH, old-fashioned jewelry, silverware, laces, antiques; also stamp collections. 614 W. 6TH, Main 6207.

WANTED — A GRAVEL, ROCK, DIRT OR brick haul. MACK, Home 1425.

WANTED—
Furniture.

WANTED—WE PAY THE VERY HIGHEST cash price for all kinds of furniture, household goods, merchandise, etc.; any quantity; we also sell on commission and advance cash on consignments. A trial will convince you, and we are always at your service; we have the largest, best equipped and oldest auction house in the State. REED & HAMMOND, auctioneers, 747-749 S. Spring st. Tel. Broadway 5240, Home F7845.

WANTED—WE BUY FURNITURE, HOUSE and office furniture, merchandise, carpets, stoves, tin house, odd pieces or complete outfits. Prompt attention to Los Angeles or suburban calls. Also buy electric fans, guns, sporting goods, Kodaks, cameras, etc. Will buy your FURNITURE and have the SPOTLESS CASH. L. C. SKEELS, 611 S. Main. F2013, Main 842.

WANTED—WE PAY MORE CASH FOR furniture, household goods, merchandise, etc., than any firm in the city; any quantity. Also sell on commission. Cash advanced on consignments. Largest and oldest established auction house in California. BROADES & BROADES, Auctioneers, 1501-3-5 Main st. Phones: 21479, Main 1259.

WANTED — TO PURCHASE THE FURNIture of a private residence for cash in the high grade or low grade; with or without the property. Must have it at once, for cash. Dealers, please do not apply. From owners direct. Address XX, box 244, TIMES OFFICE.

WANTED—AT ONCE, PAYING HIGHEST PRICE FOR FURNITURE, RUGS, BEDS, CHAIRS, TABLES, ROCKERS, HOUSEHOLD GOODS, OFFICE DESKS, SHOW CASES, ANY QUANTITY. MAIN 8949, A5054.

WANTED FURNITURE FOR FOUR OR five rooms. Address X, box 212, TIMES OFFICE.

WANTED — PARTY DESIRES TO PURchase furniture of 5 or more rooms. 22284, 1454 S. UNION AVE.

TO LET—
Furnished Rooms.

TO LET — COMFORT AND ENJOYMENT. Why suffer this summer in hot court rooms, when we offer large, cool, outside rooms at $3 to $6 per week, including free use of water, phones, lobby, parlor, billiard-room and good times? ABBOTSFORD INN, 861 S. Hope 1427 KELLAM, Angeleno Heights.

TO LET—HOTEL ARGONAUT. COR. FIRST and SAN PEDRO. MAIN 3204. Hotel thoroughly fireproof; 220 rooms, hot and cold water; free baths; $2.50 and up per week; $6 to $1 per day; $20, $12, $15 per month. Restaurant open; popular prices.

TO LET—

HOTEL CRITTENDEN,
322 South Flower st.
All outside rooms.

TO LET—

HOTEL MORGAN,
8th and Hope Sts.
To let, close in, modern in every detail, rates 75c and up per day. Special by week or month.

TO LET — HANDSOMELY FURNISHED rooms in private home, $2.50 to $4 week, breakfast if desired. An ideal room with private bath for 1 or 2 gentlemen. Strictly first-class. 1301 WEST 20TH ST. Phone 24678.

TO LET — TWO BEAUTIFULLY FURnished rooms with private bath and large clothes press, one block from Westlake Park. With or without board. PHONE 55250.

TO LET—IN PRIVATE FAMILY, 2 NICE sunny front parlors, suitable each for two young men; also single rooms, with bath, phone and large veranda. 1016 LINCOLN, near Ninth st.

TO LET—FURNISHED ROOMS, IN STRICTly private family, every convenience, large rooms, comfortably furnished; good neighborhood, corner house, garage. 3002 S. UNION AVE. 61168.

TO LET — JUST OPENED, RAYMOND INN, 961 N. Figueroa, newly furnished, single rooms, with housekeeping privilege, new, modern brick building, heat, baths, hot and cold water; $2 week up.

TO LET — TWO NICELY FURNISHED rooms with private family; ten dollars each; exclusive neighborhood; home privileges; 6th st. Loop car to Lucas, after 6 p.m., or Sundays. 1230 W. FIFTH.

TO LET—FOUR LARGE, PLEASANT ROOMS completely furnished for housekeeping; in bungalow, 1469 W. 36TH ST. Separate entrance; adults. W. Adams or S. Vermont cars.

TO LET—FURNISHED ROOMS, CLEANEST, lightest, nicest, every way best in city; walking distance; only $10. 51204. 725 W. 11TH ST.

TO LET — LARGE AIRY ROOMS, VERY convenient and clean; walking distance; Westlake district. 1533 ORANGE ST. Phone Wilshire 506; 52650.

TO LET—FURNISHED ROOMS WITH ALL modern conveniences, at very reasonable rent; central location. 207 N. Broadway. NEW HOTEL BROADWAY.

TO LET — NICELY FURNISHED ROOMS, hot and cold running water, hotel service, strictly modern, $4 a week. NEW HOTEL BROADWAY, 207 N. Broadway.

TO LET — TO A REFINED PERSON, A nice front room in my home. Small family. 1146 W. 20TH. West Adams car line. Phone West 3807.

TO LET — LARGE FRONT ROOM IN PRIvate home; breakfast if desired. 227 S. ALVARADO near Westlake Park. Phone 52146.

TO LET — ROOMS. LISTINGS ALL PARTS of city. No charges for renting; no phone orders. Ask for MR. GUNTER, M. B. I. CO., 604 S. Hill.

TO LET—
Furnished Rooms.

TO LET—

HOTEL VAL DE MAR,
S.E. CORNER SIXTH AND HOPE STS.
NEWLY FURNISHED.

Bright, sunny rooms, hot and cold running water, steam heat, with or without private bath. The location is the best and prices reasonable, single rooms $4 per week and up, with private bath $6 per week and up. MAIN 2062, F4238.

TO LET—

HOTEL SHERMAN.
Main entrance, 214 W. Fourth st., near Broadway. The center of the shopping district.
ATTRACTIONS—An exceptionally light, new and modern house of 150 rooms, unsurpassed in furnishings, bedding, cleanliness and service. Hot water and free telephones in every room.
POPULAR SUMMER RATES—$4 to $7 a week; $1 a day. Parlor suites and bath suites at attractive prices.
PATRONAGE—Besides its extensive following of permanent guests, nearly ten thousand suburbanites and tourists annually register at The Sherman. PHONE MAIN 7087.

TO LET — 3 HOUSEKEEPING ROOMS, bungalow home, separate entrance, one of best residence streets, references, $32 monthly. Vermont car, adults. 1373 W. 39TH ST.

TO LET—LARGE OUTSIDE ROOMS, $2.50 up per week. HOTEL SEYMOUR, under new management. 214½ W. Second st.

TO LET—COTTAGE, 2 ROOMS, SUITABLE for four adults; also apartments. 1503 S. FIGUEROA.

TO LET — FURNISHED ROOMS BY DAY or week, $1.50 a week and up. 537 SAN PEDRO ST.

TO LET—NEWLY FURNISHED, ONE OR two rooms for housekeeping. Quiet street. 821 LINCOLN ST.

TO LET—SLEEPING ROOM, CONNECTING bath, walking distance, $8.50 a month. PHONE 65142.

TO LET — LARGE, AIRY FRONT ROOM; separate outside entrance; clean, quiet, private residence; gentlemen; $2.75. 1117 S. HILL.

TO LET—FOR HOUSEKEEPING, 2 NICE rooms, modern, choice front room, for gentlemen; also nice sleeping porch. 1013 SANTEE ST.

TO LET—HADDON HALL HOTEL, 320½ SOUTH SPRING STREET.
50c, 75c, $1 per day. $3 to $4 per week.

TO LET — FURNISHED ROOM WITH sleeping porch, housekeeping privileges. 733 HARTFORD AVE.

TO LET—TWO VERY DESIRABLE ROOMS and kitchen, Westlake district. 813 GREEN AVE. Phone 55494.

TO LET—NICELY FURNISHED FRONT room, bath and phone; gentleman preferred. 1807 MAPLE. Phone 22847.

TO LET — HANDSOMELY FURNISHED housekeeping suite; very attractive home. 1606 W. 16TH ST., corner of Union ave.

TO LET—REX HOTEL, 216 S. BROADWAY. Rooms, $2 to $4 per week, baths free, central location, both phones.

TO LET — ROOMS WITH OR WITHOUT board or housekeeping. 1308 WEST 9TH. Main 6796.

TO LET — $3.50, $4.50 WEEKLY, NEW Sylmonte Apartments, modern 3-room suites. 505 EAST PICO.

TO LET—HOTEL TWAIN, SEVENTH AND Grand; cool outside rooms; nicely furnished; $2 week.

TO LET—AT 1222 W. NINTH ST.; A NICE room, large closet, bath, use of piano. PHONE 25165.

TO LET — ROOMS FOR LIGHT HOUSEkeeping, $2.50 and up. 844 S. HILL ST.

TO LET—$1.75, $2 WEEK EACH, FURnished housekeeping rooms. 548 EAST PICO.

TO LET — FURNISHED ROOM FOR GENtleman in private home; every convenience. Phone mornings, 53065.

TO LET—
Unfurnished Rooms.

TO LET — TWO NICE UNFURNISHED rooms, 19 modern flat. Call after 5 p.m. 634 KIPP ST., just west of Figueroa, off of 7th st.

TO LET—
Flats.

TO LET—

SUMMER RATES NOW PREVAILING.
FURNISHED AND UNFURNISHED FLATS IN SOUTHWEST AND OTHER PARTS OF CITY.

SEE RENTAL DEPT.,
F. H. REDPATH COMPANY, OWNERS,
"BUILDERS OF BEAUTIFUL HOMES."
SOUTH 297. 4306 MONETA AVE. 26239.

TO LET — BEAUTIFUL, NEW, 4-ROOM flat, $15; hardwood floors, weatherstrip, tiled bath, dining-rooms, white enameled kitchen, bedroom, bath, built-in writing desk, bookcases, disappearing bed, high, sightly location; close-in. THE CROWN HILL.

TO LET—A BEAUTIFUL 6-ROOM UNFURnished flat, detached building, lawn and flowers, walking distance. Inquire of or call on J. A. HASKETT, 1221 W. Seventh st. Phone 60713.

TO LET—NEW MODERN UNFURNISHED flat, 2 beds, nice bathroom, fireplace, desk, buffet, hardwood floors. Private entrance, east front, outside rooms. West 16th car to Moneta ave., one block south.

TO LET—CLOSE IN 4-ROOM FLAT, $20 California st.; gas range, porcelain bath, etc.; rent $12.
HUNDRELL INVESTMENT CO.,
Phone A3734. 502 BULLARD BLK.

TO LET—FREE TO JULY 1, NEW 4-ROOM exceptionally attractive flat; east and south exposure, high-class neighborhood. $25. Pico car. 1419 BERENDO ST.

TO LET—ATTRACTIVE FLAT, 6 ROOMS, new and modern; gas ranges; beautiful location; fine car service; adults only. 132 E. ADAMS ST.

TO LET—THE MOST ATTRACTIVE FLAT in the city on beautiful Westmoreland ave., within half block of two car lines. Garage accommodation. 934 WESTMORELAND AVE.

TO LET — 4-ROOM LOWER FLAT AND bath; $12 per month, paid. Inquire upper flat, 1352 SAN JULIAN ST.

TO LET—NEW 4-ROOM FLAT WITH BUILTin features; 15 minutes from Fifth and Hill. 1427 KELLAM, Angeleno Heights.

TO LET—FLATS— —FLATS—
4 rooms and bath, perfect condition, $12.
5 rooms and bath, perfect condition, $17.
Keys at 1017 W. FIRST ST.

TO LET — SIX-ROOM NEW MODERN UPper flat, rent reasonable. 131 W. 39TH ST.

TO LET—
Furnished Flats.

TO LET—MODERN, WELL FURNISHED, upper, 6-room flat; large, airy, light rooms, hardwood floors, screen porch, stationary laundry trays, hot and cold water, gas and electricity; southwest; good car service on Grand ave. on Main st.; rent for summer only $30 per month. Call at 116 W. 30TH ST., or Phone A5066.

TO LET — NEW, SUNNY, 5-ROOM FLAT, wall beds, stone mantel, buffet, cabinet kitchen, all hardwood floors, very best furniture, exclusive neighborhood. Very reasonable rent. 1110 MAGNOLIA AVE.

TO LET—DO YOU WISH THE COMFORTS of home in a cosy flat? See these new 4-room bungalow flats at 1494 W. 27TH ST. Porches and lawn; rent $25; adults. Take Vermont and Georgia car. Phone 72930.

TO LET — FURNISHED MODERN 5-ROOM bungalow flat, no children, $18. 461 W. 37TH PLACE. South 7950.

TO LET — SUNNY CORNER HOUSE FLAT, upper floor, 4 rooms, well furnished, piano, water paid. 1461 W. 11TH ST.

TO LET—IN WESTLAKE DISTRICT; UPper completely furnished 5-room flat for 4 months or longer. Phone 52226. 917 S. BURLINGTON AVE.

TO LET—6-ROOM, LOWER, SOUTH, FURnished flat; nice and close-in; adults. 939 VALENCIA.

TO LET — SWELL 4-ROOM FLAT, BATH, private hall, high ground; walking distance. Call 1664 ORANGE ST., mornings.

TO LET—NEW, HIGH-CLASS FLATS, FURnished or unfurnished. Pico or 16th st car. 1416 ALVARADO TERRACE.

TO LET — FURNISHED, COTTAGE FLAT, gas, electricity, bath, range, $20 month. Adults. 121 E. 21ST ST.

TO LET—6-ROOM FURNISHED FLAT, No. 2437 South Flower st., $25 per month. Key at 2433 South Flower st.; phone 21423.

TO LET—
Apartments, Furnished.

TO LET—THE TEDFORD,
1217 W. Tenth st.
Built for healthy, happy living.
New, strictly first-class and entirely different; rates reasonable, walking distance, or W. Ninth car to Sunbury.

TO LET—THE FLORIDA, 1019 FLORIDA st., two and three-room apartments, completely furnished, summer rates, one block west of Figueroa, between Eighth and Ninth. PHONE 52469.

TO LET—GOLDEN APARTMENTS — HAVE you seen them? Beautiful suites. Private phone, $30 monthly and so cool. 1120 W. 7TH ST.

TO LET—LANFIELD APARTMENTS, 442 N. Fremont. See our modern two-room suites, all outside, high, cool and quiet. Walking distance. $15 to $20 monthly.

TO LET—ST. CATHRYN APARTMENTS, 725 S. Bixel; elegant apartments. Special summer rates. Walking distance.

TO LET—
Apartments, Furnished.

TO LET — 1000 MODERN HOUSEKEEPING apartments, furnished, complete; cool, specially ventilated; homelike; convenient arrangements; large grounds, flowers, birds. We can locate you where you will be suited. Rates $10 to $100 monthly. Walking distance.
VACANCIES TODAY IN FOLLOWING HOUSES:

GOLDEN, 2130 W. 7th	$40 to $75
PARK, 1194 W. 7th, 3 rooms	$40
MARENGO, 944 Francisco, 3 rooms	$25
OAKLAND, 2128 Mignonette, 3 rooms	$19
SEATTLE, 823 W. 4th, 2 rooms	$16
ROOSEVELT, 224 S. Figueroa, 3 rooms	$25
GENEVA, 204 N. Fremont, 3 rooms	$14
RAMONA, 219 N. Fremont, 3 rooms	$15
PORTLAND, 911 Diamond st., 2 rooms	$12
MICHIGAN, 2132 W. First, 2 rooms	$11
PITTSBURGH, 838 Crocker st.	$11

Owned and operated by T. WISENDANGER, 404 W. Ninth st. Phones: A3561, Main 2062. See Mr. CLOSE, Rental Department, for up-to-date list.

TO LET—

TREBOR APARTMENTS.
3530 WEST SEVENTH ST.
TWO-ROOM APARTMENTS,
WITH DRESSING-ROOMS.
$45 A MONTH.

AN IDEAL SUMMER HOME

TO LET—
THE LAURELHURST,
2756 W. NINTH ST.
INDIVIDUAL GARAGES.
PRIVATE PORCHES.
HIGH. LARGE GROUNDS. COOL.
(Three and four-room apartments, just beautifully furnished, in Stickley and mahogany furniture, with Anglo-Persian and Saxony rugs, on hardwood floors; best of service, including DISH WASHING. Special summer rates. Home 556555. Wilshire 2996.

TO LET—THE LOOMIS APARTMENTS.
625 LOOMIS STREET.
Modern cement building, 105 rooms arranged in 3 and 5-room suites; summer rates now on; $20 up for single and $30 up for double apartments; all with private bath; elevator service. One block west of Figueroa street; easy walking distance of First and Sixth-street Loop cars west to Loomis street.

TO LET—FURNISHED APARTMENTS.
SPECIAL SUMMER RATES IN EFFECT.
HUNTLEY APARTMENTS.
1207 W. Third st., corner Boylston, Take Crown Hill car line; ten minutes' walk to Third and Broadway.
Concrete building, spacious lobby, amusement rooms, sun parlor and porches. Free garage.
New building, new furniture. TELEPHONE 16194, Main 7390.

TO LET—SCARBOROUGH APARTMENTS.
JUST OPENED.
FIRST-CLASS IN EVERY WAY.
629 SOUTH FLOWER ST.
5 MINUTES' WALK FROM BROADWAY.

TO LET—
ST. NICHOLAS APARTMENTS.
782 Hartford ave., new and homey; easy walking distance, exclusive residence neighborhood, between Seventh and Eighth st. car lines; excellent service, hot and cold phones, and unusually reasonable rates. Phones 55663, and WILSHIRE 1640.

TO LET—
HEATHER APARTMENTS.
Large, beautiful 3 and 4 rooms; special rates; Westlake. Phones: WILSHIRE 2053, HOME 23146.

TO LET—GOLDEN APARTMENTS, 1130 W. Seventh st. Phones: 4000, Broadway 3004. Richly furnished apartments at reduced rates. Immense lobbies, music room, roof garden, billiard parlor, elevator, garage. Immense private park. Walking distance. $25 to $75 monthly.

TO LET — FURNISHED, $14 TO $18 PER month, 2 and 3-room apartments; new, clean, modern, large kitchen, gas range; quiet, pleasant location; close-in; plenty of room for children. Maple ave. or San Pedro car. 530 E. 23RD.

TO LET—$15 MONTHLY; ELEGANTLY FURnished, cool apartments; spotlessly clean. PRIVATE BATH. PHONE, HOME 20211.
Only 10 minutes' walk.
SEATTLE APARTMENTS, 813 W. Fourth st., Between Flower and Figueroa sts.

TO LET—BRIGGS APARTMENTS.

Furnished housekeeping apartments, billiard room, roof garden, etc. Rates reasonable. Motel service.
407 S. HOPE ST.

TO LET— —TO LET
FOUR-ROOM APARTMENT.
Elegantly furnished in the best residence part of city. Hot water, private bath and all the conveniences; nothing like it for price. $25 month. PHONE 51321. Call 1117 BURLINGTON AVE.

TO LET—LOZIER APARTMENTS.
1327 Wright st., near Figueroa.
Corner apartments, beautifully furnished in fumed oak, private phones and baths. $25, and $28. PHONE 21456.

TO LET—$11, $13, $14 MONTHLY, ELEGANTly furnished, spotlessly clean apartments. Cool and breezy, sightly location, walking distance. MICHIGAN APARTMENTS, 1132 W. First st.

TO LET—
Westlake district, tastefully furnished apts., 2 large rooms; bath, kitchen and garage; quiet and exclusive. 720 BEACON.

TO LET — THE DORCHESTER APTS., large, 2 and 4-room apartments in beautiful Wilshire district, terms reasonable, ten minutes from business center. 675 CORONADO ST.

TO LET—SAN GABRIEL APARTMENTS,
947 FRANCISCO ST.
Two and 3-room apartments; private bath and phone. All modern conveniences. Reasonable rates. Walking distance.

TO LET—THE GIBSON APARTMENTS, 628 W. Fourth st., choice outside rooms, private phone, private bath, 5 minutes from Broadway. Rates reasonable. New management.

TO LET — DREXEL APTS., 3116 S. HOPE. Furnished 2-room apartments, private bath, summer rates by week or month. Phone BROADWAY 6147. Inquire 634 S. SPRING ST., Los Angeles.

TO LET—"LIVE RIGHT." LIVE ECONOMically. Enjoy the beauties of nature. $27.50 and $30 monthly, at GOLDEN APARTMENTS, 1130 W. Seventh st.

TO LET — 2 AND 3-ROOM APARTMENTS, Westlake district, walking distance; use of piano; $17 to $25. 461 KIP ST. Home 51763. ST. MARTINS APTS.

TO LET—$35 MONTHLY, HIGHEST CLASS three 5-room apartments; private phone and bath; cool, sightly location. PARK APARTMENTS, 1194 W. 7th st.

TO LET—PITTSBURGH APARTMENTS.
$31 monthly; cozy 3-room suites, completely furnished, housekeeping; absolutely modern, spotlessly clean. 536 CROCKER ST.

TO LET—SPECIAL BARGAIN; $27.50 MONTH. ly; private bath, phone; acres of private grounds. GOLDEN APARTMENTS, 1130 W. Seventh st.

TO LET—WATMON APARTMENTS, 2 AND 3-room suites, absolutely modern, select location, 4-minute car service, $20 and $30. Pico car to Hoover. 1217 S. HOOVER. West 3962.

TO LET—
THE EDWARDS APARTMENTS.
1427 Griffith avenue; nicely furnished three-room housekeeping apartments, with PRIVATE BATH, ONLY $20 (worth $45.) Two vacancies. Come today. Home PHONE 23197.

TO LET—THE BANKS, 235 W. ADAMS; strictly modern 3 and 5-room apartments; large verandas; in beautiful West Adams district; opposite Hotel Darbey. South 6295, 21298.

TO LET—FAUST APARTMENTS,
1507 W. Pico st.
RICHLY FURNISHED 2 and 3-room suites, on beautifully lighted Pico st.; just open; low summer rates. WILSHIRE 821, 25725.

TO LET—ST. PAUL APARTMENTS.
WESTLAKE DISTRICT. 611 S. Union.
First-class, homelike, modern apartments, private phone, bath, steam heat; rates reasonable.

TO LET — $11, $13, $14 MONTHLY, LARGE, cool apartments, spotlessly clean. Large grounds. GENEVA APARTMENTS, 204 No. Fremont.

TO LET—THE MONROE—
1225 W. Sixth st. Home Phone 55599.
2 and 3-room apartments, every modern equipment. Strictly first-class; special rates.

TO LET — FURNISHED ROOMS FOR housekeeping, 3 upstairs and 3 down, $15 and $20; piano, sewing machine and phone 51144 E. ADAMS. 25193. Adults.

TO LET—A FINE, AIRY, 4-ROOM COTtage apartment; private balcony, laundry, screen porch; quiet, home; adults. 54181 1935 W. 12TH ST.

TO LET — FURNISHED 2 AND 3-ROOM apartments; all built-in conveniences 24198.

TO LET—ST. GEORGE APARTMENTS, 711 WESTLAKE. Furnished, new and strictly up to date, half block from lake.

TO LET — HALE APARTMENTS, NEATLY furnished, 2-room apartments, steam heat, private bath. WILSHIRE 394.

TO LET — HIGHEST CLASS, COOLEST apartment in city. Come quick and get special rate. 1130 W. SEVENTH ST.

TO LET—SANTA MONICA, OCEAN FRONT, modern apartments, $20 up. Inquire 634 S. SPRING ST., Los Angeles. A4282.

TO LET—FURNISHED 2-ROOM HOUSEkeeping apartment, running water, close in, $12 per month. 616 W. EIGHTH ST. Phone A1059.

TO LET — FURNISHED 3-ROOM APARTment, wall bed, private bath, $20; sunny. 1408 W. 10TH.

TO LET—
Apartments, Furnished.

TO LET—SPECIAL OFFER—
BEAUTIFUL WESTONIA APARTMENTS.
623 W. FIFTH ST.
FIREPROOF.
We will offer any apartment on 1st, 2nd and 3rd floors, at a reduction of $10 to $25 an apartment.
This is your chance to live in the world's finest apartment house at a reasonable price; every known modern convenience; night and day service.

TO LET—
CUMBERLAND HOTEL AND APARTMENTS
243 South Olive st.
On the hill at the top of Angels' Flight; finest location in the city; good service; modern in every respect; clean and quiet; rooms with and without private bath; 2, 3 and 4-room apartments; prices very low. 50549. MAIN 77.

TO LET — WAVERLY APARTMENTS, 1234 BOND ST. PHONE 28764. JUST OPENED. ELEGANTLY FURNISHED APARTMENTS PRIVATE PHONE, BATH, HALL, SLEEPING PORCH WITH EACH APARTMENT. JANITOR SERVICE. RATE $23 A MONTH UP.

TO LET—SANTA BARBARA, 423 S. HOPE. Cool, light, airy apartments and single rooms, located close in, only five minutes' walk from Fifth and Broadway. No car fare to pay; vacant today, one apartment, with extra large living-room; very homelike, moderate rates. Phone A3572, BROADWAY 9748.

TO LET—ELEGANTLY FURNISHED Apartments of one, two and three rooms. Private bath and phone included. Centrally located. Nothing better in the city. FRONTENAC APARTMENTS, 212-222 So. Grand Ave.

TO LET—THE DAGMAR—
840 S. HOPE ST.
3 minutes from Broadway.
Fire-proof.
Strictly modern.
Very special rate for June, July, August.

TO LET—
THE STRATFORD.
Strictly high-class apartment hotel, W. Sixth and Burlington, 4 minutes' walk from center of city, two blocks from Westlake Park; large verandas, lawn and flowers; tennis courts; 2, 3 and 4-room apartments, completely furnished.

TO LET—
THE MIRAFLORES APARTMENTS.
1420 SOUTH FLOWER ST. (NEAR 16TH.)
Just opened. Bright sunny apartments and every modern convenience. Good location and unexcelled service. Rates reasonable.
MAIN 8530, HOME 24328.

TO LET—
Elderly Apartments.
1029 South Hope.
Strictly first-class.
Special summer rates.
F3814. Main 7139.

TO LET—
THE NEW SCHUH APARTMENTS.
2663 Winfield st. Phones Wilshire 583; 554300.
Just opened.
Special summer rates.
Walking distance.
W. 11th st. car to Burlington.

TO LET—$11, $14, $16, $18 AND $20 MONTHly, elegantly furnished housekeeping apartments, spotlessly clean, specially ventilated; large grounds; large, airy rooms. See Mr. SAYLES, 1017 West First st., near Fremont avenue.

TO LET—
NEWELL APARTMENTS.
718 S. Alvarado.
Strictly modern 2 and 3-room apartments; steam heat, private baths, phones, etc. A step's time from Westlake Park.

TO LET—$18 AND $21 MONTHLY; SPOTtlessly clean, cool apartments, special beds, hair mattresses; spacious grounds, aviary, flowers. PORTLAND APARTMENTS, 911 Diamond st. Walking distance, one block north of First and Figueroa.

TO LET — WESTBROOK APARTMENTS. Highest point and most sightly location in the city; beautiful roof garden and exquisite view of Alvarado and Ocean View. 10 minutes downtown on Loop car (6th st.) Service perfect. Rates extremely reasonable. Worth your while to call with them.

TO LET — STRONG'S OTSEGO APARTMENTS, 632 W. 15TH ST. JUST OPENED; EVERYTHING NEW. LARGE ROOMS; SUMMER RATES. TAKE WASHINGTON OR GEORGIA CARS. SEE THEM. PHONE 26241.

TO LET—$12, $14, $17 MONTHLY; LARGE, airy, 2 and 3-room furnished apartments, spotlessly clean; immense grounds; paved street. GENEVA, HELVETIA, RAMONA APARTMENTS, 204, 212 and 218 N. Fremont ave. "First and Sixth Loop car."

TO LET—ROOSEVELT APARTMENTS.
224 S. Figueroa.
$25 monthly.
Furnished for housekeeping.
Spotlessly clean, large, airy rooms.
A 10-minute walk from First and Broadway.
234 S. FIGUEROA ST.

TO LET—
STRATHALLAN APTS.,
825 WEST 7TH ST.
Two and three-room handsomely furnished apartments, rates $25 up. Walking

Classified Liners.

...Furnished Houses.

...FURNISHED BUNGALOWS—...ter, 5 rooms, piano, garage, ...12rd. 6 rms., piano, garage, ...effects, fireplace, very ...17th Drive, 6-room, piano, ...built-in features, beam ...

...Wilshire, 4 rms., piano, ...near place, and you want it. ...FORTER-KERFE CO., ...430 S. Spring.

...A FREE LIST OPEN TO YOU ...of desirable homes, furnished ...We have inspected them all ...houses and process servers ...you a chance in any part of the ...see that cannot fall to please. Call ...over our list. ...courteous service is at your ...

...W. O. HUSE COMPANY, ...336 S. Hill. ...

...VERY NICELY FURNISHED ...ry flat, with pleasant porches ...ms and kitchen, with cleanest ...tion, walking distance best ...ket-in house in the city for the ...ake W. Seventh st. car, get off ...ave., walk one block south to ...WOOD AVE.

...G MONTH, ...rnished house, hardwood floors, ...Oriental rugs, player piano, ...ge, dishes, etc., sleeping porch, ...s, excellent neighborhood, close ...e with pit and electric lights. ...3435 WILTON PLACE.

...5-ROOM, 2-STORY RESIDENCE, EACH ...furnished; 4 bedrooms and sleeping ...ry, living-room, dining-room, etc.; ...ern hardwood floors, furnace, ...ds; highly restricted district; $6 ...special price if wanted for one ...901 ROOSEVELT AVE., or call ...608 W. Sixth st. A3845.

...ONE OF THE MOST ARTISTICALLY ...tifully furnished homes in the ...strict; 9 rooms, 2 baths, 2 ...stairs; 4 bedrooms upstairs; ...; piano; pianola; Victrola; ...very cool summer home; ...porches; owner cares for roof, ...renovated required, $100 per ...ATTAN PLACE. Phone 21291.

...rnished 5-room bungalow, new ...venience, large porch, east front, ...e shade; beautiful ...to car line; rent very reasonable ...summer. Take Hollywood car to ...ANDRIA AVE. (formerly Romaine ...

...-ROOM RESIDENCE, BEAUTIFULLY ...hardwood floors throughout, ...section, high ground, near Wash...ful price if three rooms are sold ...ing or short terms. ...W. Sixth st. A3845. Main 968.

...ROOM IN BEST LOCATED ...for the city; new desk, boxes ...month. 228 DOUGLAS BLDG.

...BUILDING; HAS BEEN ...e rent; will remodel. 2214 W. ...

...URNISHED, NEW, VERY ONE-...-date bungalow, 3 rooms, ...and laundry, wall bed, ...onette, etc. TO TWO PEOPLE ...121. Call 2287 E. 3RD. Boyle ...

...NE WESTMORELAND DISTRICT ...ence, furnished; 6 bedrooms, ...large lot, garage, etc.; ...owner going away. Address ...E OFFICE.

...R SUMMER MONTHS, COZY ...rnished bungalow, two bedrooms ...and flowers; will leave chickens ...the Hollotrope Drive car in Clune ...one block east. 123 BERENDO ...

...MR. TENANT, DO YOU WANT ...furnished modern home, where you ...this is for rent or sale? If so, I ...will lease to good party, on ...D BLVD., one block west of ...owner today. This is not to ...

...HANDSOMELY FURNISHED ...t Adams district, eight rooms, ...bath, beautiful grounds. Will rent ...four months. Reference required ...other particulars. PHONE 788.

...MODERN WELL FURNISHED ...ion style bungalow, 3 bedrooms, ...Take Pico Heights car to ...walk one block south. ...West 1179; Hours 2 to 5.

...NICELY FURNISHED BUNGA...; 6 rooms, in excellent neigh...cost house in summer. Desirable ...manent; no small children. ...GAN AVE. Phone Boyle 57.

...NTA BARBARA COURT, FURNI...galows, 2 rooms and bath; most ...deations for four. A. K. ...W. Santa Barbara ave. Phone ...

...FURNISHED, NEW 2-ROOM ...ra, electricity and bath, no ...ALLS. ...

...VERY DESIRABLE MODERN ...furnished 6-room bungalow, ...rth, etc. To adults only. ...No invalids. 1838 3RD AVE., ...16th st. cars. Phone 10838.

...FURNISHED 6-ROOM MODERN ...Millard ave., best location for ...lovely yard, no children. Inquire ...only. No children. Inquire ...D AVE. Pico car.

...CIAL FOR SUMMER; 2d FLR. ...three months are paid in advance ...rooms, 3-story modern, ...rnished; southwest section; high ...MR. CLOSE, 403 W. Sixth st. ...

...URNISHED OR UNFURNISHED ...7-room house, garage, corner ...e block south Pico, one block ...Owner there, 1937 ALBANY ...10 to 1 daily. ...

...URNISHED, PRETTY NEW 5-...ow, completely and newly ...cared for, water paid to ...NON AVE., half block west of ...car. ...

...-ROOM FURNISHED HOUSE, ...to Santa Monica; large grounds ...to spend the summer; ...CHAS. E. ROSE, ...533 S. Spring st. ...

...E MONTHLY; 5-ROOM FUR...bungalow, the latest word in ...and breezy; high, sandy ...distance. Key at 179 S. ...

...EN-ROOM COTTAGE, FUR...thuf at Redondo Beach. ...Owner there until March ...

...DRABLE, LARGE CLEAN 8-...completely furnished; 6 be...low summer rates; ...Grand ave. car. 224 SOUTH ...

...OR 3 MONTHS, MODERN 8-...furnished, good locality, ...and water paid. $35. 3th block ...

...NEW MODERN 5-ROOM BUN...one West 36th st. ...convenience, adults only; not ...permanent tenants. 2811 ...

...MONTHLY; 5-ROOM FUR...low; high, sandy location; ...ake W. Seventh st. car, get ...walk one block south to ...

...ALVARADO, 10 ROOMS ...rnished; every modern con...icest residence location in the ...north. PHONE 11868. ...

...NISHED; DOES IT PAY TO ...e can buy furnished bungalow ...and $25 month? PHONE ...

...TIL SEPT. 1, NICELY FUR...in residence, every room ...month. 3533 S. ROCHE ...

...ONTA PARK, 7 ROOMS, 2 ...ces, shrubs, and flowers, one ...place, pay water and ...

...bungalow, hardwood floors ...in built-in bookcase and mas...and up-to-date in every ...before July 1. ...H. McCARTHY ...Broadway. Main 1392. ...

...furnished oak finish, ...bookcase and bed. This ...Adams district, all modern ...Call 1221 S. HILL ST. ...

...FURNISHED COTTAGE OF ...modern, 2 bedrooms, ...56. FURNISHED COTTAGE ...walking distance. 120 WEST ...Main 1380; A1361. ...

...BUNGALOW, FIVE ROOMS ...attractive furnished home, ...garage, lawn, ...rooms, cement ...Call owner, 4215 S. ...

...NEWEST, CLEANEST, BEST ...at attractive furnished 5-room ...2260 W. 24TH ST. ...

...NISHED COTTAGE 718 W. ...Ker at 1040 NORWOOD ST. ...

...COMPLETELY FURNISHED ...piano, lawn, screen ...

...ROOM, UP-TO-DATE, NEW ...tely furnished. 122 W. 9TH ...

...FURNISHED MODERN ...ping porch. Phone Holly...AVE. Phone Holly...

...ISHED, 6-ROOM COTTAGE ...per month. $18 per month. ...ESCENTA. ...

...ROOM MODERN COTTAGE ...and flowers. 222 W. 8TH ...

...FURNISHED COTTAGE, ...upward. PHOENIX, 111 ...

...W. 27TH ST. Phone ...

...LEASE— ...

...office, Wilcox building. ...LEASE—WHO TO LEASE FOR ...AND BUSINESS ...ANDERSON CO., 634 S. Spring ...

...NISHED 7-ROOM BUN...ern conveniences, close to ...Suite 304. ...

...Houses.

...FOR SALE— ...

...SIX-ROOM BUNGALOW, ...

...—$2850— ...

This is a real snappy and up-to-date Swiss chalet bungalow, built on a large lot, 50x140, and which lot has eight or ten great big trees, and is an ideal place for a suburban life. It faces and looks right down Los Angeles ave.

This bungalow has six full-sized rooms, with oak floors in the living-room and dining-room; both of these rooms are paneled and have 5-inch friezes. Living-room contains a very handsome inglenook and fire place.

Two bedrooms and a dainty breakfast-room, all large and airy; beautiful cabinet kitchen in white enamel. Back screen porch and laundry trays, and big cement front porch.

This is a most charming little home, and in an ideal location; gas, electricity and all city conveniences.

Terms $350 cash; balance $27.50 per month, including interest.

CALIFORNIA REAL ESTATE & BLDG. CO
FIFTH FLOOR, 421 S. SPRING ST.
Main 6461. Home 10655.

FOR SALE—

THIS IS EXTRA GOOD.

I own an unusually well-built, attractive, five-room bungalow in the southwest, that I will sell for $300 DOWN, and $25 per month. It is on a nice street, close to 3c car line twenty-three minutes from downtown.

It contains hardwood floors, built-in buffet, book-case, cabinet kitchen; in fact, everything that a modern bungalow ought to have.

Let me take you out to see this beautiful home.

W. L. DESNOYERS,
1008 W. P. Story Bldg.
F2175 or Broadway 4676.

FOR SALE—

HOUSES AT

REDUCED PRICES.

I have picked up several excellent houses and bungalows in the southwest, in such a way that I can cut the owner's prices $500 to $3000. I am willing to take just enough to let me out even. If you want a home or an investment look mine over at once—you'll save money. You save commission, too. Sold a $7000 lot for $450 and a $7250 lot for $900 cash. Get in touch with me and I give you the bargains. Call 614 STIMSON BLDG.

FOR SALE — WAY BELOW VALUE. 10-room east front residence on lot 70x148, high above street; five fine bedrooms, magnificent living room with real fireplace, beautiful large dining room, fine square hall and artistic stairway, making delightful picture from entrance. All fixtures are the best, including bath, etc. This is a real home for cultured people. On Arapahoe north of 10th. Somebody get a bargain. Only $10,000.

60125. C. A. COFFMAN, Main 722.
E. R. BOYDEN COMPANY,
236-8 Consolidated Realty Bldg.

FOR SALE—

On a Highland Park lot, 40x135, terraced about four feet above the street level, for about 75 feet from the front and then rising in the rear to an elevated level shelf upon which there is one of the largest, finest and most picturesquely beautiful live oak tree in Los Angeles, under whose spreading branches is just the place for making a beautiful and romantic summer resting place. We are building a 5-room bungalow of artistic design and effect and which adjoins and overlooks the new Arroyo Seco Park being acquired by the city. Price only $3000; terms to $250 cash and $20 monthly. Apply to MATTHEWS & MATTHEWS, 6100 Pasadena avenue.

FOR SALE—

MUST SELL AT ONCE.

BEAUTIFUL SUBURBAN HOME.

PRICED FOR QUICK SALE.

Eight rooms, large grounds, abundant fruit, completely furnished, cannot be excelled for view and healthful location; best of auto roads. By owner only; no agents; terms

MRS. J. H. TROUT,

Cor. Dryden and San Rafael st., North Glendale.
Home phone Glendale 903

FOR SALE — BEAUTIFUL 6-ROOM BUNGALOW, big cobblestone porch and pergola, good lawn, hardwood floors, built-in buffet, kitchen and bathroom, cabinet bookcases, etc. Exceptionally well built, 15 minutes from center of city. Make me an offer. I need the money. Address Y, box 194, TIMES OFFICE.

FOR SALE—ARTISTIC.
COSY, CLASSY,
NEW, MODERN BUNGALOWS.

These 5 bungalows are of the honor-built type, a better bungalow for less money than others are asking; they include all modern conveniences, and built-in features, polished oak floors, beam ceilings, fine electric fixtures, hot and cold water; high and sightly location; walking distance.

The question now that interests you most is the price; well, just think of it, $2850. You can't duplicate it in the city for the money. Call at 405 W. SIXTH ST., or phone A3043; Main 2043. Mr. Frye.

FOR SALE—

PRICE $2800.
TERMS $100 CASH, EASY
SMALL MONTHLY PAYMENTS.

I have a beautiful 5-room bungalow. It's brand new, oak floors, beaming, paneling, fine fixtures, everything complete. It's a bargain and I must sell. No agents because my price is net.

MRS. S. A. KENDIG,
1265 W. 54TH ST.
Phone West 50.

FOR SALE—AT AUCTION.

Beautiful fireproof residence, 1252 Westchester place; built of brick and hollow tile roof; hardwood finish throughout, new; lot 75x150, east front. Auction Monday, June 24, 2 o'clock p.m. Key and information at The Grosse Bldg., or 414 Stimson Bldg.

C. M. STEVENS, Auctioneer,
414 Stimson Bldg.

FOR SALE—
ANOTHER HOME COMPLETED
IN
BRENTWOOD PARK.
Lincoln Drive, between Euclid and Florida.
COMPLETE IN EVERY RESPECT.
PRICE $11,500.
OPEN FOR INSPECTION.
Daily and Sunday.
VISITORS ARE WELCOME.
J. ALBERT CAMPBELL, Owner,
220 Pacific Electric Bldg. Telephone F2181.
Brentwood office, Tel. Santa Monica 1334.
Residence, 527 24 St., Santa Monica. Tel. 1214.

FOR SALE—IN THE WILSHIRE DISTRICT.
One Fine new bungalow, 6-room, absolutely modern in every respect; automatic hot water heat, furnace in basement, wall bed in den, etc. Price $6000, part terms, part cash; or will consider one good close-in vacant property for equity.

MARC GRAND,
306 American Bank Bldg.
(Second and Spring.)
9 to 11 a.m.

FOR SALE—
6-room bungalow in the southwest, West Jefferson district, all modern improvements, surrounding neighborhood is all built up, nice street, ½ block from West Jefferson street car line. $4000. This must be sold as I am leaving town. Address Owner, Y, box 87, TIMES OFFICE.

FOR SALE—I HAVE FOUR OF THE MOST complete little bungalows to be found anywhere, situated on Jefferson st., in Los Angeles, which are for sale or will exchange. What have you to offer in a good lot as first payment on the above? F. E. BUNDY, Owner, 1889 W. Jefferson. West 426.

FOR SALE — 5730 DUARTE ST., 5-ROOM modern bungalow, new yard, fenced, side-walks in, good shed in rear. Watts car to Slauson, one block east. Price $1950, terms to suit; or $ per cent. off for cash. PHONE SOUTH 2945.

FOR SALE — BY OWNER, 6-ROOM MODern house, lot 52x121½, beautiful lawn, all kinds of fruit trees, on N. Ave. 25. Price $2300; $500 cash, terms to suit. Inquire at 232 N. AVE. 25.

FOR SALE — TWO SNAPS IN 6-ROOM modern bungalows, $2250 and $1950. CORBIN, with HUNTER & CO., 415 Hill st. A2346, Main 4515.

FOR SALE — $5000, ½ CASH. NEW 6-ROOM bungalow, between Washington and West Adams. Excellent in every particular. Very cheap at price. Call and see it at 2211 THIRD AVE.

FOR SALE — COTTAGE AND BUNGALOW, by owner. Cottage on 43rd st., near South Park ave. Bungalow on W. 43rd near Figueroa. For particulars call SOUTH 3533.

FOR SALE — IF YOU WANT TO BUY A strictly modern bungalow that is built right and is right, and at the right price, sold on easy terms, call on F E. BUNDY, 1889 W. Jefferson st. West 426.

FOR SALE—MY HOME OF SEVEN ROOMS, BEAUTIFULLY AND NEWLY FURNISHED. 1315 S. FLOWER.

FOR SALE—AT A BARGAIN, MODERN 5-room cottage within walking distance of business section. 913 E. 12TH ST.

FOR SALE—
BUNGALOWS.

JUST COMPLETED. SEVERAL BEAUTIFUL 6-ROOM BUNGALOWS. EVERY KNOWN IMPROVEMENT AND BUILT-IN FEATURE, INCLUDING WALL SAFE FOR JEWELRY. FOR A FEW DAYS WILL QUOTE REASONABLE PRICE ON EASY TERMS. BE SURE TO SEE THEM AT

723 WEST 42ND PLACE.
1116 WEST 54TH STREET.
1122 WEST 54TH STREET.
1128 WEST 54TH STREET.
1127 WEST 54TH STREET.

AND OTHERS IN DIFFERENT PARTS OF CITY, SOME AS LOW AS $250 CASH AND $25 A MONTH, INCLUDING INTEREST.

IF YOU WANT A REAL HOME SEE US LAST. OUR AUTOS AT YOUR CONVENIENCE.

F. H. REDPATH COMPANY, OWNERS,
"BUILDERS OF BEAUTIFUL HOMES."
SOUTH 397. 4308 MONETA AVE. 28339.

FOR SALE—

BUNGALOW BARGAINS.

Monthly payments include interest.
Good buy; 5-rooms, lot 50x150; $1275; $50 cash, $15 month, 5c fare; good place for chickens; 4 large rooms, bath and screen porch; large, level, sandy loam lot; house strictly modern, $2300; $100 cash, $20 per month.

Swell home; big corner lot, cobblestone front; cement porch, hardwood floors, electric fixtures; shades, screens, fireplace, gas heater, 5 rooms, screen porch and bath; $3750; $1150 cash, $25 per month. We are the owners. Buy direct and save money.

Come in and we will take you to the property

BRALY-JANSS CO.,
320 Pacific Electric Bldg.
F6101. Main 1371. Third floor.

FOR SALE—

$2150.
$150 DOWN, $22.50 PER MONTH.
FIVE-ROOM BUNGALOW.

Closing out my holdings at cost. If you want a dandy 5-room bungalow built on a lot 50x150, fine street work, gas, electricity, see me. I have a couple lots, just want to throw them on interest. Don't want any profit. I will give you a place for $2150, others are asking $2500 for the same house and lot; no agents.

W. C. RAE,
HOTEL BALTIMORE.
Main 8202. Home A6749.

FOR SALE—TWO BEAUTIES. ONE 6-ROOM chalet bungalow on northwest corner Dalton ave. and Browning for $3800; one 5-room chalet bungalow, 2911 Halldale, at $3600. Both are near fine car, contain every desirable convenience. Cap call and show your property with auto upon request.

ARCHITECTURAL CONSTRUCTION CO.,
WILSON & WERBER,
F2927. 727-28 Story Bldg. Main 4967.

FOR SALE—

SWELL HOME, $3750.
$1500 Cash, $35 per month.
Including Interest.

Big corner lot, fenced, swell 5-room modern home, bath, screen porch, electric fixtures; gas heater, oak floors, window shades, cement porch cobblestone front, $250 under value.

Take Stephenson ave. car to my office, corner Indiana and Stephenson.

L. U. GAPEN,
Boyle 3192. Home 41753.

FOR SALE—FURNISHED, ONE OF THE best pieces of property in city. Lady leaving will sell her 12-room house, artistically furnished. Two baths, Ruud heater, furnace; gas, electricity, garage, large lot, flowers, etc. Has never been rented. An ideal home for private family, or, with little alteration could be made into four or more beautiful flats; most conveniently situated, between two car lines. Very close in. Will sell all to quick purchaser. $13,000. Only $3500 cash, balance to suit purchaser. Full particulars, 219 HIGGINS BLDG. Phone Home F2462.

FOR SALE—RENT SAVER. YOU CANNOT lose. Listen! Owner out of city writes: To sell this week, will sacrifice my five-room bungalow; gas, bath, tile fireplace, mantel, street work and walks. Wants lot on two car lines, near school; only $1200; $150 down. 4899 COMPTON AVE. Hooper ave. car to 48th Place.

FOR SALE—

SWISS CHALET BARGAIN.

Beautiful home in first-class neighborhood must sell. Only $8750.

H. E. COVERT & CO.,
502 Trust & Savings Bldg.
Broadway 1014. Home A2813

FOR SALE—OWNER ON RANCH, MUST have money quick, offers unmerciful sacrifice. Listen! 6-room house, west of Central ave.; gas, bath, toilet, sink, buffet, cellar, cement foundation, street work, walks and sewer; select neighborhood; must have money; as last resort is practically giving away place; only $1550; $600 cash. Call 4899 COMPTON AVE. Hooper ave. car to 48th Place.

FOR SALE—NEW 5-ROOM MODERN BUNgalow at 212 N. Dillon st., near Bimini Bath. Sleeping-room, two sleeping porches, toilet, lavatory and large closet upstairs; all large sunny rooms downstairs. Garage, large lot, lawn, gas, new Terms. Phone F. H. PRATT, owner. Home 52389.

FOR SALE—BY OWNER—TWO 6-ROOM UP-to-date houses, west side of city, high ground on Crenshaw blvd., north of Pico, unequaled for location, car service and mountain views. If you want a good home cheap you can do business with me. Enough said until you see me. L. W. LEIGHTON, 518 Grant Bldg. Main 6982; F1052.

FOR SALE—ONLY $150 CASH, BALANCE on small monthly payments, including interest. A great big 7-room bungalow, on a large corner lot; 50-foot boulevard; hardwood floors, cement porch; all built-in effects; price only $3950. West 45. G. W. YOUNGBLOOD, 423 W. Fifth.

FOR SALE—$4000, SIX-ROOM MODERN bungalow, up-to-date, near Manual Arts School, large lot. Homes from $2600 to $5,-000, in all parts of city. Easy terms. Nothing but bargains. DUNNICA, 522 Chamber of Commerce Bldg.

FOR SALE—$1575; SNAP IN A BUNGALOW. $75 down, $15, including interest.

4 rooms and bath; plastered and tinted, cabinet kitchen, screen porch, sanitary plumbing, gas, garden, lawn trees, cement walks and curbing, on the best car line in L. A. See owner, HUGO ABRAHAMSON, 630 S. Spring st.

FOR SALE — NEW TWO-STORY, NINE-room house, hardwood floors throughout; den and breakfast room, furnace, garage; lawn, front and back; lot 40x130; located Pico Heights; if you want a nice home and have the cash, no reasonable offer refused. PHONE WEST 2530 or 2534.

FOR SALE—BEST BARGAIN EVER OFfered in the southwest. Beautiful six-room bungalow, east front on Budlong ave. Hardwood floors throughout. Brick and cement foundation. Garage, etc. Lot 50x145, terms. Call 340 S. Hill, between 12 and 1 p.m. Ask for JONER.

FOR SALE—
A great bargain for party desiring ideal 5-room modern cottage; nice grounds; quick action necessary; will pay you to see Owner. 1030 S. PALM AVE., South Pasadena.

FOR SALE—ON WEST 9TH, EIGHT-ROOM house, furnace and garage, lot 50-ft. front, price $5500. Liberal terms, time if desired. 7 per cent. interest. 2612 W. 9TH ST.

FOR SALE—6-ROOM HOUSE, WELL LOcated, good view, gas, electricity, price $525 cash takes it. Call quick, a snap. CAREW CO., 2210 Duane st. Wilshire 2710.

FOR SALE — 6-ROOM BUNGALOW AT A bargain; South Figueroa; hardwood floors; $2500; $200 down, balance easy terms. GEO. W. WILSON, 521 Union Oil Bldg.

FOR SALE — MY BEAUTIFUL HOME, FURNISHED OR UNFURNISHED. SIX ROOMS AND BATH, CEMENT CELLAR, LAWN, FLOWERS. PHONE SOUTH 7561, OR CALL 363 WEST 21ST ST. OWNER, 363 W. 21ST ST. CHAS. VAN BUREN.

FOR SALE—OR EXCHANGE—9-ROOM MODern pressed brick house in St. Louis in the swell residence district, worth $9000, for Los Angeles home. L. J. NEWBERRY, 112 W. 6th st.

FOR SALE—5-STORY 10-ROOM MODERN corner house and California house in rear. Bargain. Eagle Rock car. SIBERT, 3409 Sulphur st.

FOR SALE — ELEGANT 6-ROOM HOUSE, large corner, Kingsley Drive. Owner will sacrifice for quick sale. A. E. HARSHMAN, P4105; Broadway 3679.

FOR SALE—OWN YOUR OWN HOME. WE can sell you new bungalows just like rent; come to us and we will show them. H. L. MILLER & CO., 309-4 Union Oil Bldg. 7th and Spring.

FOR SALE—BEAUTIFUL 5-ROOM MODERN bungalow, $2400, easy terms, southwest district. H. C. STOCK REALTY CO., 54th and Hoover. Phone 26223.

FOR SALE—ARTISTIC BUNGALOW, FURnished, sleeping porch, orange trees, half block from car line. 1324 EL CENTRO, South Pasadena.

FOR SALE—
PRETTY BUNGALOWS
AT THE RIGHT PRICES.

6-room modern bungalow on Wall street, $3200, this is $600 below cost and must be sold by the 25th inst., it will pay you to investigate.

5-room modern bungalow, West 87th, $2650. $200 down and $20 per month.

7-room modern bungalow, West 80th st., $3250, will take good lot for equity in this valued at $1000.

8-room modern house, Halldale ave., $5000, will take good lot for first payment, or $650 cash, this is a splendid house and well worth the money.

7-room 2-story cement house, with roof garden, on Windsor ave., splendid location, priced below cost, $6500, can make terms.

5-room modern bungalow, West 87th, $2250, small payment down and balance $20 per month, a good buy.

7-room house, West Vernon, $5750, will take lot in Highland Park or Hollywood as first payment, balance easy monthly.

5-room modern bungalow, Highland Park, $2500 down, balance $25 per month, will take good lot for equity of $2500.

SEE US FOR BARGAINS, we know them.
HOUSE AND LOT DEPARTMENT,
GIBRALTAR INVESTMENT AND HOME BUILDING COMPANY,
142 S. Spring st.
10217. Main 9152.

FOR SALE—
BY OWNER.
JUST COMPLETED.
6-ROOM BUNGALOW,
$3450, TERMS.

Living-room is handsomely papered, has very handsome fireplace, built-in bookcases and window seat; oak floor, dining-room is beautifully paneled and papered, massive built-in buffet, oak floors, the breakfast-room is large and very light, and very daintily papered; the kitchen is very light, with three windows, finished in white enamel wall table, and linoleum on floor. Two light bedrooms, finished in white enamel. Large closets, with windows and electric lights. The electric lighting fixtures are finer and very different from others; large cement veranda. Large lot, fenced, located in one of the choicest bungalow sections of the city, and close to car line; before buying elsewhere be sure to see this. Remember the price is only $3450; terms easy, and for sale by the owner and builder.

PHONE WEST 5894.

FOR SALE—
BANKRUPT SALE.
PROPERTY WORTH $2750.
MY PRICE $2050.
SIX-ROOM BUNGALOW.
LOT 40x170.

I was forced to foreclose on a builder. He went bankrupt, consequently I can sell you a beautiful home

$800 under the market price. It's close to 3 car lines, sewer, gas, electricity. It's a bargain.

I will make you awfully easy terms. Just want interest on my money.

That's all.

F. E. GUINNEY,
Home 10655. Main 6661.

FOR SALE—

GENUINE BARGAIN.

Adams Heights, 5-room, up-to-date, modern residence; garage; lot 72x136 feet; swell neighborhood; only $4000; ½ cash; worth $10,500.

UMBSTEAD & ROBINSON,
O. T. Johnson Bldg.

FOR SALE—

SIX-ROOM BUNGALOW,
WAS $3150; NOW $2800.

It's six rooms and a bargain; it costs money to tell you my troubles in print, but I must sell—don't need the house; oak floors, all built-in conveniences; 3 car lines, gas, sewer, fine neighborhood.

TERMS TO SUIT YOU.

F. E. GUINNEY,
Home 10655, Main 6661.

FOR SALE—6 ROOM MODERN HOME JUST south of Wilshire on Ardmore avenue. Home is brand new, built by day labor, and was built for a home. Appraisers appointed by the court in the estate appraised the property at $6500, at which price we are authorized to sell for, and make terms of part cash. This is a nice home in a splendid neighborhood and less than 2 blocks from Wilshire. WILLIAMS & COMPANY, 901 I. W. Hellman Bldg., 411 S. Main st.

FOR SALE—SACRIFICE.
Built for their home. Parties need money and must sell their beautiful furnished 6-room residence in the best location in the city; southwest and close in, 10 minutes from 7th and Broadway. This is a chance of a lifetime. Never will you have an opportunity like this again. Big beautiful lot, modern house in every way. This is one of the show places in Los Angeles and it is surely a sacrifice. Must be sold this week with or without furniture. See B. F. BLINN, 548 Citizens' National Bank Bldg.

FOR SALE—JUNE BUNGALOW BARGAINS, JUNE. One 6-room bungalow, all improvements, $2300, $50 down, $20 monthly. Move in before July 1. One 5-room bungalow, up-to-date, in every particular, best workmanship, worth $3200. Price $2750, must sell at once, $100 down, $25 monthly. Half block from Vermont ave. See D. GRIER, at The McCarthy Company's Branch Office, 79th and Vermont.

FOR SALE — WANT OFFER; MUST BE SOLD, BUNGALOW 7 ROOMS, FIRST-CLASS IN EVERY RESPECT; EASY TERMS. 1299 57TH DRIVE, CORNER RAYMOND, TWO BLOCKS WEST OF VERMONT, KEY NEXT DOOR. BREARLEY INVESTMENT CO., 307 H. W. HELLMAN BLDG. MAIN 8157.

FOR SALE—WILSHIRE DISTRICT; HANDsome, new, 9-room, 3-story Swiss chalet, at 225 N. Oxford, built to sell for $8500. Owner is going to Georgia, so will sell for $7800, if sold at once. Also will sell my 6-room home at 212 N. Cahuenga, $7700; easy payments; commission to agents. Take Western ave. car to Barrow st. W. VEEDER, owner, 212 N. Cahuenga. Phone Hollywood 429.

FOR SALE—

ONLY $1800;
$50 CASH, $15 A MONTH.
5-ROOM COTTAGE.
1722 WEST 56TH STREET.
F. H. REDPATH COMPANY, OWNERS,
"BUILDERS OF BEAUTIFUL HOMES."
60, 297. 4308 MONETA AVE. 28339.

FOR SALE—MY RESIDENCE; A 9-ROOM house, beautiful view of mountains, 229 Mariposa ave., via western ave. car, I am told by real estate men it is a bargain at $9000; I only ask that amount. If you are seeking something good go and see it. I am going East and will give possession at once. H. G. PEET.

FOR SALE—I HAVE COMPLETED FOUR 5 and 6-room bungalows, 1208, 1212, 1216, 1235 West 56th. They're unusually finished, very choice fixtures, paved street, yellow car line, restricted southwest; 23 minutes to Ninth street. Liberal terms; heavy discount if equity cashed. MORRIS, 327 Story Bldg. F3748.

FOR SALE—OR EXCHANGE—BEAUTIFUL new modern 6-room bungalow, in the N.W. part of city, hardwood floors throughout; automatic water heater, cost $1200, take $1250; price $2500; will take vacant lot as part payment. See Owner, 403 DOUGLAS BLDG. Phone A1675.

FOR SALE—WILSHIRE DISTRICT, NEW, modern 6-room house, at 319 Normandie Place; get prices of adjoining property and compare them with this, $5750. Also 132 Ardmore, at $5500. F. R. GALBREATH, owner. Phone 54772, or F4946.

FOR SALE—WILSHIRE DISTRICT, CHOICE location, new 5-room house, built for permanent home, owner now living north and has instructed his partner to sell quick. See W. E. LITTLE, 251 San Fernando Bldg. Main 3701.

FOR SALE—6-ROOM COTTAGE IN GOOD location, 200 ft. from W. 11th st. car line, prospective apartment site, lot 46x128.10, by owner, cheap for cash or terms. 216 E. 47TH ST. Phone F2656. W. S. Smith.

FOR SALE—OWNER HAS SEVERAL 50x150 lots, high ground, restricted tract. Will build 5 or 6-room bungalow to suit your own ideas for $50 down and $25 per month. Address F, box 940, TIMES BRANCH OFFICE.

FOR SALE — A DANDY LITTLE 4-ROOM home, only $1050; $100 down, $15 per month; gas, lighting and cooking, sink, large lawn, fruit trees, lot 40x125; near two cars and school. Call 4899 COMPTON AVE. Hooper ave. car to 48th Place.

FOR SALE—MODERN 6-ROOM BUNGAlow, convenient and well located, will consider clear city lots or good building stock as part payment. Inquire 305 CONSOLIDATED REALTY BLDG., Sixth and Hill.

FOR SALE—BIG SNAP, LOT 50x150 FT., ON Buena Vista, st., 400 ft. north of Courthouse. $5000 if taken at once. $2000 cash. Income $360 per year. Address Owner, X, box 43, TIMES OFFICE.

FOR SALE BY OWNER—UP-TO-DATE BUNgalow, 329 W. 49TH ST. Will sell at cost. Has been occupied but a short time. $700 will handle.

FOR SALE — HOME AND FURNITURE, cheap for cash, 1540 E. 28TH ST.

FOR SALE—
BIG 6-ROOM BUNGALOW.
BIG 60-FT. CORNER LOT.

Some lot and "some" house, and I will say it is a bargain; I owned this lot and its cash value is $1650; the house cost $2000 spot cash to build; I will leave it to any builder in the city. It's a beauty with oak floors throughout; fine finish, big bedrooms; it's a bargain and worth $4250; I am going to sell it and you may be the lucky buyer.

TERMS $300 CASH—BALANCE EASY.

WEIGHTMAN SMITH, OWNER.
Main 6661. Home 10655.

FOR SALE—OR EXCHANGE—FOR VACant lot or lots, 7-room house, on lot 45x145, situated at 924 Euclid ave. This is high and sightly, less than one-half block from Stephenson ave. car line.

100 feet fronting on Huntington Drive, Oneonta Park. This is high and sightly, "You know what Huntington Drive is." Submit your offer to GOLDEN WEST HOME BUILDERS, 305 Union Oil Bldg. Main 5999. A3540. See Andrews or Thorkelson. We make a specialty of Venice and Santa Monica property.

FOR SALE—
OWNER FORCED TO SELL.
MODERN CHALET.
WILTON PLACE.

Owner is going north to live and is obliged to dispose of his elegant new home immediately.

It contains eight rooms, three bedrooms and sleeping porch, hardwood floors, garage, etc. Fine sightly lot. If sold at once will accept $6750, half cash. See Mr. Howe, with KOSTER & PARKER,
234 H. W. Hellman Bldg. A3462 or Main 4440.

FOR SALE—
5, 6 AND 7-ROOM
GUARANTEED BUNGALOWS,
IN BLOCK BOUNDED BY
JEFFERSON, WESTERN, W. 21ST
AND ST. ANDREW'S PLACE.
OPEN SUNDAY, 1 TO 5 P.M.
Ask for Mr. Enderlin, with
THOS. C. BUNDY & CO., Owners.
405 S. HILL ST.
60095. Main 4202.

FOR SALE—
$6500.
WILSHIRE BLVD. DISTRICT.
NEAR-IN.

Elegant east front, 2-story residence, new and up-to-date. All the latest ideas. Think of such a price and easy terms, too, in this select district. Call
WOMAN'S REALTY & INVESTMENT CO.,
616 Chamber of Commerce. F9034.

FOR SALE—MAKE AN OFFER
On this beautiful 7-room, 2-story house, 1535 W. Vernon ave.; den and dining room beautifully decorated in hand painting; one block from Dalton ave. car; close-in, southwest; must be sold; someone gets it. Call any day and look it over. Price cut from $8500 to $6800. Address Owner, ARTHUR DARLING, 5425 Denker ave., L. A.

FOR SALE—SEVERAL BEAUTIFUL BUNgalows in our tract in the beautiful southwest, ranging in price from $2750 to $3500; only $100 to $300 down and balance like rents; all the latest built-in effects. We will take equities in good lots as first payments. Phone for automobile. VENTON AND PICKIT, with CALIFORNIA HOME BUILDERS. 627 S. Hill st. Main 7463, or 60264.

FOR SALE—5-ROOM BUNGALOW; LOT 50x150, and furniture, worth $2000; will sell for $1400 cash if taken the next 48 hours; owner must go east on account of sickness. If you have the money, call and see me. Otherwise don't waste your time. GEO. W. WILSON, 521 Union Oil Bldg.

FOR SALE — $25 MONTHLY. 1327 WEST 51ST ST., 5-room cottage. West 1925.

FOR SALE—7-ROOM MODERN HOUSE, FURnished, $3400. 1111 WEST 45TH ST.

CONTRACTORS—
And Builders.

WE BUILD DIRECT FROM OUR OWN lumber at first cost.
2 rooms, $75 to $100; 4 rooms, $200.
5 and 6 rooms, modern, $500 to $1200.
See our plans, $800 to $2000.
We lower all bids, city or country.
Complete free drafting department.
P. J. LEAVER & CO., Contractors, 217 to 221 Higgins Bldg., corner Second and Main. A1487. Main 2748.

BEFORE YOU BUILD GET OUR FIGURE.
Our workmanship strictly first-class. Or we will draw plans to suit your own ideas free. All classes of buildings. Artistic bungalows a specialty.
SOUTHWESTERN BUILDING CO.,
412 Chamber of Commerce. F5402.

BEST PLANNED AND BUILT BUNGALOWS
Your choice of 100 classic designs.
Plans free if we build for you.
If lot is clear we will loan for building.
MATTHEWS & MATTHEWS,
329 Douglas Bldg., corner Third and Spring.

BEFORE YOU BUILD, SEE
BLAIR & MACKINGA,
BUILDING CONTRACTORS & DESIGNERS,
327 UNION OIL BUILDING.
PLANS FREE. GET OUR FIGURES.

PATCH PLASTERING, BRICK AND CONcrete work done at lowest figure; drop clothes used. BROWN & BELL, 646 I. W. Hellman Bldg. Phone A3141; Res. Main 5389.

GET AN ARCHITECT TO DESIGN YOUR house and have it right. E. C. ANDRUS, 910 Wright & Callender Bldg., 4th and Hill.

FOR SALE—
City Lots and Lands.

FOR SALE—
In the western part of the city, near car line; two lots on Windemere ave, 46x133. One lot east front, $2000. One lot west front, $1500. Mortgage on the two lots, $1800. Or will consider one good close-in vacant property in exchange for equity.
M. GRAND,
305 American Bank Bldg.
(Second and Spring.)
9 to 11 a.m.

FOR SALE—
HERE IS YOUR CHANCE.
Just put on the market. FINE APARTMENT HOUSE SITE. Restrictions expired. N. W. corner 27th and Budlong ave. West Adams district.

Classified Liners.

FOR SALE— Business Property.

FOR SALE—

CORNER ON GRAND AVENUE

FOR $30,000.

WE HOLD AN OPTION ON

A CORNER ON GRAND AVENUE, NORTH OF 16TH STREET, AND CAN DELIVER FOR $24,000 CASH. THIS "THE BUT" ON THE STREET. WE KNOW VALUES IN THIS DISTRICT AND WE SAY WITHOUT HESITATION THAT THIS IS THE CHEAPEST CORNER OFFERED ON THE MARKET TODAY. THIS IS YOUR ONE GREAT OPPORTUNITY FOR A PERMANENT INVESTMENT.

DON'T DELAY, ACT AT ONCE. NO INFORMATION OVER THE PHONE.

F. A. CROWE,
WITH
THOS. C. BUNDY & CO.,
ROOM 304, 605 S. HILL STREET.

FOR SALE—

GRAND AVENUE.

CORNER.

NEAR WASHINGTON ST.

132x172.

ONLY $425 PER FOOT.

This high-class piece of property is improved with two good 2-story houses, corner one block from cars; are held at $700 per foot; a corner two blocks further out sells only 10% foot deep sold for $500 per foot. This is the best buy on Grand ave.

ASK FOR MR. COOPER.

ROBERT MARSH & CO.,
214-216 Trust and Savings Bldg.
Sixth and Spring sts.
Phones: 10175, Main 5040.

FOR SALE—

BEST BUSINESS CORNER BUY in Los Angeles.

Pays over 15 per cent.

Substantial brick building rented for a term of years lot 60x150. In locality where values are steadily improving. This is the SAFEST KIND of an investment.

$30,000 cash handles it.

See
FRED B. MITCHELL,
With
CHAS. F. O'BRIEN COMPANY,
312 Union Oil Bldg.,
7th and Spring sts.,
Los Angeles.

FOR SALE—

FORCED SALE.
PRICE $4750.

A beautiful corner, 57x140, to a 20-foot alley; west of Figueroa, fronting on a paved street and car line. This is business property now, close-in, and rips in for improvement.

If you have $2200 cash and are looking for a genuine sacrifice, see us immediately.

See MR. DUNN, with
KOSTER & PARKER,
324 H. W. Hellman Bldg. A3463, or Main 4449.

FOR SALE—BY OWNER, CENTRAL AVE. property, 40x145 to 15-foot alley. 2220 Central ave., two cottages. See owner, 328 W. 49th st. TEL. South 4984.

FOR SALE— Suburban Property.

FOR SALE—6 ACRES SOUTHWEST AT LESS than market value, that'll double and treble in value in next five years. You don't take chances. Also 4-room bungalow in a beautiful high location between Vermont and Western avenues, close to $1000 an acre. You can arrange terms if desired. Call for particulars. It's the best acreage offering in the line, obtainable. SEE WARREN F. M'GRATH, 147 So. Broadway, with Strong & Dickinson.

FOR SALE—AN ACRE OF LAND NEAR the yellow car line, just 7 miles from Spring st., graded streets and pressure water, at $750 per acre. Is the very best bargain I know of anywhere in the State. The finest sandy loam soil, and on monthly payments of $15; can be had at the price and terms. This is unusual, so see me at once. MR. HORRELL, 631 S. Spring st., second floor.

FOR SALE—APARTMENT SITE.

An apartment site, with small cottage on lot 45x135; east front; ½ block from Sixth st., just west of Figueroa, at price you can hardly believe; $7500.

C. A. COFFMAN, Main 722.
E. R. BOYDEN & CO.,
236-8 Consolidated Realty Bldg.

FOR SALE—A CORNER ON TWO 80-FOOT streets, near Vermont avenue. An acre and half near Athens-on-the-Hill. $1200 for the

Classified Liners.

HOTELS AND LODGING HOUSES
For Sale, Exchange, Lease or Wan

SALE — TAKE THE SHORT
real bargain; 60-room; elegantly
suites, finely furnished; cleared
rent $4.50 room; 4 rooms
sale; price $2000; others if
sell to our very best purc
TOMS REALTY CO., 7th
and Broadway, M

ED—WILL BUILD,
estimate district, a 35-room apa
and lease for 10 or 15 years
PRUDENTIAL
BUILDING & INVESTMENT CO.
261 Ferguson Bldg.

SALE—
me show you a modern stucco
one past the Fair; this one
better than any we know of sold
a little less than half the
ME GEO. H. EDSON COMPANY,
Bldg. 311th and Broa

SALE—21 ROOMS, GOOD FURNI
for Los Angeles or Pomona up
cash his property clear and
property here. Submit what you

KING & WELLS,
WITH
W. MUNN & CO.,
S. SPRING ST.
REALTY BOARD BLDG.
MAIN 3878.

SNAP.

land, nearly loam, fruit land, in
only 25 miles from Los An
$65 down. Want house, clear

STEAD & ROBINSON,
C. T. Johnson Bldg.

SEE MY SOLE AGENCY
LINGLE & CO.,

ALE—4-ACRE FULL BEAR
grove in famous Arlington
all sold to Washing
ton. Corner reception of 100 Valen
walk from Broadway; price
of the most profitable and pro
in the country. The splendid
Agents need not apply. Price
with good improvements, $600
terms, never been offered for
before. Price $35,000. Want
clearing $200 month, long lease
first-class; will make terms
seem to be unprecedented. Call
ST., Room 415.

ED—FOR CLIENT WHO IS W
60-room apartment or rooming
in the city of Pomona, Los Angeles
Riverside or Redlands; will
exchange ranch property for
apartment house; must be
P. STANFORD, Phone PIC
Delta 1864.

RED — EVERYBODY TO KNOW
hotels, rooming and
business chances, large and small
Please call and see us.
MILLER & CO., 324 Main
7th and Spring.

ALE—RIGHT, CLOSE-IN
14 single rooms, all new, nea
Angeles County, up
travelers; clears $100 month
lease; price $800. See us for d
ING. KEYSTONE REALTY CO.
Cor. Seventh and
at bank.

ALE—
ave the best 58 rooms, single
in the west side, showing 100
rooms; modern cottage, 10
rent, running plant, alfalfa or gar
land; $2000 cash, balance
Utility Building, 600 Broadway.

ALE — SUNNY 6-ROOM MODE
PHONE 27197.

ALE — 13 ACRES ALFALFA
one house, plenty of water, 1
from car line; 5 minutes from
Price $3500; consider clear L. A.

3 E. BEACH, OR DURSTON,
23 California Bldg.,
Main 3991.

ALE—80 ACRES NEAR WAS
ia, in artesian belt, $80 acre;
month; must sell; will trade
acres or alfalfa ranch.
ALE—I HAVE FINE
improved home property
good location that
below. Address Y, box 9, TIMES

ALE — ONE OF THE FINEST
Homes.

CHANGE — A NEW MODE
bungalow, all built-in effects,
basement, porch, oak floors,
set, north Wilshire section,
Price $6,500. Address owner, 1
FRISBIE-JUSTEMA CO.
any equity. Owner, 60
AL BANK BLDG. Phone

ALE—8 LOTS IN SAN DIMAS,
Grand avenue, choice
district, with house,
fruit trees; fruit
for sale, paying 8 per cent
Address R. C. KELLEY, San Dimas.

ALE—A FINE 160-ACRE IM
all level and plenty of
railroad; $100. What
Address Y, box 181, TIMES OF

ALE—2 ACRES GOOD LEVEL
in town, $6000. Want
vicinity to 7-room house. Call
to 701 2 Savings Bldg.

CHANGE—ONE OF THE BE
in Venice; finest view; now
worth $14,000, clear; will
property with equity
or unimproved. MR. DAU
ATION, 405 Trust & Savings Bldg.

CHANGE—LET YOUR EX
with a natural boy
ASSOCIATED LAND BUREAU,
CRIBE, 12 E. BONSALLO

CHANGE—WANT A CLOSE
equity in good lot for small
cost; all or half interest
terms to suit. Address R, box

CHANGE—ANY TRADE
property for a good property in
Address Y, box 9, TIMES OFFICE.

CHANGE—CORRECT LINE OF MER
a good location in Hollywood; will
to a responsible party. Box 31, SAN

CHANGE—MODERN 5-ROOM BUN
$1500; will take lot as first
balance to suit. Address Y, box 9,

CHANGE—$6000 EQUITY,
Beach, $2000, in new 5-room
to exchange for lot or
Address Y, box 9, TIMES OFFICE.

CHANGE—GOOD PROPERTY IN
for Los Angeles income. Address
Y, box 9, TIMES OFFICE.

CHANGE—$2000 EQUITY IN 5-R
Beach, $2000, in new 5-room
to exchange for lot or
Address Y, box 9, TIMES OFFICE.

CHANGE—FOR 20 ACRES IMP
modern home in Redlands
CENTRAL BLDG. Owner

EXCHANGE—
Lots.

CHANGE—LOT AND CO
REALTY, 311
peddling.) Move it
K. LUNDEEN CO.,
to 234 Central Bldg., 6th &

CHANGE—I HAVE $80
improved home property
southern coast location that
below. Address Y, box 9, TIMES

CHANGE — ONE OF THE FINEST
Homes.

CHANGE — A NEW MODE
bungalow, all built-in effects,
basement, porch, oak floors,
set, north Wilshire section,
Price $6,500. Address owner, 1
FRISBIE-JUSTEMA CO.
any equity. Owner, 60
AL BANK BLDG. Phone

CHANGE—8 LOTS IN SAN DIMAS,
Grand avenue, choice
district, with house,
fruit trees; fruit
for sale, paying 8 per cent
Address R. C. KELLEY, San Dimas.

CHANGE—A FINE 160-ACRE IM
all level and plenty of
railroad; $100. What
Address Y, box 181, TIMES OF

CHANGE—2 ACRES GOOD LEVEL
in town, $6000. Want
vicinity to 7-room house. Call
to 701 2 Savings Bldg.

CHANGE—ONE OF THE BE
in Venice; finest view; now
worth $14,000, clear; will
property with equity
or unimproved. MR. DAU
ATION, 405 Trust & Savings Bldg.

CHANGE—LET YOUR EX
with a natural boy
ASSOCIATED LAND BUREAU,
CRIBE, 12 E. BONSALLO

CHANGE—MODERN, 5-ROOM BUN
on Ave. 54, close to Pasadena
clear, $800; will take lot
Owner may come real cash
MAN-CARROLL REALTY CO.
Bldg.

CHANGE — WANT A CLOSE
payment on cottage
an alley. Close in location
SHANES-CANTRELL CO.,
Main 5208, Union Oil Bldg.

CHANGE — MODERN
rooms and reception hall,
tion. First-class
rented to good tenants
and little cash; near
Call SOUTH 287.

CHANGE — LARGE
Westmoreland district, one
$20,000; will consider
Address J. box 9,

CHANGE—HOUSES
Beach, $2500, 5-room, new
to exchange for Pasadena or
Address Y, box 9, TIMES OFFICE.

CHANGE—$2000 EQUITY,
Beach, $2000, in new 5-room
to exchange for lot or
Address Y, box 9, TIMES OFFICE.

CHANGE—FOR 20 ACRES IMP
modern home in Redlands
CENTRAL BLDG. Owner

EXCHANGE—
Business Property.

CHANGE—CITY AND COUN
REALTY, 311
peddling.) Move it
K. LUNDEEN CO.,
to 234 Central Bldg., 6th &

CHANGE—I HAVE $80
improved home property
good

Classified Liners.

MONEY WANTED—
Real Estate and Collaterals.

WANTED—MONEY ON FIRST MORTGAGES. $1200—5 years, 8 per cent., on lot 40x150 on Second ave., between 52nd and 53d sts., valued at $800; improved with 5-room modern bungalow, value $1600; total value, $2400. This is just two blocks from the new Western Terminal car barns. We have four of these loans left.

$1250—5 years, 8 per cent., on lot 40x146 on 75th st. near Moneta ave., with fine new 5-room bungalow; value $2500.

$1100—3 years, 8 per cent., on lot 40x120 on W. 58th place, between Normandie and Raymond, value $1800; improved with new modern bungalow of 5 rooms and breakfast nook; value $2600; total value, $3700.

$1400—4 years, 8 per cent., on lot 50x125, on Templeton street, one and a half blocks from Whittier car line, in Huntington Park. Improved with modern bungalow with five rooms and breakfast nook; value $2300. We have three of these loans. They are good. Look at these fine loans.

$1750—6 years, 8 per cent., on lot 40x125 on W. 85th st., between Figueroa and Hoover sts.; improved with 6-room modern bungalow, No. 360 W. 85th st.; value $3000.

$3500—2 months, 12 per cent. per annum, secured by collateral pledge of $5000 trust deed, subject to first mortgage of $2500, on sixroom house, with 7-room 2-story house, and double store building, on Temple st. near Carondelet; valued at $10,000.

$4000—3 years, 6 per cent., on lot 48x130, on South Park ave., between 52nd st. and 53rd place, value $5200; improved with fine new garage building, occupied and run by the owner; value $6000. This is a choice, A1 loan.

$3000—3 years, 8 per cent., on new, modern pressed-brick moving-picture theater on lot 40x100 to alley, near corner of South Park ave. and 52nd place, value $10,000. This building is designed to meet all the requirements of a first-class, permanent theater, and the location is ideal, as it is in the thickly settled neighborhood of modern homes and adjacent to the beautiful South Park. Building is leased to five parties (secured) for five years, $80 month first year, gradually increasing to $90 month.

OUR MOTTO:
Conservatism, Honesty and Punctuality.
MATTHEWS & MATTHEWS,
The Leading Mortgage Brokers,
329 Douglas Bldg., corner Third and Spring.

WANTED—MONEY; FOR SALE, TRUST deed of $1200, payable in monthly installments of $18 2-3, at 7 per cent., of interest and principal, first mortgage $1250. This trust deed has been secured by one year's payments. Owner is man with permanent job and of fine habits; will discount 15 per cent. MATTHEWS & MATTHEWS, 329 Douglas Bldg.

WANTED—MONEY—
$100 TO $100,000.
ON CITY OR COUNTRY PROPERTY,
VACANT OR IMPROVED.
APPLY TO MR. KELLY, LOAN DEPT.,
ROBERT MARSH & CO.
Trust and Savings Bldg., Sixth and Spring.
Phones: 10175, Main 8065.

WANTED—$4000, 7 PER CENT., 5-ROOM, 2-story modern residence, on paved street; large lot alone worth the loan. $8000.

WANTED—$3500, 7 per cent., new, modern, up-to-date brick apartments, stores below, W. Jefferson, very close to Main st.; fine security, $15,000. EVANS-MOSS CO., 621 H. W. Hellman Bldg. A3846, Main 2328.

WANTED—LOAN OF $5000 ON GILT-EDGED property, 209 W. 36th st.; 5-room house and large lot.

Also loan of $3000 on a lot, W. 37th st., 200 ft. west of Figueroa; 60x170 to 30-ft. alley. See Owner, 321 CURRIER BLDG., 212 W. Third.

WANTED—MONEY—

$14,000, 2 or 3 years, 8 per cent. 160-acre alfalfa ranch; 250 inches artesian water developed; no pumping charges; best land in California; conservative value $40,000. 4 637. MOYER & GILBERT.
Main 8474. 305 H. W. Hellman Bldg.

WANTED—MONEY.
Are you have money to loan and want GOOD FIRST MORTGAGE security, SEE US. We investigate all applications personally.
CHAS. L. HUBBARD COMPANY,
732 Security Bldg., Fifth and Spring.
10045. Phone Main 9458.

WANTED—$2500, 5 YEARS AT 7 PER CENT., on modern 5-room bungalow in Glendale, close-in; let $6x125; value $4000. S. R. EARLEY & CO., 631 H. W. Hellman Bldg. A3757, Main 5358.

WANTED—$4500 BUILDING LOAN.
To help build 4-flat building on choice east front lot; income will be $1400 per year.
F. M. SIMPSON,
M. 4052. 1002 Title Insurance Bldg. A3998.

WANTED—MONEY FROM PRIVATE PARTIES; we have calls for loans from $500 to $30,000. A1 security.
H. L. MILLER & CO., 202-4 Union Oil Bldg.

WANTED — TO SELL A FIRST mortgage, $1300, 2½ years, 8 per cent., on new modern bungalow, in Glendale, sold for $2000. See W. R. HURT, 1 to 4 p.m. only. F7180; Main 4025, 407 Central Bldg.

WANTED — TO BORROW $10,000 AT 10 per cent., reliable security; will bear investigation. Address X, box 182, TIMES OFFICE.

WANTED—PROMOTERS FOR AN INVENTION of merit, patent will issue June 25, 1912. Address X, box 388, TIMES OFFICE.

R. W. POINDEXTER HAS EXCELLENT first mortgages for sale to net 7 per cent. 429 WILCOX BLDG. A1388.

WANTED — TO BORROW $10,000 FIRST mortgage, three-story apartment house, value $20,000. Phone A3542, Main 2942. MR. NORTON.

WANTED—I CAN PLACE TO GOOD AD-vantage, $1000 or large amounts on gilt edge real estate security. E. BRYANT, 316 Fay Bldg.

WANTED—$4000 LOAN ON 115 ACRES PINE land, value $16,000. Act quick, will pay 9 per cent. DENISON, 700 Hill. 14627.

WANTED—TO BORROW, $15,000, ON CLOSE-in business income property worth $40,000. T. WIESENDANGER, 408 W. Sixth.

WANTED—TO BORROW, $500 TO $75,000, ON mortgage on close-in city income property. T. WIESENDANGER, 408 W. Sixth st.

STOCKS AND BONDS—
And Mortgages.

FOR SALE—
100 Submarine Boat $1.40
40 L. A. Investment $1.90
50 or 100 Phoenix H. B. $1.60
200-1000 Original H. B. $1.30
500 Golden West H. B. 85c
500 Success Home Builders 95c
500 Western Bldg. & Inv. $1.15
1000 Mohawk Herald 1c
Funding Co. and all Home Builders wanted.
H. N. WILLARD, 609 S. Spring. A4151.

WANT PARTY WITH $1000 TO MANIPULate a mining stock; small amount now on the market for 1 cent. Can make the same sell for 10 cents on its own merit in one week. You can net $5000 on the transaction. Property is producing and has mill and full equipment. Address Y, box 18, TIMES OFFICE.

WILL SELL, 2000 CLARA CONSOLIDATED at 15; 1000 Western Bldg. & Invest., $1.14; will buy Atlantic Guaranty and Olig Crude Oil stocks. Funding Company, Original Home Bids. and Anti-Friction J. B. J. G. LUNN CO., Stimson Bldg. F5120.

WILL SELL—
2000 Columbia Improvement, 20c; 100 Subanarine, $1.65; 2000 Pan American, free stock, bid; 1000 Clara Consolidated, 15c; 1000 El Dora Oil, 7½.
H. I. REYNOLDS, F6007.
Main 8719. Suite 321 Title Insurance Bldg.

FOR SALE—$1000; ONE THOUSAND SHARES stock Mutual Home Building Corporation, paying 16 per cent. annually; quarterly dividend due on June 30. Apply at once to
ALLAN T. ARCHER,
326 Title Insurance Bldg.
A3650. Main 5098.

FOR SALE — A LARGE BLOCK OF STOCK in the No Ice Refrigerator Company. Promoted by Fink Brokerage Company. Par value $100 per share. Will take any reasonable offer in cash or trade. What have you? Address P. O. BOX 1159.

BUY AERO REFRIGERATOR STOCK, THE original No Ice Refrigerator, at $1 per share. 1000 shares for sale, or will trade for good clear lots. Call at Room 806, CALIFORNIA BLDG.

FOR SALE — HIGH CLASS BONDS AT price to net 7½ per cent., with stock bonus of great prospective value. TUJUNGA WATER & POWER CO., 906 Consolidated Realty Bldg.

1500 SHARES AUTOMATIC CALL AND AD-vertising Clock Co. at 45 cts. Can't buy of company for less than $2. I need money. Investigate. DR. RAMBO, St. Johns, Ore.

CAPITAL SAFE, PROFITS BIG. STOCK now 40c per share. Par $1. Value should double in a year. HOMESEEKERS' BLDG. CORPORATION, 703 Higgins Bldg. A3818, Edwy. 38.

WANTED—TO INVEST SOME THOUSANDS with services in good stock exchange house. Give full references. Address X, box 193, TIMES OFFICE.

FOR SALE—BLOCK OF COSTA RICA RUBber Co. stock.
C. C. DEUEL,
118 Golden ave., Long Beach.

WANTED — BOND AND STOCK ISSUES on propositions of merit. Correspondence invited. GEO. M. REWARD & CO., Bankers, 30 N. La Salle st., Chicago.

WANTED — CONSOLIDATED REALTY stock at $1.62 a share; on terms. Address X, box 16, TIMES OFFICE.

WE WILL BUY A FEW SHARES CITIzens' Corporation stock. S. H. ELLIS & CO., 413 H. W. Hellman Bldg.

FOR SALE—10 SHARES CONSOLIDATED Realty stock, at $150 per share. PHONE [illegible].

STOCKS AND BONDS—
And Mortgages.

FAN-AMERICAN OIL COMPANY.

Following telegram from Field Superintendent just received:

"MARICOPA, CAL., June 19, 1912.

"Pan-American Oil Co.,

"Los Angeles, Cal.

"Midway Fields Oil Company, section four, eleven, twenty-three, Maricopa, struck big oil sand at 2767 feet last night. Oil flowed over derrick. Oil tests 25½ gravity. This well close proximity to Pan-American well No. 1. I expect strike same gusher sand at early date.

"B. M. HOWE, Superintendent,

"Pan-American Oil Co."

This telegram shows that Pan-American investors are in one of the great oil companies of California. Furthermore, oil of 25½ gravity means better than 60 cents a barrel.

The price of Pan-American stock is still only 35 cents. Better see us today.

TAMPICO-CALIFORNIA INVESTMENTS,
214-215 Title Insurance Bldg.

THE TREASURY STOCK OF THE L. A. Submarine Boat Company is now selling at $10 per share.

We have placed this stock on the market because of the fact that a great many people who wished to invest did not avail themselves of the previous opportunity, owing to the conditions existing during the time our stock was on the market; and also because of the fact that it would not be right to launch this boat, which is now nearing completion, without giving every person an opportunity to become a stockholder in our company and enjoy the benefit of the great increase in price which will come as a result of the successful launching of this submarine. We predict a value of $100 per share for Submarine stock and all we ask is an opportunity to show you why.

We invite you to visit our new shipbuilding yards, now completely equipped and in operation. See a submarine being built. Public opening Saturday, Sunday and Monday, June 15, 16 and 17, 1912.

L. A. SUBMARINE BOAT CO.,
902-906-929-931 First National Bank Bldg., Long Beach, Cal.

E. H. SCHIEK & CO., BROKERS,
F2220. 602 I. W. Hellman. Main 4221.
WIll buy—100 to 500 Pacific Home Builders, at $1.05.
L. A. Submarine, $1.05.
1000 (any part) Mutual Home Builders, 80c.
WIll sell—25 L. A. Investment, $2.50.
1500 El Dora Oil Co., 9½c.

I AM HARD UP AND WILL SELL 1000 shares Mason Operahouse Home Builders common stock at $2.50; market price $2.65 terms $1250 cash down, balance monthly payments. Principals only address X, box 219, TIMES OFFICE.

WESTERN BUILDING AND INVESTMENT Co. Will buy, sell or loan on this stock.
LONG, Investment Bldg.
Phone F2058.

FOR SALE—
Miscellaneous.

FOR SALE—BIGGEST BARGAINS ON THE market; practically factory prices prevail. No competition can touch these prices. Bring in your list, we can save you money.

Tic jardinier	50c
$1.00 lace curtain	75c
$1.50 food chopper	$1.00
$1.75 comfort	$1.25
$2.00 child's sulky	$1.50
$3.00 wire cot, heavy frame	$2.50
$3.25 drop-leaf table	$2.50
$4.00 art square	$3.00
$5.00 library table	$3.75
$7.50 bookcase	$5.50
$9.00 folding bed	$6.75
$12.50 hall tree	$8.25
$15.00 Princess dresser	$11.50
$20.00 buffet. French m'rror	$15.00
$25.00 mahogany parlor set	$17.50

OVERHOLT & CO., 1000 So. Main st.

FOR SALE—SECOND-HAND WINDMILLS, tanks, engines and pumping plants. Why buy new? Save half. Also mowers, rakes, binders, headers, taken trade at nearly your own price. Any baler, first-class condition, sell less than half, part time or trade farm machinery, old wagons, buggies, harness, sundries. DEMMITT, 120 N. Main.

FOR SALE—SYMPHONY ORGAN, WOOD and coal ranges, ladies' bicycle, rubber-tire Fraxler buggy and harness; all good order and very cheap. Inquire 256 PASADENA AVE. Take South Pasadena car to Ostrich Farm.

FOR SALE—COOKING MADE EASY BY The Times New Cook Book. Now on sale. Price 25c; postage 5c extra.

FOR SALE—THERE IS NO EXCUSE FOR bad cooking. Get The Times New Cook Book. Now on sale. Price 25c, postage 5c extra.

FOR SALE—
GARDEN HOSE. GARDEN HOSE.
200,000 feet, just arrived from San Francisco. Reel hose, regular 20c value, now 10c. Red hose, 14c value now 8c. 5-ply hose, 22c value 9c foot. Sale now on at 122 S. SPRING ST., near 2nd.

FOR SALE—RETIRING FROM PRACTICE; law library for sale; (California Reports.) American State Reports, Modern Text Books, revolving and standard book cases, typewriting machine, etc. A. W. THOMPSON, 204 Thorpe Bldg.

FOR SALE—NEW AND SECOND-HAND carom and pocket billiard tables, hand bowling alleys and accessories; bar fixtures of all kinds; easy payments. THE BRUNSWICK-BALKE-COLLENDER CO., 251-253 E. Third st., L. A.

FOR SALE—ON TIME PAYMENTS, LACE curtains, portieres, couch covers, rugs, carpets and mattings and furniture, stoves and household goods. OVERELL'S 705-709 S. Main st. THE BIG STORE.

FOR SALE—A GENTLEMAN'S 3-STONE diamond ring, weight 1 karat and half; must sell at once. H. A. JENNINGS, Apt. 25, Angelo Apts., 543 S. Fremont st. Phone Home 10615.

FOR SALE—
Well built two-room real estate office. Must move. Price right. Phones MAIN 2235, HOME A6116.

FOR SALE—SET OF ABOUT 20 STEREOPTIcon views of Honolulu and Hawaiian Islands in case, can be purchased cheaply. C. M., 601, 611 S. MAIN ST.

FOR SALE—LARGE QUANTITY TUNGSTEN lamps. Will sell at less than half price for cash. Can show good profit to buyer. Address X, box 188, TIMES OFFICE.

FOR SALE—EMPTY PIANO BOXES; PACKing cases; also 2000 solid bottom and wired kitchen chairs. Call mornings, 310 E. EIGHTH ST.

FOR SALE — CHOICE LOT IN ROSEdale Cemetery, suitable for three burials. Address ROSEDALE, box 286, TIMES OFFICE.

FOR SALE—BARGAINS IN KODAKS AND cameras. We buy and sell anything in the photograph line. Expert kodak finishing. CAL. CAMERA EXCHANGE, 329½ S. Spring.

FOR SALE—OR RENT—INVALID WHEEL chairs, physician's, nurses', hospital and sanitarium supplies. PROFESSIONAL SUPPLY CO., 415 W. Fifth. Tel. F6122.

FOR SALE—SECOND-HAND POOL TAbles, complete, $125 to $175, easy payments. WESTERN BILLIARD & BAR SUPPLY CO., San Diego, Cal.

FOR SALE — BEAVER BOARD, THE NEW substitute for plaster. Inquire of your dealer or MONTGOMERY & MULLIN LUMBER CO., 402 S. San Pedro st., Los Angeles, Cal.

FOR SALE—30 CHAIN FIXTURES; 30 Holophane shades; 10 500 Watts lamps; 20 200 Watts lamps; 10 sockets for 500 Watts. B. & M. CAFETERIA, 526 S. Hill st.

FOR SALE — OR EXCHANGE—RUBBER-tired baby buggy, cost $50, good as new, or will exchange for $15 cash and writing desk, chickens, or what have you? PHONE 53197.

FOR SALE—GUARANTEED GOVERNMENT Scrip, good on any Gov. land. P. O. BOX 201, Exeter, Cal.

FOR SALE—BURROUGHS' ADDING MAchine, 9 rows of keys; good as new. Address T, box 250, TIMES OFFICE.

FOR SALE—TWO 50-GALLON GASOLINE tanks, one 50-gallon oil tank and 15 gallons oil at a bargain. Call 73754.

FOR SALE—TWO NEW POOL TABLES, 4x8 feet. A bargain. Address BOX 201, San Fernando, Cal.

FOR SALE — TENT WITH FLY OR WITHout, in good condition, formerly used by lubercular; very cheap. 2714 MICHIGAN AVE. Phone Boyle 87.

FOR SALE — SECOND HAND FIREPROOF safe, cheap. ANDERSON, 204 S. Los Angeles st.

FOR SALE—1 POOL TABLE WITH COMplete outfit, nearly new. Apply to owner, 205½ S. GRAND AVE.

FOR SALE — BUTCHER'S MEAT BOX, make an offer. 6122 MONETA AVE.

FOR SALE—
Furniture.

FOR SALE—COMPLETE FURNISHINGS OF one office, including handsome roll-top quarter-sawed desk, extra large, with swivel arm chair, three arm chairs to match, one quarter-sawed oak directors table, one Wilton velvet rug, 12x15 ft., two small rugs, one Rueger's Atlas complete with key, one map rack with two city maps, one county map, 1 State map, one Puritas water cooler and stand, one 365 aluminum case, large ore sack with lock and key, 50 small sacks, two 100 ft. steel tapes. Closing office and will sell all or any part at a bargain. 345 BRADBURY BLDG.

FOR SALE—HIGHEST CASH PRICE PAID for furniture and household goods in large or small quantities. We exchange and sell at retail at all times. Regular auction sales Tuesdays, Thursdays and Saturdays, 2 p.m. BRENT'S AUCTION & COMMISSION.

FOR SALE—ENTIRE FURNITURE OF 5-room bungalow, Vose piano, all other furniture, good as new, house for rent; take West Jefferson street car. MRS. FRED STINE, 3537 7th ave., Los Angeles, Cal.

FOR SALE—FURNITURE COMPLETE FOR 18 apartments, including mattresses, dishes, etc. Taken on mortgage. 40 per cent. discount. Used two years. 230 STIMSON BLDG.

FOR SALE — FURNITURE FIVE-ROOM flat, completely fumed oak, Axminster rugs, everything new. Rent $18, water paid. Pico Heights car. 1201 DEWEY AVE.

FOR SALE — FURNITURE OF 6 ROOMS, modern flat, close in, convenient for subletting. At location and car service. PHONE F2025.

FOR SALE—FREE RENT; CHEAP; $150; furniture 5-room bungalow, close-in; two rooms now rented that pays rent of house; 941 MAPLE AVE.

FOR SALE—5-ROOMS, RUGS, SEWING MAchine, ice box, parlor suite, dining suite, gas range, mirror beds, dressers. Call for two days. NORRIS, 1015 W. Second st.

FOR SALE—FURNITURE 6-ROOM UPPER flat, very choice; party leaving; no dealers. 1031½ MAPLE AVE.

FOR SALE—FURNITURE; 1 WARDROBE, 1 mantel folding bed, 1 table, 1 range. 1601 E. 15TH ST.

FOR SALE—COMPLETE HIGH CLASS furniture of 5-room bungalow for $125 cash. Bungalow for rent. 728 W. 33RD ST.

FOR SALE—CHEAP FURNITURE SIX-room bungalow, also piano. 3824 BUDLONG AVE. Phone West 4005.

FOR SALE — OFFICE TABLE, DESKS, dressers, rugs, iron beds and household goods. 208 BOYD ST.

THINGS ON WHEELS—
All Sorts.

Automobiles.

ANGELUS AUTO BROKERS—

HOUSE OF QUALITY

1306 South Main st.

21051. Main 2164.

TOURING CARS.

Hudson 33, 1911, 4-passenger, 4-door $975
Rambler, 1910, 4-passenger $775
Packard, 1910, 5-passenger, 18 ..... $1375
Cadillac, 1911, 4-door body ..... Cheap
Elmore, 1911, 5-passenger, 4-cylinder $325
Palmer Singer, 1911, 6-cylinder, will exchange for good real estate.
Stearns 60, 1908, 7-passenger ..... Low price
Buick, 1909, 5-passenger, only $350
E.M.F., 1911, 5-passenger, newly painted $650
Hovers Six, 1912, 4-passenger, run 140 miles, only $1100, no trades.
Packard, 1908, 7-passenger, 30-h.p. $1100
White Steamer Limousine, 1910, cost $6200, want clear lot.
Interstate, 1910, 4-passenger, only $650
Cadillac Limousine, 1912, low price for cash.
Buick, 5-passenger, 1908, new tires $135
Packard phaeton, 1911, 5-passenger, want clear Wilshire district lot.
Chalmers 36, 1912, very low price.
Ford, model "T," 1910, 4-passenger $425
Pope-Hartford, 1912, 4-passenger $2650
Stearns 35, 1910, price way down.
Overland 40, 1912, 5-passenger, big sacrifice.
E.M.F., 1912, 5-passenger, our price $875
Chalmers, 1911, 30-h.p., 5-passenger, low price.
An extremely fine bargain.
Sturdy Stutz, 1912, 5-passenger, a beauty, only $1800.
Packard, 1910, 4-passenger, a snap, classy.
Everett 30, 1911, only $675
Buick, 1910, 40-h.p., 5-passenger, low price for cash.
Hudson 33, 1912, 5-passenger, very low price.

ROADSTER BARGAINS.

Stearns Silent Knight, 1912 ..... $2600
Hudson, 1911, 40-h.p., only $700
Hudson, 1912, like new $1075
Maxwell, 5-passenger, overhauled, only ..$175
Oakland, 1911, 30-h.p., only $800
Flanders, 1911, price way down.
Hudson, 1912, 4-door, at an interesting price.
Oakland, 1910, perfect condition, price way down.
Abbott-Detroit, 1912, like new, price way down.
Oakland, 1912, like new, low price.
Stutz, 1912, cost $3565, run only 2200 miles, price $2000.

21063. Main 2164.
1306 S. MAIN ST.

THE STUDEBAKER CORPORATION

OF AMERICA

ANNOUNCES THE OPENING OF THEIR

SECOND-HAND DEPARTMENT

AT 117 E. 10TH ST., NEAR LOS ANGELES.

WITH A LARGE STOCK OF USED E. M. F.'s, FLANDERS, BUICKS, OVERLANDS, STUDEBAKERS, RAMBLERS, HUPMOBILES AND MANY OTHER MAKES IN TOURING AND ROADSTER TYPES, OLD AND NEW MODELS, AT REMARKABLY LOW PRICES.

THIS IS AN OPPORTUNITY OF A LIFETIME TO GET REAL BARGAINS IN CARS THAT ARE RIGHT. REMEMBER, IT IS NOT WHAT YOU PAY, BUT WHAT YOU GET FOR YOUR MONEY."

REASONABLE TERMS ON ALL CARS, AND SATISFACTION GUARANTEED. SEE MR. ROADES, DEPT. MANAGER, FOR A GOOD CAR AND A SQUARE DEAL.

STUDEBAKER CORPORATION,
SECOND-HAND DEPT.,
117 EAST 10TH ST., LOS ANGELES.

1912 E.M.F., LATEST TYPE FORE-DOOR, five-passenger, has demountable rims, completely equipped, only run few hundred miles. Not a scratch, good as brand new. Must sell this week. Don't overlook this.
W. F. PIPHER & CO.,
Pioneer Motor Car Brokers,
1201-1203 South Main street.
F5385; Main 6531.

WE ARE THE LARGEST DEALERS IN second-hand automobiles. We have about one hundred carefully selected cars on our floor at all times. It would require several columns of this space to list them all, but we have anything you want, so just come in and ask for it. All our cars are fully guaranteed for six months. AUTOMOBILE CLEARING-HOUSE ASSN., 1039-41 S. Broadway.

WANTED—A VERY GOOD AUTOMOBILE, 5-passenger preferred, in exchange; have a few magnificent extra large and small Persian carpets; one of them silk. HOME A5023.

FOR SALE—OR EXCHANGE—CHEAP FOR cash, dandy 5-passenger Buick, in fine condition and nicely equipped or will take clear lot in southwest. L. C. ACKLEY, 627 S. Hill. Main 1401 or 60264.

FOR SALE — 5-PASS. BUICK, WITH ALL equipments, $275 cash or terms. See car at 957 S. OLIVE ST.

FOR EXCHANGE — BUSINESS LOT IN Searchlight and some cash for auto. Ford or Maxwell preferred. Address 4426 CENTRAL AVE.

1-CYLINDER CADILLAC, LATE MODEL, IN elegant condition, fine for delivery car, $145, worth $250. Need the money. 1718 S. LOS ANGELES ST.

FORD 1912, TWO-PASSENGER ROADSTER, excellent condition, better hurry.
SECURITY MOTOR CAR EXCHANGE,
1119-20 S. Main.

FOR SALE — LIGHT RUNABOUT, GOOD condition, $160. Going east. SOUTH 4681.

FOR EXCHANGE—20 ACRES GOOD LAND in Oregon and some cash, for good automobile. Address 1985 BERKELEY ST.

E.M.F. 5-PASSENGER, FULLY EQUIPped and mechanically perfect; make me an offer, as I need the money. 961 S. MAIN.

BEST WORK, LOWEST COST. FORE-doors and painting by CENTRAL AUTO CO., 907 Central ave. Main 8151.

$250 CASH OR TERMS, MODEL G FRANKlin; top, glass front, speedometer, electric lights, etc. See car at 957 S. OLIVE.

OVERLAND TOY TONNEAU, EQUIPPED and in perfect shape throughout. At a price. 963 S. MAIN ST.

BUICK OLDS, 1910, FULLY EQUIPPED, $400. See owner, 957 S. OLIVE.

BUICK ROADSTER, 1910 MODEL, EQUIPped, $225, cash or terms. 961 S. OLIVE.

MAXWELL RUNABOUT WITH TOP; $150 biggest bargain offered. 1250 LOS ANGELES ST.

THE PERFECT CAR.
1912 STANLEY STEAMER.
INVESTIGATE ——— 1142 SO. MAIN.

MONEY TO LOAN ON AUTOMOBILES.
FRITCH-LAUGHLIN CO., 710 Grant Bldg. Phone 10809.

THINGS ON WHEELS—
All Sorts.

Automobiles.

ANNOUNCEMENT——ANNOUNCEMENT.

THE STUDEBAKER CORPORATION
OF AMERICA

ANNOUNCES THE ESTABLISHMENT OF THEIR NEW LOCATION AT

117 EAST 10TH ST., NEAR LOS ANGELES.

FOR THE SALE AND DISTRIBUTION OF SECOND-HAND AND SLIGHTLY USED CARS. THE UNUSUAL DEMAND FOR AND SALE OF E. M. F. AND FLANDERS CARS IN THE PAST TWO MONTHS, AND THE CONSEQUENT ACQUISITION OF USED CARS ACCEPTED AS PART PAYMENT ON THE NEW CARS, HAS

"LOADED US TO THE GUARDS"

IN ORDER TO MAKE A QUICK CLEAN-UP WE ARE INTRODUCING A

12-DAY INAUGURATION SALE

COMMENCING MONDAY, JUNE 24TH, 1912,

AND ENDING SATURDAY, JULY 6TH, 1912.

EVERY USED CAR IN STOCK WILL BE CLOSED OUT AT LESS THAN COST. EVERY CAR OVERHAULED AND GUARANTEED. REPRESENTED. REMEMBER—

"IT'S NOT WHAT YOU PAY, BUT WHAT YOU GET FOR YOUR MONEY."

WE GUARANTEE A SQUARE DEAL AND SATISFACTION TO ALL.

SEE MR. ROADES, MGR. SECOND HAND DEPT.,
STUDEBAKER CORPORATION,
SECOND-HAND DEPT.,
117 EAST 10TH ST., LOS ANGELES.

$1100 TODAY, MOLINE, FORE-DOOR, 4 OR 5-passenger, completely equipped, nickel trimmings, long stroke motor, only run few weeks, not a scratch, almost brand new, cost $2300; present owner must have cash this week. Their loss your bargain. Act immediately. Best buy in the city.
W. F. PIPHER & CO.,
Pioneer Motor Car Brokers,
1201-1203 South Main street.
F5385; Main 6531.

SIX-CYLINDER MITCHELL, LATE MODel, 7-passenger, fully equipped and in perfect condition. Paint and upholstering looks like new. I am not going East, not compelled to sell it, but if anyone wants a high-grade car at the right price it will pay them to see this car. Will trade for a small car. Address A. R. ROBINSON, 711 N. Electric ave., Alhambra, and I will make an appointment to demonstrate car.

JUST RECEIVED FRESH CONSIGNMENT of 1911 cars, among them Cadillacs, Chalmers, Hudson, Stearns, Oldsmobile, Mitchell, E.M.F., Lozier, Buick, Ford and Babcock electric. The prices are right and the cars are perfect. Step in and look them over, you are under no obligation to buy. AUTOMOBILE CLEARING HOUSE ASSN., 1039-41 S. Broadway.

1200 TODAY BABY REO, LATE MODEL, pink of condition, has removable rear seats, top and glass front, new tires, etc. Don't miss this bargain, would be suitable for light delivery.
W. F. PIPHER & CO.,
Pioneer Motor Car Brokers,
1201-1203 South Main street.
F5385; Main 6531.

FOR SALE—1911, FORE-DOOR, 5-PASSENger, 30-horse-power family touring car, used ten months; as good as new; cost $1550; will sell for $950 cash. This is a private family car. Absolutely no dealers. If you want a bargain and a square deal call East 668, 323 S. THOMAS ST.

WANTED—A 5-PASSENGER RUNABOUT. Hupmobile preferred. Will consider other make if in perfect running order. Will give $400 cash and improvements in an excellent location. F5310.

ALMOST NEW BUICK MOTOR DELIVERY wagon, express body, 1500 lbs. carrying capacity, guaranteed in first-class running order, $700; has been thoroughly overhauled; as good as new. Taken in part exchange for an Autocar truck. Phones 22927, South 4946. M. S. BULKLEY & CO., 1844 S. Main.

IF YOU ARE IN THE MARKET FOR A GOOD serviceable car, it will be worth your while to call and see our rebuilt and repainted 1911 and 1910 Cadillacs. We guarantee them.
DONN LEE, CADILLAC MOTOR CO.,
1207 S. Main st.

FOR SALE — OR EXCHANGE, NEARLY a brand new 1912 fore-door roadster, color brown, 25 H.P., first-class condition. Will exchange for a good 4 or 5-passenger machine no older than 1911. BERLIN REALTY CO., 328 H. W. Hellman Bldg. A3555; Main 1268.

WANTED—GOOD AUTOMOBILE IN EXchange for well located lots and cash in new tract; will make good deal for right car; lots at prices that can be investigated. TEL. 71304 Home Phone.

FOR SALE — MY 1912 MAXWELL SPEcial, 35-h.p., 5-passenger touring car, run 400 miles, bought 3 weeks ago, cost $1800; I must have cash at once and will sacrifice for real money. Address X, box 185, TIMES OFFICE.

FOR EXCHANGE—
$3000 equity in the only absolutely frostless orange land in Southern California; sacrifice for $900; want automobile.
Owner, 730 E. 16th st. South 2596.

I WANT GOOD STANDARD 5-PASSENGER car, will pay $500 to $600 for same, 6 per cent. interest bearing note. Must be first-class car, no junk. Address Room 439, HOLLENBECK HOTEL.

FOR SALE—FRANKLIN, LATE MODEL, 6-cylinder, 4-passenger, a snap. Also have 5-passenger. See us for bargains. AUTOMOBILE CLEARING HOUSE ASSN., 1039-41 S. Broadway.

HUPMOBILE ROADSTER, IN PERFECT condition, just overhauled and repainted. No reasonable offer refused. AUTOMOBILE CLEARING-HOUSE ASSN., 1039-41 S. Broadway.

FOR HIRE — NEW 5-PASSENGER FORE-door touring car and driver; $2 per hour or rates by week or month. CROW MOTOR CO., 1217 South Flower. Phones 60351; Main 8390.

WANTED — A GOOD FIVE-PASSENGER auto for city. Huntington Beach and other property. Must be first-class condition. Give full particulars first letter. LAURENCE BEELYE, Chino, Cal.

FOR SALE — FULLY EQUIPPED FIVE-passenger Pope-Hartford auto, 1912 model; could sell it as a new car. Must be sold by June 1st. H. E. FRANKLIN, 1810 South Main.

WILL PURCHASE LATE MODEL AUTOmobile, have choice lots and mortgages; 10:30 to 12:30 p.m. only. MR. NAPP, 323 S. Hill st.

WANTED — I WILL PAY SPOT CASH for your old machine, no matter what condition it is in. Phone Home 21239. Write or call AUTO SHOP, 1322 E. 17TH ST.

WANTED — 30 TO 35-H.P., 2 OR 4-PASsenger car, $200 cash, balance time. State make. Address R, box 240, TIMES BRANCH OFFICE.

45-50 STEARNS, 5-PASSENGER, IN THE pink of condition, just overhauled and is one of the snaps. AUTOMOBILE CLEARING HOUSE ASSN., 1039-41 S. Broadway.

BUICK STREAK, 4-PASS., IN PINK OF condition. Must turn right away. 961 S. MAIN.

WANTED—LIGHT 4 OR 5-PASSENGER late model automobile. Must be in good order. Will pay cash. Owners only. PHONE A3604.

FOR SALE—OR EXCHANGE; VERY FINE 5-passenger Babcock electric touring car; need five or seven-passenger gas car, will consider exchange. R. J. BUSCH, Second and Broadway.

FOR SALE — GRAY HORSE, WEIGHS 1300, true, gentle, good order; have been using on express wagon; must sell as I must leave city on account of sickness. Call 1417 SANTEE ST.

FOR SALE—2 GENTLE HORSES, $30 AND $40; WORK SINGLE AND DOUBLE. 558 CENTRAL AVE.

FOR SALE—1 GRAY TEAM, SUITABLE FOR ranch work or heavy hauling. Weight about 2800 lbs. Can be seen at 1542 WEST PICO.

FOR SALE—FRESH COW, ROUTE 2, BOX 52, Whittier. HOME PHONE WHITTIER 4323.

FOR SALE—ONE HEAVY EXPRESS WAGON, team and harness. 522 IRENE AVE., Redondo, Cal. P.O. box 761. Phone 1962.

FOR SALE—SOUND, GENTLE, 1000-LB. delivery mare; a bargain at 965. 1319 S. OLIVE.

FOR SALE—A FINE ENGLISH EXMORE pony, broke for saddle and cart; gentle with children. Phone 71033; WEST 963.

1910 BUICK 24-H.P., COMPLETELY EQUIPped; car in elegant condition, for only $450. L. A. AUTO BROKERS, 644 Wall st.

FOR SALE — LARGE MARE SUITABLE for ranch work or breeding purposes; true puller, double or single, $55. 137 E. 25TH ST.

FOR SALE — HORSE, WEIGHT 1250, FAT, true puller, double or single; fine walker, $95 if taken at once. 137 E. 25TH ST.

FOR SALE — OR TRADE, YOUNG 900-LB. mare and horse, $65 and $75, sound. Want large horse, cow or chickens. 4209 STEPHENSON AVE.

FOR SALE — HORSE, WAGON AND HARness, suitable for express or vegetable. Call evenings, 407 N. HARVARD BLVD. Western ave. car to Barrow st.

1911 BRUSH, 4-PASSENGER, 10-H.P., IN fine condition, $190. 644 WALL ST.

THINGS ON WHEELS—
All Sorts.

Automobiles.

WANTED—TO PURCHASE.
A two-passenger runabout, Hupmobile, or some other good make. Must be a late model and in good condition. Will take such a machine as first payment on a strictly modern bungalow, and give easy terms on the balance. Near corner of Western and Jefferson st. For further particulars see F. E. BUNDY, owner, 1869 W. Jefferson. West 625.

FOR SALE—$190, TAKES FINE SPEEDY 1909 5-cylinder runabout, high tension magneto, almost new tires, 3 mail lamps and 2 carbide searchlights with tank complete; fast car and good hill climber, just thoroughly overhauled. MR. RANKIN, 1014 Boston st., 2 blocks northwest First and Beaudry. Phone A4196.

WANTED—AUTOMOBILE. SUNSET PHONE Main 4199. Have beautiful situated lot in Hollywood near two car lines, high restrictions and cash for auto. Must be late model. Will exchange at cash value. Phone Main 4199 or address V, box 37, TIMES OFFICE.

WILL GIVE MY 1650 SHARES OF HOMEbuilders stock, paying 12 per cent. dividend, for a good auto, no junk, car must be foredoor; bring car for inspection to 5721 ECOPER AVE. Mr. Andrews, from 6 to 7:30 evenings.

FOR SALE — LATE MODEL MAXWELL runabout; a bargain, almost new, good equipment and Knobby Tread tires; will demonstrate. Come and see it at 1351 S. MAIN, or call Main 2728.

FOR SALE—1911 STODDARD-DAYTON ROADster, never been abused; car is in first-class condition. Will guarantee for six months. AUTOMOBILE CLEARING-HOUSE AS

Always the Best of All

The Los Angeles Times

Illustrated Weekly

Forty Pages of Good Reading
With Plenty of Good Pictures

Ready for Readers Saturday and Sunday

Following is a List of the Subjects of Some of the Good Features of This Week's Number.

UNCLE SAM'S BIG DEPARTMENT STORE. By Frank G. Carpenter.
RED MEXICO AS I SAW IT. By N. C. Adossides.
NEW MEXICO WANTS NAVAJO LANDS OPENED. By a Special Contributor.
PLEASURE AND TRIALS OF TRAVEL IN PERSIA. By Alfred Heinecke.
THE PRICE OF A DINNER. By G. A. Dennen.
THE SUPREME TEST. By Arthur W. Peach.
SUMMER PLAYGROUNDS OF NATION'S NOTABLES. By John Elfreth Watkins.
HEART OF GOLD (Continued.) By Myra Nye.
THE LANCER.
WHO'S WHO—AND WHY.
INDUSTRIAL PROGRESS.
CITY AND HOUSE BEAUTIFUL.
POULTRY CULTURE.
ORCHARD, FARM AND RANGE.
SOME RECENT CARTOONS.
GOOD SHORT STORIES.
BY THE WESTERN SEA.
SAYINGS OF BURDETTE.
WISDOM OF BURTON.
MEN AND WOMEN.
THE HUMAN BODY AND THE CARE OF IT.
WOMAN IN THE HOME AND IN THE WORLD.
TWO-PAGE ORIGINAL PICTURE BY WHEELER.
CARTOON BY GALE.

You are in the fresh water sea of Opportunity
"You are in the Amazon—dip it up!"

Welcome Tidings

For Your Friends and Kinsmen in the Old Home.

A PREMIUM AND A PRIZE
Los Angeles Times
40-Page

Illustrated Weekly,

The Unique Magazine of the Sensuous Southwest.

How You Can Secure it FREE

(See list of rich CONTENTS every week.)

As a means of affording residents of Los Angeles and Southern California an opportunity to promote and exploit this Southwest Pacific land, and to keep their friends in the Middle West and East, as well as beyond seas, informed regarding the unequaled climate, wondrous beauty and remarkable growth and prosperity of this favored section, The Times will mail a separate free copy of its Illustrated Weekly, ON CONTRACT, FOR SIX MONTHS, postpaid, to any address in the United States, for every yearly subscription to the Daily and Sunday Times, costing $9, the cash payments to be made quarterly in advance.

This high-class, intensely-interesting, carefully-edited California Weekly Magazine is under the editorial direction of Harrison Gray Otis, and is devoted to the development of California and the pregnant Southwest, to the exploitation of their marvelous natural resources and the word-painting of their wonders and beauties. Popular descriptive sketches, solid articles strong in fact, statement and information; brilliant editorials, correspondence, poetry and pictures; the Home, the Garden, the Farm and the Range. Californian in tone and color; Southwestern in scope and character, with the flavor of the land and of the sea, the mountains, slopes, valleys and plains of the "Land of Heart's Desire." Foremost as a vehicle for the needs of prospective home-seekers on the Pacific side, supplying reliable information to all inquirers and to those abroad having kin beyond the Rockies.

Each issue (and there are twenty-six of them in six months) is the equal of a 50-cent book. Sample copies sent on request. Subscription price, $2.50 a year, postpaid.

Spread the Alluring Story of Happy, Sun-Kissed California Del Sur.

TWO REVISED OFFERS

FIRST OFFER: Remit $2.25 to The Times-Mirror Company, Times Building, Los Angeles, Cal., for the first quarterly payment on a contract for one year's subscription to the Daily and Sunday Times, including the Illustrated Weekly, delivered to your home or office, or mail by mail, an EXTRA COPY FREE, of this

Surpassing, Incomparable Weekly Magazine.

Will be sent for six months, by mail only, to any given address, upon your order.

SECOND OFFER: Or, with a full year's subscription and $9.00 cash in advance, an EXTRA COPY of the Illustrated Weekly will be sent, FREE, for 12 months.

These offers hold good for a limited time, but are not made in connection with any other Times Premium.

(Use this form of Coupon, re-writing it on a separate sheet if necessary to insure legibility and accuracy.)

To The Times-Mirror Company, Times Building, Los Angeles, Cal.:

Mail an EXTRA COPY of the Illustrated Weekly, FREE, for
six months, to.....
and also deliver the Daily and Sunday Times, including the regular Illustrated Weekly, for one year, to.....

The first quarterly payment, $2.25, is herewith. This order, coupled with your offer, is to be construed as a year's contract between us.

NOTE: Where a full year is paid in advance, $9.00 cash, the Weekly goes free for 12 months. In such cases change the terms of the coupon accordingly.

CREDENTIALS REVISION WORK

(Continued from First Page.)

had "bolted" and organized an illegal convention.

Halbert's persistent demand for a delay terminated in a motion to "adjourn for fifteen minutes." This was overwhelmingly defeated and Chairman Devine ordered the sergeant-at-arms to compel Halbert to take his seat. The latter did so reluctantly.

Handley protested against the presence as a member of the committee of Alexander J. Birch of Alabama, who had participated before in the Alabama arguments.

Birch said he would not vote on the case.

R. R. McCormick of Illinois asked permission to designate another man to represent him during the day. This was granted after it was made clear that "only a delegate to the national convention" elected from the member's own State could come in on such a proxy.

The Ninth Alabama contest involved the control of the District Committee. Roosevelt men claimed the Taft forces had bolted, while the latter claimed their rivals used an unauthorized resignation of a Taft member in order to fill his place. Roosevelt attorneys succeeded in introducing an affidavit from the Taft secretary of the District Committee to show the Taft men had been "bolters."

FULL DISCUSSION.

Members of the committee began to demand adherence to the half-hour rule. Taft leaders declared they proposed to let full discussion be had on all cases.

Mr. Halbert of Minnesota said Roosevelt men favored taking the Alabama, Washington, Texas and California cases directly before the national convention.

The prospect of holding the national convention idle for several days while the total of seventy-two contests were considered induced Roosevelt men to agree to abandon the Arkansas, Indiana, Kentucky, Michigan and Tennessee group of twenty-two and fight for the others.

Mr. Halbert stated that "seven or eight Roosevelt men had agreed to the plan," and that it would be formally presented to the convention.

Those voting for the Roosevelt delegates were: Illinois, R. R. McCormick; Kansas, Ralph Harris; Maine, Jesse M. Libby; Minnesota, Hugh T. Halbert; Nebraska, H. E. A. Sackett; New Jersey, J. Boyd Avis; Missouri, Jesse Tollerton; North Carolina, C. H. Cowles; North Dakota, W. S. Lauder; Ohio, John J. Sullivan; Oklahoma, Daniel Norton; Oregon, A. V. Swift; Pennsylvania, Lex N. Mitchell; West Virginia, Harry Shaw.

TAFT MEN SEATED.

The committee then seated the two Taft delegates from the Ninth District by a record vote of 34 to 13. The committee then recessed until 2:30 o'clock.

The motion to seat the Taft delegates was made by Estabrook of New Hampshire and the substitute motion to seat the Roosevelt men by Avis of New Jersey.

No exhibition of feeling accompanied the defeat of the Roosevelt resolution.

Jesse A. Tollerton of Missouri said he had listened to more than twenty-four hours of argument without being able to decide how to vote. He later asked permission to register his vote for the Roosevelt contestants.

ARIZONA CASES.

Former Gov. Joseph H. Kibbey, representing the Roosevelt delegates from Arizona, told of a double State convention. He said Roosevelt delegates had been legally chosen in Maricopa and Cochise counties. Their seating would have given the Roosevelt men control.

J. C. Adams, for the Taft delegates, seated by the National Committee, declared the Roosevelt men in the minority in the State convention rushed upon the stage and attempted to break up the session.

Roosevelt men said the Maricopa County Committee had ordered primaries; the Taft men said it had done so illegally and they selected their own delegates and urged all Taft people to keep out of the primaries.

Judge Robert E. Morrison of the Taft delegation declared the Taft forces had only eighteen uncontested delegates in the State convention. The Taft men were seated.

ARKANSAS.

Mr. Shackleford of Alaska made the motion in the Arkansas cause to seat the Taft delegates. Mr. Halbert of Minnesota offered a substitute to seat the Roosevelt delegates.

The vote was as follows:

For the Roosevelt delegates—Idaho, C. St. Clair; Illinois, R. R. McCormick (representing John Healy;) Maine, Jesse M. Libby; Minnesota, Hugh M. Halbert; Missouri, Jesse Tolerton; Nebraska, H. H. Sackett; New Jersey, J. Boyd Avis; North Carolina, C. H. Cowles; North Dakota, W. S. Lauder; Ohio, John J. Sullivan; Oklahoma, Daniel Norton; Oregon, A. V. Swift; Pennsylvania, Lex N. Mitchell; South Dakota, S. X. Ray; West Virginia, Harry Shaw.

For the Taft delegates — Alabama, Alexander C. Birch; Arkansas, R. S. Granger; Colorado, Thomas H. Devine; Connecticut, J. Henry Rorabeck; Delaware, Edmund Mitchell; Florida, H. B. McFarland; Georgia, Henry Blun, Jr.; Indiana, J. A. Hemenway; Iowa, J. A. Devitt; Kentucky, M. J. Galvin; Louisiana, W. L. Cohen; Michigan, T. W. Atwood; Mississippi, L. B. Moseley; Montana, O. N. Lanstrum; Nevada, W. W. Williams; New Hampshire, Fred W. Estabrook; New Mexico, Hugo Seaberg; New York, George R. Maiby; Rhode Island, George R. Lawson; South Carolina, R. E. Tolbert; Tennessee, John Early; Texas, C. A. Warnken; Utah, William Spry; Vermont, J. Gray Estey; Virginia, L. F. Summers; Washington, W. T. Dovell; Wisconsin, S. H. Cady; Wyoming, F. W. Mondell; Alaska, Louis P. Shackleford; District of Columbia, Aaron Bradshaw; Hawaii, Charles A. Rice; Philippines, Thomas L. Hartigan; Porto Rico, S. Rahn Behn. Absentees: Massachusetts, no member; Maryland, E. C. Carrington; California, Francis J. Heney; Kansas, Ralph Harris. Not voting: Arizona, Robert E. Morris.

The Arkansas case represented two conventions.

Ralph Harris, of Kansas City; Jesse M. Libby, Maine; S. H. Cady, Wisconsin, and F. W. Mondell, of Wyoming, asked to be excused from voting because they had not heard all the evidence.

CALIFORNIA CASE.

When the California case was called, the Roosevelt delegates and attorneys did not appear. Mr. Halbert, of Minnesota, said the Roosevelt men were willing to have it decided without searching further for the Roosevelt contestants.

"No, we won't do that," said Chairman Devine, seconded by several Taft members of the committee. "This is the case on which the National Committee has been most severely criticised and we will not place ourselves in the position of taking snap judgment."

The California members had been notified that their case was coming up.

The committee declined to take up the case and the sergeant-at-arms was directed to seek the California Roosevelt delegates.

The Florida cases were then called. Again no Roosevelt delegates or attorneys appeared. The National Committee had unanimously seated the twelve contested Taft delegates from Florida.

The Credentials Committee dismissed the Florida contests and seated the Taft delegates unanimously.

The Georgia contests, involving twenty-eight Taft delegates, were next called. Chairman Devine insisted on taking up each contest that the National Committee had passed on.

Te-he-he! Ha-ha!

NORMAL MISSES AS AMAZONS.

SENIOR GIRLS GIVE FARCE, TAKE MEN'S PARTS.

Production at Gamut Auditorium Starts Week of Class Festivities and Reduces Audience to State of Near Hysterics—Glee Club Contributes to Programme.

If anything funnier has happened in Los Angeles since the year Cap. Dillon won the pennant the audience that filled the Gamut Club Auditorium last night and giggled itself into hysterics over "The Amazons" failed to recall it.

Amateur theatricals are always funny, but some amateur theatricals are funnier than other amateur theatricals, and the affair of last evening entered the bake shop through the front door and removed the entire stock in trade.

It started in the first act about the time of the falling of the cute little French mustachios attached to the otherwise charming person of Carrie Mooser, who bore upon her capable if dimunitive shoulders the burden of the Count de Grival.

That is when it started the fun, you know—and it never did stop until, all came right along about the eleventh hour, and the crowd left taking their smiles with them.

The programme declared in plain, easily-read printed symbols that a "senior class play" was being presented, and one of the capable embryonic school marm ushers volunteered the further information that the comedy was in the hands of the senior A class of the State Normal School. Many a man in that audience would turn back the hour glass and again take up his burden at the little red school-house if he were confident of being taught by a member of the class of 1912.

But to "The Amazons." If memory is elastic enough to comprehend the possibilities of Normal seniors in the role and costumes of the Viscount Litterly, the Earl of Tweenways, Orts, the poacher and all the rest of the burly—and not so burly—characters the giggles may be explained, but no mind not actively on the job is capable of the feat, wherefor those who were not there never will understand the possibilities which lurk behind the mere lines of "The Amazons."

Miriam, marchioness of Castlejordan, disgusted with the fate which sent her a trio of girls instead of boys has her daughters brought up after the fashion she would have her sons. They hunt, ride, smoke, fight, and—whisper it gently—cuss, in the most approved fashion, and in the course of time are involved in complications which require a trained playwright to extricate them.

Comparisons in such a medley of merit would be both invidious and impolite. The audience liked 'em all from the inimitably droll Galfred, Earl of Tweenways, whose every alternate generation had the "kwamp" virus, to the prima donistic notes of Lady Willie. This appreciation was given concrete evidence after the second act when enough flowers were unloaded upon the stage to keep the florists of the city well in advance of the most ambitious wolf for a long time to come.

In the all star cast were Marguerite Pendexter, Nellie May, Carrie Mooser, Matilda Thompson, Mary Horrigan, Gwendolyn Sargent, Ida Fullerton, Bess Farmer, Mabelle Richey, Anna C. Clark, Mary Johnston, and Marcella Richards.

The staging and costuming were in competent hands, and the girls were the habiliments of the sterner sex with fine aplomb and much naturalness, albeit when they searched for stage money in vest pockets the exhibition was more or less reminiscent of that place in the cook book where it says "add a pinch of salt, and stir briskly."

A pleasing incident of this clever performance from which the boys were barred in participation occurred between the second and third acts when the glee club sang a number of selections massed in the up stage box—that is the glee club was massed, not the selections.

The orchestration was capably performed by the school orchestra under the direction of Miss Ramona Little, of the special music department of the Normal School.

The production of "The Amazons" marked the beginning of the last week of class "doings" prior to commencement which takes place in the auditorium next Thursday, preceded by receptions and other customary pre graduation functions.

Precipitate.

FIRES TOO SOON; WOUNDS CITIZEN.

POLICEMAN PURSUES FUGITIVE AND THEN SHOOTS.

Victim Says He Thought He Was Being Held Up and Ran Because He Had Too Much Money on His Person—Police Chief to Conduct Investigation Today.

Apparently mistaken for a hold-up man, Clyde Hiller, a young married man living on Thirteenth street, San Pedro, was shot and perhaps fatally wounded early yesterday morning by Patrolman H. L. Emerson of the San Pedro station.

The injured man was removed to the San Pedro Hospital where it was found that the bullet had entered the back of the neck and after passing in dangerous proximity to the spinal column had torn away part of the lower jaw.

In explanation of his deed Policeman Emerson said that he saw Hiller prowling near Sixteenth street and Pacific avenue and had ordered him to halt. Instead of obeying the command, he says, Hiller ran towards his home until struck down by the shot.

FEDERAL AID FOR HIGHWAY.

(Continued From First Page.)

the subject which is uppermost in the minds of so many thousands, but it was not until Cameron came out with the definite statement concerning Roosevelt, however, that any real gain was made. It was long after midnight, but the crowd in the Congress Hotel thronged around Taft and Roosevelt headquarters. There was the utmost confidence at the Taft rooms and nothing but gloom and confusion in the Roosevelt camp.

The Arizona delegation, with the delegates from Alaska, Oklahoma and a number of others paraded the halls of the Congress Hotel shouting for Taft and cheering themselves hoarse. Col. Potter was then almost carried to the committee rooms and was given the assurance that his fight for Federal aid is practically won.

"Roosevelt is defeated," said Cameron. "He is no longer even a menace. Taft will be nominated on the first ballot. This means that Federal aid for a national highway is to be one of the paramount issues of this campaign. You can quote me as saying that I know Roosevelt has given up all hope. I have just left Roosevelt headquarters and I know Gov. Hadley has been repudiated and I also know Roosevelt is planning to head a party which will be backed by the Socialists and labor unionists."

When asked again if this statement could be accredited to him Cameron said: "I am willing to sign a statement that the Roosevelt leaders have admitted to me that they have no hope for nomination."

Cameron said Senator Borah of Idaho had told him Roosevelt could not be nominated and was planning to head another ticket. He said Borah is willing to concede Taft a victory as soon as the roll is called.

With this advantage Col. Potter took the helm ready to make the most of the promises given him. He stated tonight that the Republicans will go into this campaign with a Federal aid plank as one of the important issues. He has placed before them a proposition which will be acted on tomorrow and which will be effective no matter who is nominated.

The following suggestion for a plank may be modified to read Federal aid for national highways, as this would leave the matter for Congress to settle just where the money is to be placed.

To the committee on platform of the national Republican party:

Gentlemen: The Ocean-to-Ocean Highway Association and the National Old Train Ocean-to-Ocean Highway Association having organized for the purpose of binding the several States together along the line of the national highway, extending from Los Angeles, on the Pacific, to New York, on the Atlantic, through the southern part of California, thence across Arizona and New Mexico to Santa Fe, thence following the Santa Fe Trail and Boons road and Cumberland Pike to New York City, respectfully request that a plank be provided in the platform of the national Republican platform for Federal aid as follows:

The government to pay one-half the cost of construction of highways which shall be designated as national highways, and,

The States, through which the national highway shall pass, to pay half.

Your attention is respectfully called to the fact that nine States are now joined together in said organization and an organizing force is now en route, organizing all cities and town along the line of said road, having arrived at Kansas City, Mo., with the following membership:

Southern California, outside Los Angeles, 10,000; Arizona, 10,056; New Mexico, 10,058; Colorado, 11,500; Kansas outside of Kansas City, 42,300; giving a total of 84,914 and our conservative estimate fixes the number of members along the route on the completion of our organizing trip as 500,000, all to be enrolled before the convening of Congress.

We have assurance from those high in the Democratic party that a plank along these lines will be adopted at their convention.

(Signed) DELL M. POTTER,
Vice-President and National Organizer Ocean to Ocean Highway Association.

Justified?

EXPIRE TOGETHER IN SUICIDE-PACT.

HUSBAND'S DEVOTION CARRIES HIM TO THE GRAVE.

Invalid Wife, Pronounced Incurable and Unable to Endure Suffering Longer, Gives Up Life's Battle and Arms Enclasped Couple Drink Poison and End It All.

Clasped in each others' arms in last embrace Mr. and Mrs. G. Phil Schulenberg, a young couple rooming at No. 1349 Georgia street, were found dead in their apartment last night as the result of swallowing cyanide of potassium in pursuance of a suicide pact.

Both husband and wife had been dead for many hours when the door of their room was broken in by the police. Letters found lying on a table indicated that the pair had become discouraged because the wife had been pronounced a confirmed invalid.

According to information obtained by the police, the couple came to this city on March 26 and engaged rooms at a boarding-house kept by Mrs. A. Gossyeller. Both were reticent regarding their affairs, and neither the landlady or other boarders in the establishment were informed of the place where they came from.

The husband said that he was a hardware salesman and expected to obtain employment in this city within a short time. His wife seemed to be suffering from rheumatism and during her stay at the Georgia-street house was almost constantly bedridden, requiring the close attention of her husband.

As they paid their bills promptly, they were left more or less to themselves and no inquiries were made regarding their history or antecedents.

Yesterday morning Schulenberg was heard to arise at 6 o'clock and leave the house, returning about two hours later. The couple were heard conversing in low tones for more than an hour, after which all became quiet.

When the pair failed to respond to repeated knocks on the door, Mrs Gossyeller became suspicious and at once notified the University Station. Detectives Moore and Oakes responded and burst in the door.

A note bearing the address of the dead man's brother, William P. Schulenberg of Newport, Ky., simply stated that his brother was dead. About $10 in money was found in a purse in the dead man's pocket with a note directing that it be used in partially defraying the expenses of the funeral.

The Coroner was notified and ordered the bodies removed to Bresee Brothers' undertaking rooms to await the result of the inquest.

Fitting.

FINE SEND-OFF TO FINE CLASS.

Stirring Commencement of Polytechnic High.

Graduates Impressive as the Diplomas Are Given.

Splendid Programme Is a Delight to Friends.

The High School careers of 174 young men and women of the Polytechnic High School culminated at the Auditorium last night, with one of the most meritorious and successful commencement programmes ever presented in this city. Every number richly deserved the generous applause accorded by the great audience which filled the house, tier upon tier, even to the topmost balcony.

The event was a triumph of efficiency, a tribute to the school system and equipment, high credit to the teaching force and a well-deserved honor for the members of the graduating class.

The summer, 1912, class of Polytechnic High represents the acme of present day high school educational results. Up to last night, when its members received their diplomas from the hand of President Guinn of the Board of Education, it had cost the taxpayers of the city, approximately $250,000. Every person present, after listening to exercises, which evidenced the high standard of scholarship attained, decided that the city had made a good investment.

An effective innovation at the beginning of the programme was the seating of the members of the class. While the school orchestra was playing the overture the curtain was raised and disclosed long rows of empty seats. Then keeping step to slow march music, in single file, the boys and girls of the senior class marched from the rear of the hall through the central aisles and on to the platform, where they remained standing until Superintendent Francis, President Guinn, Principal Dunn and Miss Bertha Sanborn, class teacher, had entered and taken seats.

ESSAYS BY STUDENTS.

The overture by the school orchestra was delightfully rendered. It was written by Lawrence Seymour, a member of the graduating class.

"The Social Center Movement" was the subject of a clearly-expressed and admirable essay by Lydia Nielson. Miss Nielson, in addition to a discussion of the general movement, laid particular emphasis on the work of the school as a social center, the social training which school children now enjoy and the means of recreation provided.

A cornet and clarinet serenade by Clifford Truesdell and William E. Seidel, was so admirably rendered that the audience broke into a storm of applause at its conclusion.

In handling the subject of "Housing Conditions in Los Angeles," Carl Shafor predicted a greater city of a million people with a slum problem fairly worked out along lines already inaugurated. His essay showed evidence of careful thought, ability and painstaking preparation as to detail.

If spontaneous and continued applause were to be the arbiter, the hit of the evening was a duet by Faith Guy and Norman J. McPhail. Miss Guy has a sweet, true soprano voice which blended effectively and harmoniously with McPhail's well-trained tenor.

The keynote of Wilson Lockwood's essay of "The Duties of Twentieth Century Citizenship," was that the secret of true and helpful citizenship is unselfishness.

TIMELY ADVICE.

Superintendent J. H. Francis, in addressing the students, asked them to consider what qualifications will best fit them for their life work. "Every boy turned out by our schools," he said, "should be a gentleman, provided he isn't a lady. By the term gentleman I mean the man who always recognises the other fellow's rights and the other fellow's feelings. Again, the boy and girl graduates of our schools should be good sports. The world needs men and women who can't lose except temporarily. Other important qualifications are that they shall be serious humorists, good mixers and good servants; for no man ever attained the full height of his own possibilities without service.

"The graduate of our schools should be temperate, not only in what he eats and drinks but in what he thinks and says. Last of all he should be efficient. Efficiency is the keynote of success everywhere and in all circumstances."

The class was formally introduced by W. A. Dunn, principal, and the diplomas were presented by J. M. Guinn, president of the Board of Education. The exercises closed with the Coronation march by the orchestra.

MOTORCYCLE THIEF CAUGHT?

Owner of Machine Fights With Alleged Criminal and Finally Subdues Him With Revolver.

Caught in possession of a stolen motorcycle, a man giving his name as Thomas Armstrong, of No. 646 Crocker street, was arrested late last night on the charge of grand larceny by Arthur Webb, an inspector of the Board of Public Works, who claimed ownership of the machine. Before he was able to subdue the man Webb had to draw his revolver, under the menace of which Armstrong was marched to Seventh and San Pedro streets, where he was turned over to Officer Harry Henderson of the Central Station.

In his statement to the police Inspector Webb said that he had left his motorcycle in front of his home, No. 150 West Twenty-first street, on Tuesday night, and a few minutes later it had disappeared. Neighbors told him that a tall man had driven away with the machine, and since that time the owner has been quietly searching the downtown streets for traces of the culprit.

About 11 o'clock last night he saw his machine standing on Seventh street and asked the driver where he got it. The latter is alleged to have replied with a blow, and a lively fight ensued until Webb managed to draw his revolver.

At the Central Station Armstrong refused to make any statement and again tried to display his pugilistic prowess, but was quickly suppressed by Policeman Henderson.

THE CITY
AND ENVIRONS.

TODAY AND TONIGHT.

THEATERS.

Adelphus—"Heins and the Pirate".....
2:30, 7:30 and 9:15 p.m.
Belasco—"The Man Between".....9:15 p.m.
Burbank—"Peg o' My Heart".....8:15 p.m.
Colonial—Vaudeville .....2:30, 7:30 and 9:00 p.m.
Empress—Vaudeville .....2:30, 7:45, 9:00 p.m.
Lyceum—"The Man Who Owns Broadway".....8:15 p.m.
Majestic—Keith and Dill.....8:15 p.m.
Mission Theater—"The Mission Play".....
2:15 and 8:15 p.m.
Olympic—"His Nibs, the Baron".....8:15 p.m.
Orpheum—Vaudeville .....2:00 and 8:00 p.m.
Pantages—Vaudeville .....2:30, 7:15, 9:00 p.m.

SPORTS.

Baseball — Vernon and Portland, at Washington Park .....2:45 p.m.

"THE LAND AND ITS FATNESS."

Permanent exhibit at the Chamber of Commerce building on Broadway.

BUREAU OF INFORMATION.

Times Office, No. 417 South Spring street.

NEWS IN BRIEF.

Free-Lunch Hearing Postponed.

The hearing on the proposed amendment to the liquor ordinance abolishing the free lunch was continued yesterday morning by the Legislative Committee of the City Council for one week. Members of the W.C.T.U. and Church Federation favor the amendment and are to appear before the committee at the next meeting.

St. Cecilia's Floral Festival.

The ladies and children of St. Cecilia's parish will give a floral festival tomorrow afternoon and Sunday afternoon, at the home of Mrs. Agoure, No. 3954 Western avenue. The children will entertain with charming dances and drills, and the festival will conclude with a floral parade, in which all the children will participate.

Harvard Commencement Today.

Harvard Military School will hold its commencement exercises in Harvard Hall this morning at 10 o'clock. Dean MacCormack will deliver the address to the graduating class and Bishop Johnson will present diplomas to the fourteen members. The school orchestra will furnish music. Nearly all of the graduates have made arrangements to enter universities next fall.

Metropolitan Dinner.

The banquet-room of the Hollenbeck Hotel was the scene of good fellowship Tuesday evening when members of the Metropolitan Club gave a dinner party in honor of Fred W. Weitzel, who is leaving to visit relatives in Baltimore. The room was decorated with American and German flags, while toasts were responded to by Ellis P. Moore, Jr., H. S. Walton, Thomas M. Hobgood, Ralph Twombly, Fred Reed, Maj. You, R. W. Heffelfinger, W. O. Johner, C. W. Harrison and Edgar Nelson.

American Chemical Society.

Dr. Harold Babcock of the Mt. Wilson Solar Observatory will deliver an address on "The Zeeman Effect with Application to the Sun" before the Southern California section of the American Chemical Society, at the Hollenbeck Cafe this evening. Dr. Babcock will tell of some of the spectroscopic researches that are being carried on at Mt. Wilson, and of certain magnetic phenomena that are observed on the sun. Slides will be shown to illustrate the address. The dinner will be given at 6 o'clock.

Hardware Men's Banquet.

The Southern California Retail Hardware and Implement Dealers' Association holds its triennial business meeting and banquet last night in the rooms of the Metropolitan Club on South Hill street. Covers were laid for 100 guests. F. C. Richardson president of the association, was toastmaster. He introduced as speakers, H. H. Dilworth, Jared Wenger, W. H. Bennet, and Fred J. Gazley. Prior to the banquet, a short business meeting was held at which matters of interest to the welfare of the associa-

Fifty Thousand a Finger.

Malini, the little Austrian prestigitateur who has been bewildering Los Angeles social gatherings the past few weeks, stated yesterday that he is applying to Lloyds of London for insurance on his hands a la Paderewski. Malini will ask for a policy of $100,000 covering both hands, which will be worded so that the loss of even one finger will constitute on the face of the policy the loss of an entire hand. "I am in the same position as a famous pianist or violinist," said Malini yesterday. "I earn my living with my two hands. My earnings are sufficiently large each year to warrant me asking for the policy of $100,000 or $50,000 on each hand. The injury or loss of a hand would ruin me in my profession as completely as would the destruction of a wealthy man's business blocks inju him financially."

BREVITIES.

A special library of books for boys—500 volumes—has been established by Harris & Frank, the clothing house at 437 South Spring street, for the free use of their boy and girl patrons.

The Times' Branch Office, No. 114 South Broadway. Advertisements and subscriptions taken.

Furs remodeled. D. Bonoff, 447 Bdy.

PERSONALS.

W. J. Murphy, one of the pioneers of Arizona, president of the Phoenix Trust Company, is a guest at the Westminster. Another pioneer of Phoenix who came to the same hotel to visit his family for a day, is Charles Akers, editor of the Arizona Gazette.

D. S. Johnson, manager of F. S. Bowser and Company, manufacturers of oil tanks and pumps, of San Francisco, is a guest at the Lankershim

H. D. Gaskill, of the same city and registered at the same hotel, is Pacific Coast manager for the Du Pont de Nemours Powder Company and is here on business.

John S. Mitchell of the Hollenbeck, left yesterday evening for San Jose, where he goes as representative of the Chamber of Commerce, to the county commission meeting of the California Development Board. While in San Jose, he will visit his orchard at Los Gatos.

W. P. Burress is staying at the Van Nuys. He is here from San Francisco and is manager of the Pacific Coast Portland Cement Company. He is accompanied by N. R. Harris, secretary of the American Dredging Company of San Francisco.

C. B. Briggs of Colorado Springs is making his home at the Angelus. He is in the mining business. Mr. and Mrs. M. B. Wood are occupying a suite at the Angelus. Wood is a manufacturer of farm implements at Pendleton, Ind.

A large party of electrical power and transportation managers and officials are passing through Los Angeles on their way back East from the convention which was held in Seattle. In the party are a group of travelers from Newark, N. J., who are staying at the Alexandria. The group is made up of Mr. and Mrs. F. Osgood, Mr. and Mrs. William K. Vanderfreet, R. B. Parker and R. E. Moore.

C. F. Hunt, vice-president of the Anglo-London-Paris National Bank, accompanied by A. C. Ledeme another official of the same institution, is registered at the Van Nuys from San Francisco. Dr. George H. Martin and wife are registered at the same hotel from San Francisco.

Glenn Casler is a guest at the Hollenbeck. He is president of the Inyo County Bank at Big Pine. J. W. Crowley, editor of the Visalia Delta, is making his home at the same hotel. Another guest is E. T. Hillis, general merchant at Barstow, who is accompanied by his wife.

Mrs. Perry, of London, and her niece Miss Hocking of Melbourn, are foreign travelers who are passing a few days at the Lankershim while on their way to England. Mr. and Mrs. R. W. Pember are registered at the same hotel from San Francisco. Pember is manager of the American Ever Ready Company. L. B. Bingley, president of the Bingley Photo Engraving Company of San Francisco is also at the hotel.

There arrived in the city yesterday Madame Jonnatta, of Oak Park (Chicago,) accompanied by her two sons, Francis and Joe. They are at the Victoria Hotel, and come to spend the summer with the husband and father, Signor Jonnatta, the well-known musical maestro.

Mr. and Mrs. N. B. and H. W. Blackstone have gone to Lake Tahoe for a few weeks' visit and recreation.

Mr. and Mrs. A. J. Eaton, Ralph, Ernest and Harry Eaton, and Miss Elizabeth Eaton, No. 2419 South Flower street, returned yesterday from a year's tour around the world.

S. N. Mitchell, a manufacturer of harness in Milwaukee, is staying at the Hayward. Among the other guests at that hotel are George M. Crawford, a railroad man of Topeka and L. R. Brochon, a manufacturer of calendars, of San Francisco.

S. G. Palmer, a druggist of Reno, accompanied by his wife, is passing a few days at the Hollenbeck. Mr. and Mrs. M. Ellingson arrived at the hotel for the summer season. They are here from Tempe, Ariz., where Ellingson is in the general merchandise business.

HOODS, CAPS AND DIPLOMAS.

Graduates of Pacific College of Osteopathy Launched on Life With Equipment of Credentials.

Embowered in peppers and palms and a rainbow of myriad flowers, on the stage of the Friday Morning Clubhouse, the graduating class of the Pacific College of Osteopathy last night received diplomas from President Whiting, while Dr. J. O. Hunt conferred the degrees and performed the prettily impressive ceremony of bestowing the tri-colored hoods above the academic caps and gowns. This ceremony of the hoods has never before been performed in connection with any osteopathic college, and last night added much to the picturesqueness of the occasion.

Dr. W. J. Hayden in a scholarly address, explained the methods and aims of osteopathy. Dr. C. H. Phinney, in his speech to the graduating class, made an appeal for the upholding of professional ideals. Dr. C. A. Whiting, in his presentation of the class for diplomas, after explaining that osteopathic physicians pass precisely the same examinations before the State Medical Board as do those of any other school of healing, administered the professional oath.

The college quartette, composed of Messrs. Lewis C. Chandler, Scott, and Drs. J. L. Adams and Carl H. Phinney, sang three selections in a charming manner, responding to encores, and Misses Treat and Ransome bestowed the flowers on the wearers of cap and gown, who were as follows: Mildred Kingsley Mossman, Hermon E. Beckwith, Sylvia Boyce, Nina D. Cole, Celia C. Edmiston, Council E. Faddis, Albert C. Fawkes, Edna F. Jerrue, Myrtle C. Lindahl, Galen H. Peters, Minnie Reel, Leola M. Stewart, Jessie Gaylord, Lars J. Lund, Adelaide Obear, Dr. Francis M. Collier, Dr. Frank C. Jones, Dr. William W. Sherer.

VITAL RECORD.

MARRIAGE LICENSES.

The following marriage licenses were issued yesterday. Name and age given.

BRAY—CAMPBELL. George N. Bray, 19; Helen A. Campbell, 18.
BRUNN—WILSON. Carl O. Brunn, 21; Fanchon M. Wilson, 21.
CHANDLER—HARRISON. Roy C. Chandler, 22; Cleo Harrison, 27.
CHRAPPERO—TRUCCO. Giuseppe Chrappero, 32; Giuseppina Trucco, 21.
CURTIS—VOLERS. Uri B. Curtis, 42; Martha F. Volers, 35.
FISHER—JOHNSON. William H. Fisher, 34; Marcia V. Johnson, 21.
HELLMER—FINCH. Paul G. Hellmer, 21; Lucile H. Finch, 24.
HENDERSON—CLAUSEN. Clayton W. Henderson, 22; Edna Clausen, 20.
HOSSACK—AMICK. Charles R. Hossack, 30; Jane M. Amick, 24.
HUGHES—PACHERO. Edgar E. Hughes, 22; Angelina Pachero, 19.
JOHNSON—MAGNUSON. Gustaf P. Johnson, 34; Emma C. Magnuson, 25.
JONES—O'BRIEN. Harry J. Jones, 24; Lynnalle O. O'Brien, 19.
LARSEN—SWANSON. Carl Larson, 24; Abbie L. Swanson, 22.
LYNCH—WIENER. Bennett H. Lynch, 25; Dorothy E. Wiener, 22.
MOLLENKOFF—UMBACH. Earl S. Mollenkopf, 22; Della L. Umbach, 18.
NELSON—BRAIN. Frank J. Nelson, 29; Flora B. Brain, 20.
NEPH—TADSEN. Jacob Neph, 28; Ida Tadsen, 20.
SMITH—OPIE. Ed C. Smith, 23; Edna Opie, 18.
STRIBLEN—UGLAND. Stacey Striblen, 29; Rondi Ugland, 27.
TRIGG—ARNOLD. George H. Trigg, 25; Hazel G. Arnold, 20.
WILLARD—FICKETT. Marion H. Willard, 25; Mabelle E. Fickett, 21.
WILSON—BAXTER. James B. Wilson, 47; Mary Baxter, 44.

BIRTHS.

Names, sex, place and date of birth.

CALDRON. Mr. and Mrs. John. Daughter. 1042 Macy street. June 17.
CARLSON. Mr. and Mrs. Carl E. Boy. 1256 West Eighty-seventh street. June 14.
COHEN. Mr. and Mrs. Norman L. Boy. 513 North Figueroa street. June 12.
DAVIS. Mr. and Mrs. Owen. Daughter. 1256 West Eighty-ninth street. June 1.
DINN. Mr. and Mrs. Lan. Daughter. 521 Apablasa street. June 16.
ELDER. Mr. and Mrs. Samuel M. Daughter. Sisters' Hospital. June 4.
GALITZIN. Mr. and Mrs. Alle. Boy. 1227 Las Vegas street. June 4.
GONZALES. Mr. and Mrs. Felipe. Daughter. 1455 North Main street. June 14.
HATANO. Mr. and Mrs. Kumajiro. Daughter. 650 South Main street. June 16.
LAWRENCE. Mr. and Mrs. Charles W. Daughter. 1182 East Thirty-ninth street. June 15.
McNEELY. Mr. and Mrs. Griffin T. Daughters (twins). Sisters' Hospital. June 14.
OTSUKI. Mr. and Mrs. Ichiei. Daughter. 126 North San Pedro street. June 15.
REYES. Mr. and Mrs. Ignacio. Daughter. 714 San Fernando street. June 16.
STONE. Mr. and Mrs. Will E. Daughter. 1223 Lemon street. June 15.

DIVORCE SUITS FILED.

BROWN. Alma Rae against George W.
CLAY. Minnie against Samuel.
CRAYTON. Mamie M. against Harry E.
HAGOPIAN. Marie T. against Edward J.
NOEL. Mary L. against H. V.
SHETER. Mabel E. against Peter E.
THARNEY. Eva M. against James E.
WILSON. Hattie May against Reynold Watterin.
WILSON. Orin H. against Esther.

DIVORCE DECREES GRANTED.

CHAPMAN. Adele H. from Ernest L.
COCHRAN. Charles P. from Ida.
HAMMOND. Daisy M. from Adna B.
LENARD. Isaac from Molly.
ROSENBERG. Simon from Sadie.
SOUTHWICK. Myron H. from Cordelia M.

7 Jewel Watch . . $5
Guaranteed
Same as High Grade Watch
Geneva Watch and Optical Co.
305 South Broadway

Excellent Service
To Eastern Points
Via Salt Lake Route
Tickets at 601 So. Spring St.
Benjamin Clothes
Smartest Spring Styles Now Shown
JAS. SMITH & CO.
548 South Broadway.

"The Exclusive Specialty House for Feminine Apparel"
Myer Siegel & Co.
443-445-447 South Broadway

ARE YOUR CHILDREN'S CLOTHES ATTRACTIVE?
It's only a matter of where you buy them to have them always pretty. We make a specialty of Misses' and Children's Wear—the garments we show are in many cases exclusive in style—at all times extremely smart.

GIRLS' COATS REDUCED
Values to $16.50 $12.35
A SPLENDID line of fabrics in styles that are particularly girlish. Of course the Norfolk leads—but others are just as stunning in every way. Tan homespun, navy serge, shepherds, red broadcloth, etc. These are for girls from 8 to 14.
Reefer Coats—1 to 7-year sizes.....$3.85 up

GINGHAM DRESSES $4.85 UP
Girls from 13 to 15 and 17 years old will like the styles features embodied here. All colors and combinations—with scores of pretty effects in trimmings—many with hand work.

SPECIAL WAIST SALE TODAY!
$2.50, $2.75, $3, $3.25, $3.50 and $3.75 values—over a hundred styles $1.95
"The Exclusive Specialty House for Feminine Apparel"

OFFICIAL DEATH LIST.

Name and place of death—	Age.	Date.
BAKER, Andrew J. Los Angeles	40	20
BOYLE, James. Los Angeles	36	16
GUTTENFELDER, Katrina. Los Angeles	83	13
HEALD, John F. Los Angeles	83	15
HUDSON, Maggie. Los Angeles	54	15
JOE, Wee. Los Angeles	40	19
McMAHON, Lillian. Los Angeles	23	19
PERRY, Edith G. Los Angeles	36	19
TORREY, Thomas D. Los Angeles	70	20

DEATHS.

With Funeral Announcements.

ASHMEAD. June 20, 1912, William Ashmead, at his late residence, No. 401 West Fifty-third street, aged 86 years, father of Mrs. Josephine Morgan, Miss Margaret, George R. and Arthur Ashmead.
Funeral services to be held in chapel of Bresee Brothers, Saturday, 10:30 o'clock. Interment private.

BAKER. At No. 671 South Vermont avenue, in the 70th year of his age, Andrew J. Baker, beloved father of Mrs. Alexander T. Wingfield of San Diego, Mrs. Grantland S. Long, Los Angeles, Rhodes E. Baker, Dallas, Tex.; William P. Baker, Seattle, Wash.; Mrs. J. E. Henderson, San Angio, Tex., and Andrew J. Baker, Los Angeles.
Funeral in San Angio, Tex. (Texas and Mississippi papers please copy.)

FELTS. At Eldridge, June 12, 1912, Floyd A., son of E. O. and Alice Felts, aged 20 years, brother of Mrs. C. H. Austin, Ocean Park, Cal., and Mrs. J. A. Witham, Sacramento.
Burial, Home Cemetery, Eldridge, Cal., Saturday, June 15, 1912.

FISHER. Sarah E. Fisher, wife of Lyman Fisher and sister of Mrs. E. E. Badham and Mrs. A. A. Eggleston.
Funeral from the residence of Mrs. E. C. Badham, No. 1282 West Twenty-ninth street, at 3 p.m., Friday.

FUNDER. June 20, Elvira Funder, aged 27 years.
Funeral, 2 p.m. Saturday, from chapel of J. H. Riedeman, No. 1430 South Main. Interment, Rosedale Cemetery.

KIRKLAND. In Los Angeles, June 19, Robert M. Kirkland.
Remains at Pierce Bros. & Co., No. 810 South Flower street.

LEBOVITZ. June 18, Henry Lebovitz, aged 57 years.
Remain at Pierce Bros. & Co.'s undertaking rooms. Funeral announcement later.

LEBUS. At family residence, No. 1222 Bonnie Brae street, June 19, 1912, Prentice Lebus, son of Martha C. Lebus, brother of Bertha Lebus and Mrs. S. S. Holman of Los Angeles, Cal., and Orle and Clarence Lebus of Kentucky.
Funeral from residence, Friday, June 21, 1912, at 2 p.m. Interment, Hollywood Cemetery. No flowers.

MATHEWS. In South Pasadena, June 20, James Winston, infant son of James W. and Lorena Seay Mathews.
Funeral from the chapel of Turner, Stevens & Barry, No. 1417 Mission, South Pasadena, Friday, June 21, at 2:30 p.m. Interment, San Gabriel Episcopal Cemetery.

MORRIS. At Santa Monica, Alfred Morris, aged 60 years.
Funeral services at parlors of Bresee Brothers & Todd, Third street, Santa Monica, Friday at 2:30 p.m., June 21.

PERRY. June 19, 1912, at the Pacific Hospital, Edith Grace Perry, aged 37 years, beloved wife of William C. Perry and mother of Wanlyn Carswell.
Funeral from parlors of Orr & Boothe Company, corner Twelfth and Hope streets, Friday, 11 a.m. Interment, Hollywood Cemetery.

SCHULENBERG. At No. 1340 Georgia street, June 20, 1912, George R. Schulenberg.
Remains at Bresee Brothers. Notice of funeral later.

SCHULENBERG. At No. 1340 Georgia street, June 20, 1912, Leona Schulenberg.
Remains at Bresee Brothers. Notice of funeral later.

WILLIAMS. At Monrovia, June 18, Arthur J. Williams, aged 35 years. Mr. Williams is survived by a widow, who is here, and a brother and sister in the East.
Funeral services, Saturday at 2:30 p.m., from the chapel of Bresee Brothers. Interment, Rosedale Cemetery. (Portland and Denver papers please copy.)

ZINK. In this city, June 19, 1912, George A. Zink, aged 21 years.
Remains at Bresee Brothers. Interment, Salt Lake City, Utah.

CARD OF THANKS.

Mrs. Eugene C. Webster and daughter Lelia and sisters and brothers of the late Eugene C. Webster, desire to extend their sincere thanks to the many friends who, by their generous sympathy, their kindness and the beautiful floral tributes, have so assisted them in their late bereavement.

CARD OF THANKS.

Mr. William Mohle wishes to express his thanks for the kind attention of friends in the recent bereavement of his beloved wife, Sarah, at San Pedro, June 16, native of Wales, Eng.

SCOTTISH RITE CATHEDRAL.

No. 329 South Hope street. Sixth and Ninth Degrees tonight at 7:30 o'clock.

SOUTH GATE LODGE, No. 329, F. & A. M., will confer the Second Degree this (Friday) evening. Thirty-third and Main, at 7 o'clock.
P. H. WHITE, Secretary.

Peck & Chase Co., Undertakers.
1213-1215 South Figueroa street. Lady assistant. National Casket Company caskets. Tel. Main 61; 53727.

Automobiles for Hire.
Seven-passenger, $4 per hour. Five-passenger, $3 per hour. Open day or night. Westlake Stable Garage, No. 1538 West Seventh street.

About SEVEN PEOPLE out of every TEN Wear GLASSES.
Over half of these SEVEN wear
Marshutz Glasses
Try them and find out why.
MARSHUTZ OPTICAL CO.
704 So. BROADWAY

Eade's GOUT Pills
Instantly Relieve and rapidly Cure GOUT, RHEUMATISM, RHEUMATIC GOUT, SCIATICA, LUMBAGO and all pains in the head, face and limbs.
At all Druggists, or from Sole Agents
E. FOUGERA & CO., Inc., N. Y.

SOCIETY BRAND CLOTHES
Scott Bros.
425-427 SOUTH SPRING ST.

Consolidation Sale of Pianos
Car loads just received from our other store. Now is the time. Must dispose of them at once. McPhail, Ludwig, Marshall & Wendell, Milton, Kingsbury, Richmond, Merrill, Norris & Hyde, Cable, Nelson, Schiller, Russell-Lane, Harvard, Standard, Cote, King, Wagner, Mathushek. Uprights from $87.00 up. $2.00 month up.
M. W. FISHER,
103 N. Broadway (Opp. Times Corner.)

MIHRAN & CO.
Established 1878. Importers
ORIENTAL RUGS
810 S. Broadway

House of Biehl
IMPORTING TAILORS.
Business Suits $30 and up.
516 South Broadway.

All the Spring Styles!
SHIELDS & ORR,
Tailors,
201-205 Delta Bldg.,
426 South Spring st.

IMPORTANT TO GAS USERS.
You can now heat with gas. No work. No waste. No worry. No dust. No dirt. No odor. Write for booklet—"PERFECT HEATING WITH GAS."
LOS ANGELES VACUUM GAS HEATING CO., 314½ West Second St.

Drink Puritas Distilled Water-5 Gallons 40c
Phones: Home 10053, Main 8191.
L. A. ICE AND COLD STORAGE CO.

Cemeteries.
Inglewood Park Cemetery
"The Only Modern Cemetery." Outside the city limits, on the Hawthorne car line. All lots are perpetually cared for. 300 acres of beautiful PARK and CEMETERY.
Office 207 South Broadway, Room 202. Phones F3303, Main 4659. Cemetery Phone 10541.

Hollywood Cemetery
Location ideal—modern and attractive. High, rolling lawns; beautiful lakes, trees and shrubbery. All lots under perpetual care. Melrose and Colegrove cars to grounds. A1131. 326 LAUGHLIN BLDG. Main 261. Cemetery phones 54054. Hollywood 643.
Peck & Chase Co., Undertakers.

DAYLIGHT STORE
Jacoby Bros.
331-333-335 South Broadway
"SOMETHING NEW EVERY DAY."

Remnants of Lace and Embroidery
Today at Half Marked Prices
THESE Remnants are all in useful and wanted lengths and consist of the season's most popular Edgings, Insertions, Beadings, Bands, etc. Regular marked Remnant prices are extremely low. Friday they drop a half lower still.

JACOBY'S UNDERPRICE BASEMENT
"The Road to a Thousand Bargains"
Our Annual June Basement Sale

Regular 25c White Batiste, yard 17½c
DAINTY Cross-Bar Batiste, in popular cross-bar patterns and dotted effects. Sheer weave for Waists, Dresses, etc.

20c White Turkish Bath Towels 14c
FULL bleached, hemmed Turkish Bath Towels; extra heavy weight; size 18x40½. Best 20c value. Today only 14c.

7 1-2c Checked Apron Gingham 5c
A SPLENDID 7½c grade of Apron Gingham; extra heavy weight; in blue, brown, green and red checks. Today only at 5c.

Lingerie Waists that sold at $1.95 .... 95c
VERY latest styles in finest, sheerest Batiste and Lawn; high and low necks; lace and embroidery trimmed; regular $1.95. Today 95c.

Regular 20c White India Linon, yard . 12½c
FORTY pieces to be sold—a fine, round thread, even weave, full grass bleached; always 20c. Today at, yard 12½c.

23c Unbleached "Pequot" Sheeting 17½c
THIS famous brand of Sheeting, 58 inches wide, worth 23c, cut and hemmed. Free—today at, yard, 17½c.

$12.50 Long Silk and Satin Coats . $7.50
JUST 75 in the lot—new style beauties in taffeta silk and satin; plain tailored and braid and fringe trimmed models. Special, $7.50.

Regular $10 New Linen Suits $4.95
BEAUTIFUL new plain tailored and Norfolk models; medium and heavy weight Linens. Also big line of Sample Dresses, worth to $15, at $4.95.

Regular 25c Colored Dress Poplin, yard .. 18c
COLORED Mercerized Dress Poplin in heavy, firm weave; 27 inches wide; grays, browns, green, navy, tender and pink.

25c Imported Scotch Gingham 12c
TWENTY-FIVE pieces of fine Scotch Gingham in light colored plaids; 27 inches wide. Wash goods today.

Trimmed Hats worth up to $4.50 .... 50c
WE'VE about 124 handsome trimmed Hats that have been selling right along at prices ranging up to $4.50. Today, choice at 50c.

$10 Cloth Suits—Small Sizes—at . . $4.95
NEW line of misses' and small women's Suits in all-wool serges, regular styles and most wanted colors, such as tan, brown, blue, etc.

Glasses that Fit the Eyes
Cure 90 per cent. of the Headaches and Nervous Derangements.
SATISFACTION GUARANTEED.
C. L. McCleery Ophthalmic Optician
455 S. Broadway Over Owl Drug Store

ALWAYS USE "L. A. GAS"
Los Angeles Gas and Electric Corporation.

"Everything Outing and Athletic"
DYAS-CLINE CO.
214 W. Third Street

Balboa Island
Can sell you the best lot on Balboa Island and save you $250.00 clear.
Apply 607 Delta Bldg.

Store Open Saturday Nights
Goodyear Cost Co.
324 SOUTH BROADWAY

PADRE'S TONIC LAXATIVE
is perfection in a stomach, liver, kidney and bowel regulator.
Tones, stimulates; does not purge, force or gripe. Give it just one trial 25c (special) box of 100 pellets.
At all drug stores.
The box with the Padre on the box.

Leasing Department
—FOR—
Stores, Warehouses, Hotels, Apartments and Ground Leases
ROBERT MARSH & CO.
2nd Floor Trust and Savings Bldg.
SIXTH & SPRING STS.
Home 10175 Main 5049

RENTAL DEPARTMENT
For Stores, Offices and Houses.
ROBERT MARSH & CO.,
2nd Floor Trust & Savings Bldg.
Sixth and Spring.
Telephone Exchange 175. Entrance Fifth St.

Corsets and Corset Accessories Exclusively
Newcomb's CORSET SHOP 533 SOUTH BROADWAY

Los Angeles to the Sea in 15 Minutes, via
VALENTINE MONORAIL

OLD INVISIBLE
Dr. M. M. Sing, Oculist and Optician, Physician—Surgeon—Eye Specialist. 201 S. Hill St., Room 10. Phones F6254, 25dwy. 1760.

Mission Malt Tonic
GIVES HEALTH & STRENGTH
AT DRUGGISTS

WE CURE CATARRH, skin and blood diseases and all curable nervous, chronic and private diseases of both sexes. DRS. SHORES & SHORES, Expert Specialists. Hence Bldg., 3rd & Spring. Entrance 122 W. 3rd st., Los Angeles. Take elevator or easy stairs to room 223. Consultation free. Hours 9 to 5. Evenings, 7 to 8. Sundays, 10 to 12.

$15 DRUGGISTS SAMPLES $10
MENS SUITS NOW
HERINGTON 110 W. 3RD ST.

"29 Years of Integrity" MULLER'S CLOTHING
AUCTION!
30 Beautiful Residence Lots, Walbrook Heights
Occidental and Sunset Boulevards
Saturday, June 22, at 1 o'Clock!
The 30 remaining unsold lots in the beautiful Walbrook Heights on the hill, with all street work done. Cement walks, curbing, concrete street macadamized. Sightly, overlooking the ocean, Catalina and mountains. The prettiest tract in the city. The grand boulevard of lakes approved this week by the council and supervisors from the "ocean to the sea" passes directly in front of this property, with parkings on both sides of this beautiful property, and lake only one block away. In the coming section, and absolutely the property for investment and profit. Will double in value in two years. It is in the center of the northern dry and fogless, with easy grade. This section is only beginning to grow and has never boomed.
The hill is the coming fine residence section of the city. Surrounding residences. First-class restrictions, which makes this the "West End" of Los Angeles.
Terms—15% cash, balance $20, $35 to $30 per month. Interest 6%.
Take Hollywood car at 4th and Hill sts. direct to this tract in 20 minutes. Get off at Sunset and Occidental Boulevards, and walk one block south.
REED & HAMMOND, Auc'rs
F3545; Broadway 2860. 747-749 South Broadway

The WALKER PORTABLE
"Seventh Year"
Bungalows, Garages, Cottages and Bunk Houses.
"Asbestos Lined." Any style, any price, any time, anywhere. Call and see our seven furnished samples at 1922 S. Grand ave. E. R. WALKER. Phones: Bdwy. 3696; 32561. P.O. Box 1372.

For Solid Gold Crowns and For a full set of Guaranteed Teeth $5
Painless Extraction Guaranteed.
YALE DENTISTS
Open Sundays, 9 to 12. Third Floor, Parmelee-Dohrmann Bldg., 444 So. Broadway.

Watson's Improved Automatic Water Register
The most accurate register in the world. Will measure from 1 to 10,000 inches.
Keep a permanent record of your water measurements.
Address: C. H. Watson, Riverside, Cal.

HEARD OPTICIAN
212 SOUTH BROADWAY LOS ANGELES, CAL.
Remember the Number 212 South Brdwy.

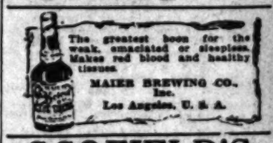

The greatest boon for the weak, emaciated or sleepless. Makes red blood and healthy tissues.
MAIER BREWING CO., Inc.
Los Angeles, U. S. A.

SCOFIELD'S
Leading Millinery House of Lower Broadway.
737 South Broadway.

Clune's Theatres Co
are offering a limited amount of their monthly dividend paying treasury stock at par, $1.00 per share.
For full particulars see
B. N. OWENS Stocks and Bonds
Exclusive Stock Sales Agent
401 Union Oil Building
Home Phone F3319

HOURS 8 TO 6 PHONE MAIN 2900
SUNDAYS 9 TO 12
UNITED DENTAL CO.,
320 SOUTH BROADWAY
SUITE 9-10-11
Ocean Park Branch, 3017 Ocean Front
Dr. Geo. A. Gomis., Mgr., Los Angeles, Cal.

33⅓% OFF
—On All—
WALL PAPER
California Wall Paper Co.
816 South Broadway

NOTICE OF AUCTION
Mr. Buyer, I call your attention to my important auctions which I will conduct the following dates:
Thursday, June 20, at 11 a.m., 6-room bungalow at 141 W. 49th st.
On Friday, June 21, at 11 a.m., 5-room bungalow at 1501 E. Everett St., a beautiful home, 50x150.
Saturday, June 22, at 1 p.m., 6-room bungalow at 1501-3-5 So. Third St., South Ana, Cal. Fine stock.
Tuesday, June 25, at 11 a.m., 6-room bungalow at 2224 Cor. Los Angeles, a fine location.
Friday, June 28, at 11 a.m., 6-room bungalow at 1501 N. Hope St., large basement, 2 blocks from the new Times building. Watch my ads in Sunday Times. Auction section for full particulars and address.
COL. D. A. WHITNEY, Auctioneer.
WITH SWANK & LEWIS, 336 South Hill St.

We will sell a special consignment of elegant Furniture, Rugs, Pianos, etc., at our Auction Rooms, 322-24 S. Broadway, Friday, June 21, at 10 a.m. Don't fail to be present, as this is a fine assortment of goods and will be sold without limit or reserve.
CALIFORNIA AUCTION CO.
Office, 322-24 S. Broadway. Phone Main 7252.

REED & HAMMOND, Auc'rs
Phone: Main 7252; Home F6252.

AUCTION
Household Furniture
Friday, June 21, 10 a.m.
1501-3-5 So. Main st.

AUCTION
Fine Furniture, carpets, rugs, etc., at our store, 747-749 South Broadway, Monday, Wednesday, Friday, 2 p.m.
REED & HAMMOND, Auc'rs
Phone: Main 7252; Home F6252.

SUGARMAN
Auction and Commission
Offer and Sell Everything
Phone: Home 10053; Main 8191.

AUCTION
TODAY, FRIDAY, JUNE 21, at 10 a.m.
Fine Furniture of 6-Room House, 1501 E. 50th St.
TUESDAY, JUNE 25, at 10 a.m.
6-Room House, 1501 E. 50th St.
THE R. H. PEERY CO.
Bdwy. 1320. 738 Crocker Bldg.

Thos. B. Clark
AUCTIONEER
532 S. Spring St.
F1907

A. GREENE & SON
See the special prices on our full assortment of
321-25 W. 7th St.
Third Floor, Pico Street Entrance

"Extraordinary Sale" Friday, June 21, 10 a.m. at 322-24 S. Broadway

N. B. Blackstone
318-320-322 South Broadway
Another Varied Collection
Friday Morning Specials
Values Bigger and Better Than Last Week's
Ask anyone of the hundreds who responded to our announcement of Friday Specials—ask them how they fared, how they were fed or disappointed.
The following lines will be on sale Friday only, so govern yourself accordingly:
DRESS WAISTS worth up to $20.00, fancy silk, black, white and plenty of pongee, all $10.00 values or better, some worth $20.00. 9 to 12.....
12½c and 15c BATISTES—Pretty floral effects. More than 500 yards. On sale from 9 to 12 o'clock.....
50c to $6.00 TRIMMING LACES—Hundreds of feets with gold and silver threads, all wanted colors, widths from 2 to 8-inch.
50c CORSET COVERS, 10 dozen of them, slightly mussed and slightly soiled from showing. Sale 9 to 12.....
COMBINATIONS, values to $2.00, dainty combinations of the finest materials, slightly mussed from showing. Sale 9 to 12.....
CHILDREN'S PIQUE HATS and bonnets—all new styles and shapes; plain white and colored facings. Sale 9 to 12.....
LACE CURTAINS, values to $3.50. Novelty French Net Curtains, only one pair of a kind. 9 to 12.....
$3.00 SCRIM CURTAINS, edges finished and hemstitching; ivory or ecru. As many as you want. Sale 9 to 12.....
Remember, the above items will be on sale only until 12 o'clock only. None will be sent by phone orders. No exchanges.
Third Floor.

Needlework For Your White Huck Scarfs
You won't mind taking a few of these scarfs on vacation trip. They are so handsome, and withal so reasonably priced. The huck with ends scalloped and embroidered design on either end ready to work outline or solid embroidery—45c.
Third Floor.

TODAY OR TOMORROW
You Can Settle the Piano Question Economically By Taking Advantage of Geo. J. Birkel Company's Clearance Sale.
Sale of Splendid Pianos and Player Pianos
Third and Some at a Half Regular Price
Terms That Make Buying a Pleasure
New Pianos at $147, $168 and $195, Were $350 and $400. New Player Pianos at $295 and $445, Were $450 and $695.
Don't Miss This Sale
The Geo. J. Birkel Company's Establishment is a store for all the people. We want to impress this upon the mind of everybody in and around Los Angeles. We want the Laboring man, the Clerk, the Merchant, the Professional Man, and the Millionaire equally welcome here.
We will endeavor to gain and retain the patronage of every honest man who, in turn; wants honest treatment in any reasonable way you choose to make.
We have here Musical Instruments of service as sellers of the best that's made to the Player Pianos consists in putting your interests and needs before ours—taking care of your entirely ours. This is so that it may seem almost impossible—but it's merely good business. It really the best way of taking care of our own interests—for it's our way. A satisfied customer is our best advertisement. There are hundreds of Piano Buyers who will afford to pay more than $300 for a Piano—and this is better prepared at all times to care of this class than any store in Los Angeles. Now, this Great Clearance Sale, at $147, while the $350 and $400 Pianos are marked $165 to $295. Come to the store today and see the splendid possible selections—earliest bargains at this sale.
Pianos, about slightly Used and Exhibition Pianos, Pianos returned from Rent, Pianos returned from Apartment in Seaside Terrace. Have a few Pianos, Property is doubling in value. SCHADERS REALTY BROKERS
Main office and black office, 1902 Ocean Front Promenade.

Webb-Fisher Co.
CLOTHES FOR MEN—LATEST STYLES

Houses, Little Farms, Acreage
NATIONAL HOME & TOWN BUILDING ASSN.
350 South Hill Street.

Special Sheet—The State and Coast. | Part II—The City and Its Environs.

The Los Angeles Times

Population: By the last Federal Census (1910)—319,198 / By the last School Census (1911)—360,000

XLIst YEAR. FRIDAY MORNING, JUNE 21, 1912.—12 PAGES. PRICE: Single Copies, on Streets and Trains, 5 Cents. Per Month, Per Copy, Delivered, 2½ Cents.

H. B. Blackstone Co.
319-320-322 South Broadway.

Another Varied Collection of
Friday Morning Specials
Values Bigger and Better Than Last Week's

Ask anyone of the hundreds who came last week in response to our announcement of Friday Morning Specials—ask them how they fared, if they were satisfied or disappointed.

The following lines will be on sale today until noon, only, so govern yourself accordingly.

WAISTS worth up to $20.00, of chiffon, lace and fancy silk, black, white and plenty of popular colors. Mostly at $10.00 values or better, worth $20.00. 9 to 12 ..... $4.85

15c and 15c BATISTES—Pretty floral designs in all colors. More than 500 yards. On sale 5c

to 12 o'clock.

TRIMMING LACES—Handsome Oriental effects with gold and silver threads, all colors, widths from 2 to 8-inch 25c

CORSET COVERS, 10 dozen of them, 50c values, majority somewhat mussed and slightly soiled 19c

Sale 9 to 12 .....

COMBINATIONS, values to $2.00, drawer and corset cover combinations of the finest materials, slightly mussed from showing. Sale 9 to 12 ..... $1.00

CHILDREN'S PIQUE HATS and bonnets worth up to $2.00 —all new styles and shapes; plain white or with colored facings. Sale 9 to 12 ..... 75c

LACE CURTAINS, values to $3.50. Novelty styles or plain Scotch Net Curtains, only one pair of $1.00

Sale 9 to 12 .....

CURTAIN SCRIM CURTAINS, edges finished with drawn work and hemstitching; ivory or ecru. $1.95

Sale 9 to 12 .....

Remember, the above items will be on sale at the prices quoted until 12 o'clock only. None will be sent C. O. D. No telephone orders. No exchanges.

Needlework For Vacation
White Huck Scarfs 45c

You won't mind taking a few of these scarfs along on your vacation trip. They are so handsome, so easily worked and withal so reasonably priced. They are of nice fine huck with ends scalloped and embroidered; stamped design on either end ready to work outline, Wallachain or solid embroidery—45c.

Third Floor.

TODAY OR TOMORROW

You Can Settle the Piano Question Easily, Satisfactorily and Economically By Taking Advantage of the Geo. J. Birkel Company's Great Clearance Sale.

Lot of Splendid Pianos and Player Pianos at a Fourth, a Third and Some at a Half Regular Prices—On Terms That Make Buying a Duty.

Pianos at $147, $168 and $195, Reduced from $300, $350 and $400. New Player Pianos $350, $395, and $445, Were $450 and $600. Don't Miss This Sale.

The Geo. J. Birkel Company's Establishment is a store for all the people. It aims to impress this upon everybody in and around Los Angeles. We want the Laboring Man and the Merchant, the Clerk and the Millionaire to feel welcome here. We endeavor to gain and retain the patronage of every honest person in turn; wants honest value for every dollar that's made to the purchaser's purse—and we will please those who do not care to deal here or who find it not convenient to do so—by accepting goods in any reasonable exchange we choose to make. Our years of service as sellers of Musical Instruments and Player Pianos consists in protecting your interests and pleasing you—taking care of your patronage entirely ours. This is so well known that it's merely a matter of good business for us to satisfy the best way of taking care of our own interests—further along our way. A satisfied customer is our best advertisement. Thousands of Piano Buyers have learned that good instruments which we offered to pay more than we ask for a Piano—and this Piano was prepared at all times with pianos of this class than any other house in Los Angeles. Now, during our Great Clearance Sale, $300 and $350 Pianos are selling for $147, while the $350 and $400 Pianos are marked $165 to $195. Come to the store today and look over the possible selections—many genuine bargains at this sale.

Slightly Used and Exchanged Pianos returned from recent rentings—a stock which at this time of the year is quite large—also discontinued styles and makes, we will not handle in future—old reliable instruments, priced at a fourth, a third and some at a half value—all warranted by us to be just as represented, or no sale—and exchangeable at any time within one year at full purchase price, if used with care, for any new piano in our line.

A good second-hand Piano, an old, reliable make, in serviceable condition, only $75. A better one at $100. Two splendid values at $125. Others priced at about half actual worth.

New $300 Pianos, up-to-date styles, bargains worth coming a hundred miles to see, at only $147; $350 and $400 models are going at $168 and $195.

New Player Pianos were $450, now only $350; $600 Player Pianos, $395 and $445. Used Player Pianos at $200 to $300 reduction—all dependable instruments, fully guaranteed by us, and with exchange privileges.

Grand Pianos, not new, but look like new—for $495, $500, $550 and $600—savings of a third to a half. Good second-hand Grands at $275 to $395.

$750 Peerless Electric Pianos, used, at only $250. The time to buy is now—this week!

If you have a Boy, a Girl, or a Wife who is longing for a Piano or Player Piano, come here today or tomorrow—perform two kind acts in one—send the Piano or Player home, make yourself happy by causing the greatest happiness for others. Terms, any reasonable amount you choose to pay.

Geo. J. Birkel Company, 446-448 South Broadway, Los Angeles, Cal.

Lots in Seaside Terrace. Have a fine income while your property is doubling in value.
SCHADERS REALTY BROKERS.
Main office, 1902 Ocean Front Promenade, Santa Monica, Cal.

Cobb-Fisher Co. 311 South Spring Street.
CLOTHES FOR MEN—LATEST SPRING SUITS.

Homes, Little Farms, Acreage.
NATIONAL HOME & TOWN BUILDERS,
350 South Hill Street.

Soprano.

TUNE VOICES TO NAME PRESIDENT

State Democratic League of Women Organized.

Suffragist Leaders of West Hold the Reins.

Jeffersonian Constitution Is Adopted by Acclaim.

Baltimore may now proceed to nominate; the women in California who will vote the Democratic ticket are ready for any emergency.

The California Woman's Democratic League was organized yesterday morning at Blanchard Hall with the enthusiastic indorsement of several hundred new-made voters who eagerly responded to the call for the first organization of this kind in California and among the first in the world.

At 10 o'clock Miss Mary E. Foy, armed with a forceful gavel and a personal letter from William Jennings Bryan, called the assembly to order and proceeded to make history and a speech. Straightway the unique movement which is intended to solidify the votes of 100,000 women Democrats, more than four-fifths of whom are already registered under that party's banner, was set in motion.

Miss Foy was at the helm in the beginning and she remained there when the first session adjourned at 12 o'clock to take tea and other things at Coulter's, for she had been unanimously elected as the first president of the first State political association to be organized in California exclusively of the women, by the women and for the women.

It is not their plan, however, to oppose the male candidates of their party, but to support them. Miss Foy announced in the very beginning that whatever is done will be in support of all of the regular party organizations, platforms and candidates. The women, she said, who registered as Democrats and who are going to vote that way have a perfect right to know why is a Democrat and she herself had written to W. J. Bryan to find out.

At the name of Bryan there was much applause. This must not be taken for a Presidential indorsement, as the names of Clark and Wilson also precipitated an outburst of enthusiasm. Neither demonstration, however, was of a character calculated either to stampede or impede the convention. Miss Foy proceeded to read the letter from Bryan, one clause

(Continued on Twelfth Page.)

BULLET HALTS FLEEING NURSE.

Night Prison Visit to Man She Loves Is Discovered—He Begins Jail Sentence for Battery.

Fleeing over the desolate hill back of the Catalina jail in the dead of night, only the bullet of a watchman made Bessie Surface, a nurse, halt.

Careless of the darkness, drawn only by her love for a man who lay in the barnlike prison, the nurse had crawled and crept along until she had reached the building and talked to John Thorndyke, the man she says promised to marry her. She wanted to help him escape, but as she was taken back to the jail, Thorndyke told her through the bars: "It's no use."

Despite all her sacrifice it came out when Thorndyke was arrested, that he had discarded the girl for Josephine O'Brien of Chicago, who says she is the daughter of an Illinois banker and is at the island for her health.

Thorndyke was placed in the County Jail yesterday and began to serve a sentence of five months for battery, as this was the strongest charge of which he could be convicted. Dept. Dist.-Atty. Richardson was prepared to prosecute the case before Justice Latimer, but Thorndyke pleaded guilty and asked for leniency. That is why, the judge said, he sentenced him to five months instead of six, the limit.

The Darrow Trial.

HARRINGTON IS STORM CENTER.

Desperate Fight to Keep Out His Testimony.

Defense Claims His Weighty Evidence Privileged.

Crucial Point Goes Over for Argument Today.

Upon the decision of Judge Hutton this morning rests one of the important factors in the prosecution of Clarence Darrow on a charge of jury bribery. John R. Harrington, formerly engaged by Darrow to secure evidence for the McNamara defense, was called to the stand by Dist.-Atty. Fredericks yesterday afternoon.

The lawyers for the defense made vehement objections to his testimony. Rogers declared that the man could not testify under the code provisions relating to communications between attorney and client. Offhand Judge Hutton said that if it were the McNamara case he would have no hesitation in holding that Harrington could not testify. Both Capt. Fredericks and Ford looked astonished. They declared that Harrington is not admitted to practice in this State, that he had been hired for a specific purpose in a case now over and that his testimony would go to show the general conspiracy to defeat the ends of justice. Finally the judge consented to an adjournment until 9 o'clock this morning, at which time the District Attorney will be ready with authorities holding that the testimony of a co-conspirator is admissible even though he is a lawyer by profession. The defense is also prepared to argue its side.

CLASH OF COUNSEL.

While Rogers was arguing to the court he stopped suddenly to say with considerable feeling: "I object to these sneers and covert smiles while I am making an argument upon points of law. I am entitled to a respectful hearing."

Rogers appears to have meant that Ford was doing the sneering, but Judge Hutton took the remarks as applicable to himself. Later, when apprised that the court was astonished at the words, Rogers stated in open court that he meant the remark solely for Ford and never had any other in mind. Judge Hutton accepted the explanation in good part.

During the session there was more or less friction between opposing

(Continued on Ninth Page.)

DETECTIVE MARGOLES.

He Sues a Tailor for Ten Dollars a Day and Case Looks Complicated to Court.

Isaac Margoles, who used to run a butcher shop on Temple street, is now sole owner and proprietor of the "I. M. Detective Agency," he informed Justice Summerfield yesterday at the trial of his suit for $40 against G. Breitstein, a tailor. Breitstein employed him, Margoles said, at $10 a day, to see whether the tailor's employees were getting ahead of the cash register.

"They were honest, judge," said Margoles, "and when I reported that to Breitstein, he refused to pay me a cent, although I had spent $10 of my own money in his store to test the clerks."

"Judge, he never did nothing of the kind," said Breitstein. "I told the fellow to keep away from my place. 'I don't want you around,' I said to him. 'I would not have such a fellow.' Why, he told me that he would not charge me anything for his detectiving—that he would make the clerks he caught knocking down, pay for the expenses."

"I'll have to think about this," said Summerfield. "It's too complicated to settle at a glance. Taken under advisement."

Delicate.

WOMEN'S AGES A COURT ISSUE.

Attack on Constitutionality of Juvenile Law.

Girls Over Eighteen Held to Be Adult Persons.

"Illegal Commitment" Appeal May Affect Many.

The constitutionality of the Juvenile Court law is attacked in a petition to be filed today in the Appellate Court. Should the contention of the appellant be eventually sustained about 200 inmates of various institutions of commitment, as well as many girls now out on probation will be affected, to say nothing of the cases which have been passed upon since that portion of the act to which exception is taken has been in effect.

It is the first time the legality of the act of 1909, and the amended act of 1911 has been brought before the higher court. The allegation strikes at the present definition of the term "minor child." It is claimed in the appellant's petition that the act is unconstitutional because the title refers to "minor children" only, and that, under section 25, of the Civil Code, a minor female child is one under the age of 18 years, while the Juvenile Court takes cognizance of all cases involving girls under 21. In other words, it is alleged, that a girl between the age of 18 and 21, is an adult woman, and therefore, not amenable to Juvenile Court jurisdiction.

The appeal is taken by the legal firm of Rivera & Gates for the benefit of Lillian Masonzahl, committed by Judge Wilbur on February 13, to the Home of the Good Shepherd. In this case the girl is said to have filed a complaint against her mother, Flora Larson of No. 901 East Jefferson street. This resulted in a petition in delinquency being brought against the girl, under which she was committed to the home.

COMMITMENT ATTACKED.

In March, it is said, Lillian was 18 years old and, under the contention of her attorneys, became an adult and therefore illegally detained as a minor child. This is the issue upon which the appeal, important as a test case, hinged.

It was said yesterday by a juvenile officer that it is possible that a technical flaw exists in the acts of 1909 and 1911, sufficient to form a basis

(Continued on Eighth Page.)

Some of the Leading Democratic Women of the West Organizing for the Presidential Campaign.

A glimpse of the nucleus of the California Women's Democratic League, which officially came into existence at Blanchard Hall yesterday. Seated in the center, immediately behind the speaker's table, is Miss Mary Foy, president of the league. The second from her on left, in the same row, is Mrs. Drew Pruitt, treasurer of the league and chairman of the Committee on Organization.

The Father's House.

MOST SPLENDID RELIGIOUS PILE.

BIBLE INSTITUTE WILL BREAK GROUND TODAY.

Simple Ceremony Will Mark Commencement of Construction on World's Greatest Theological Seminary—Largest Auditorium in the West Will Be a Feature.

Lyman Stewart, president of the Bible Institute of Los Angeles, will lift the first spadeful of earth to be removed in the excavation for the foundations of the magnificent structure to be reared by that institution on Hope street adjoining the Normal School grounds at 1 o'clock this afternoon, when the formal ground breaking for the project will be celebrated with simple ceremony.

Dr. T. C. Horton, superintendent of the institute, will preside at the religious services, and Rev. R. A. Torrey, international evangelist, former head of the Moody Bible Institute of Chicago and present dean of the local institute, will pronounce the dedicatory prayer.

Immediately following the close of the exercises the actual excavation for the splendid building projected will be begun by workmen. The concrete foundations will be begun as soon as

(Continued on Sixth Page.)

Finis.

MAGON CASE TO THE JURY TODAY.

FAMOUS CONSPIRACY TRIAL NEARS CONCLUSION.

Excitement of I.W.W. Sympathizers Rises to High Pitch as Final Arguments Are Made for and Against Anarchistic Heads of Revolution's Junta and Regeneracion.

The final arguments of counsel in the case of the Magon anarchists, charged with conspiracy to violate the neutrality laws in enlisting recruits for the insurrecto army of Mexico on this side of the International Boundary, were concluded in the United States District Court yesterday afternoon. This morning Judge Wellborn will charge the jury and the body will then retire to consider a verdict.

As the famous case approached its conclusion yesterday excitement in the Federal building rose to a high pitch. A meeting of I.W.W.'s and Magon sympathizers was held on Los Angeles street during the afternoon and its attendants marched in a body to the courtroom, apparently determined to be "in at the death." Believing that the case was about to go to the jury, men and women by hundreds jammed themselves into the corridors and were only with

(Continued on Twelfth Page.)

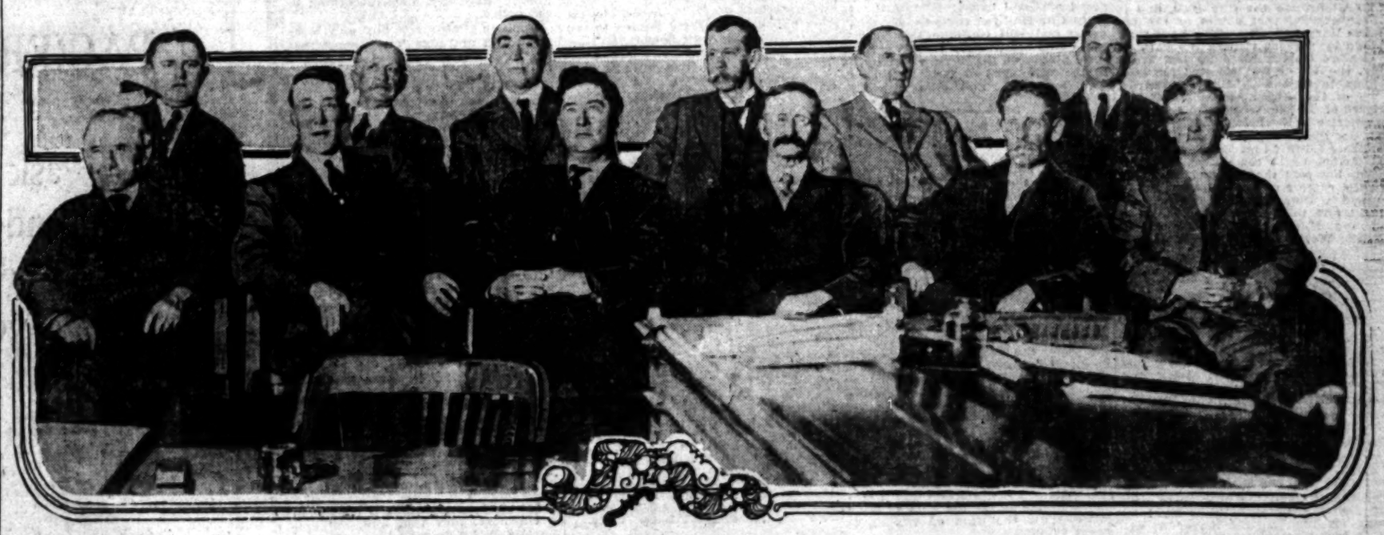

The Jury Which Will Today Decide the Fate of the Magon Anarchists.

Reading from left to right, the men into whose hands will be placed the case for and against the heads of the revolutionistic junta, charged with conspiracy to violate the neutrality laws of the United State by enlisting men for the Mexican insurrection on this side of the international boundary, are: Top row, J. A. Pratt, Joseph F. Goodenow, Charles Sangster, Richard O. Robinson, George O. Groover, C. H. Allen. Bottom row, Henry Whitehead, Jesse Wylie, W. K. Lee, William Peterson, David D. Ryus, Blake Gregory.

Public Service: City Hall, Courts.

SUMMARY OF THE DAY.

By a vote of two to one the Legislative Committee yesterday recommended to the City Council the passage of the freight-carrying and revocable express-carrying ordinances.

Chief Inspector of Buildings Backus yesterday stated that he will urge the revisors of the building ordinances to prohibit the use of frame buildings more than one story high for hospital purposes.

Councilman Topham yesterday announced that he would ask for amendments in the "block system" ordinance, as he alleges it is being used to force out of their locations saloons that are not controlled by brewery interests.

A delegation of San Fernando citizens visited the City Hall yesterday to propose that their town be admitted to the city under the borough system.

By handwriting experts, the assignee of three notes aggregating $31,251 hopes to prove, in a suit to be begun in the Superior Court today, the genuineness of papers alleged by officers of a company to be forgeries.

At the City Hall.

FREIGHT PERMITS RECOMMENDED.

COUNCILMAN REED WILL SUBMIT MINORITY REPORT.

Two Against One in Legislation Committee's Action on Twenty-one-year Franchise for Pacific Electric Company on Ninth Street East of Main—Council Will Act.

The Legislative Committee of the City Council yesterday by a vote of two to one, decided to recommend to the Council the adoption of the three separate ordinances providing for freight and express-carrying privileges for the Pacific Electric Company. Councilmen Andrews and Lusk voted in favor of the recommendation, but Councilman Reed wanted an elimination of the twenty-one-year clause in the freight franchise and will submit a minority report to the Council in the hope of receiving support for his contentions at that time.

A freight-carrying franchise for a period of twenty-one years is provided for Ninth street, east of Main; Seventh street, east of Los Angeles street; Los Angeles street, north of First street; Aliso street to the private right of way on the Pasadena Short Line, and across certain streets in the Rose Hill district.

For this franchise the Pacific Electric Company is to pay a minimum rate of $1500 per annum and one cent per car mile, for cars, whether loaded or empty. This is estimated as nearly two-thirds of the gross average of freight earnings per mile for such mileage as is given under the franchise for freight service.

A temporary freight-carrying permit is provided for Sixth street, for which the company will have to pay five cents per car mile, which is estimated to be thirty per cent., of the total earnings per car mile. This high rate is made in order to give the company an incentive to seek another route than one that runs through a residence district.

A revocable express-carrying permit is provided for Main, Sixth, Seventh, Ninth and Hill streets.

The provisions of these franchises place them completely under the control of the Board of Public Utilities in regard to the number of hours during which cars can be operated and the routing of the cars.

Councilman Reed made a stand for the elimination of the twenty-one-year clause in the Ninth-street franchise, urging that it be made a revocable permit. The other members of the committee took the stand that a twenty-one-year clause was justified in order that industries desiring to locate along the lines of the company, might have definite knowledge of the term of service they could expect, and that such a policy would tend to build up the industrial district.

MAYOR IS BUSY.

STUDYING BIG REPORT.

The Mayor devoted all the time possible yesterday to a study of the 1000-page report of the Board of Public Works, covering its activities in harbor improvement and street matters that are under question in the Mayor's investigation of the Board of Public Works and the Harbor Commission controversy. He had concluded about 300 pages of the report when he left the office last evening, and carried it home with him for further perusal. He intimated yesterday that he was receiving some light on various phases of the general subject that were surprises and he told close friends during the day that he was getting a different angle on some points of view in this controversy.

Rumors of recall petitions continue to float around the City Hall, and it is understood that copies of the famous Harper recall petition have been made by persons visiting the hall.

Before leaving his office last evening, the Mayor was closeted for considerable time with D. K. Edwards, one of the original members of the Board of Public Works and a staunch supporter of President Hubbard, whom the Mayor has requested to resign. Edwards refused to make any statement as to the outcome of this visit, but said that he took no stock in the rumors of a recall and that he hoped matters would come out all right and that the great mistake of forcing Hubbard off the Board of Public Works would not be made.

Goodrich Documents.

Three sets of plans pertaining to the improvement of the Los Angeles Harbor have been received by City Engineer Hamlin from Engineer Goodrich, who is planning the scheme or layout for the slips at Wilmington; another is a type of concrete wharf construction for the inner harbor, and the third is a type of wharf construction, for the Huntington Fill.

One-Story Hospitals.

Chief Inspector of Buildings Backus yesterday informed the Legislation Committee of the Council that he will recommend to the commission that is revising the building ordinances that no frame hospital building shall be used for this purpose hereafter, except for concerns of this character already established, unless they are only one story in height. He would also provide that hospitals at present using frame buildings of more than one story in height be given a time limit, probably two years, in which to seek new quarters in fireproof structures or one-story frame structures.

Doesn't Work Right.

Councilman Topham yesterday announced that he will present to the Legislation Committee of the Council a provision amending the "block system" that has been in vogue for two years, in regard to the closing of any block to saloons or liquor permits for a period of two years by a petition from a majority of the frontage, whereby provision will be made that no saloon keeper or owner of any property within the block used for saloon purposes will be eligible to sign a petition shutting out other liquor establishments. Topham declares that this block system, which was adopted for the purpose of breaking up an alleged monopoly of the saloon business of this city by the brewers has not worked out as expected, but that this very machinery has been used by the brewing interests to force out of certain blocks saloons or liquor establishments that the brewery interests did not control.

City a Barley Buyer.

The Board of Public Works yesterday awarded to the Globe Grain and Milling Company the contract for furnishing 1235 tons of rolled barley for $31 per ton on the basis of f.o.b. cars at Fresno. This purchase will last the requirements for animal food on the aqueduct work until along into October.

Will Use Temple Block.

The Board of Public Works yesterday granted the application of Robert Rienhart, general manager of the Municipal News, for office quarters in the Temple block, which is owned by the city. The paper is to use the rooms soon to be vacated by the Chief of Police.

Hearing on Crossings.

Formal notice was sent to the Mayor and other city officials yesterday by the secretary of the State Railroad Commission that this body has set Monday, July 8, at 10 a.m., in the Supreme Courtroom, Bullard Block, as the time and place for hearing all interested parties in the matter of the city's application for an order determining the manner of the crossings of the proposed harbor boulevard over the Southern Pacific tracks at San Pedro.

Will Propose Plan.

It is probable that the subject of the city taking over the old Normal School site will be considered by the City Council at its meeting next Tuesday. Councilman Reed will present a plan suggesting that certain citizens advance the necessary money to purchase the property and buy it, holding it in trust for the city until they can be repaid. As the property is to be sold on July 8 some speedy work on this line will have to be done if the scheme is carried through. Some time ago the general subject was referred to the Council's Finance Committee, but no report has been forthcoming thereon.

Want Borough System.

A delegation of San Fernando citizens, including Dr. H. C. Allen, J. G. Hettinger, T. J. Walker, H. C. Caldwell, H. P. Canby and F. M. Wright, visited the Legislation Committee of the Council yesterday to make inquiries about the prospect of San Fernando coming into the city under the borough system. They declared that San Fernando wants Los Angeles Aqueduct water service and is willing to bear its just proportion of the expense of this great enterprise, but that if possible it would like to come into the city and share these benefits, but still retain its local system of government. The desires of the community will be reduced to a written communication to the City Council.

Free Lunch Hearing.

The proposed amendment to the liquor ordinance providing for the elimination of the free lunch in saloons, and also prohibiting the giving of checks at cigar stands for acceptance in saloons for any class of merchandise, will be given a public hearing before the Legislation Committee next Thursday morning. Only representatives of the saloon interests were present at the session of this committee yesterday, so the entire consideration of the subject was postponed.

That Alessandro Affair.

The petition from F. E. Evans and others, asking that the city officials take up an investigation of a score or more of questions as to the situation, past and present, on Alessandro street, propounded in this document, was presented before the Streets and Boulevard Committee of the Council, yesterday, but a hearing was not given it as the chief petitioner was not present. It will probably be called again at next week's meeting of this committee.

Referees At Work.

The board of referees appointed by Judge Bordwell to determine the value of lands to be condemned for the proposed sea-level harbor boulevard met at the City Hall yesterday to take testimony and will continue this work there this afternoon. Realty experts were placed on the stand to testify as to the valuations of property in the Banning estate and along Orazaba street.

City Hall Brevities.

The Board of Public Works has instructed the City Engineer to prepare the necessary plans and ordinance for the paving of San Julian street, from Ninth to Eleventh streets, with asphalt and granite block gutters under the bond provisions of the Vrooman act. This improvement was recommended by the Health Commission because of unsanitary conditions existing on the easterly side of this street, along the Los Angeles Market, where teams are standing at all hours of the day.

The Board of Public Works has sent to the City Council with its approval a plan for the improvement of Alvarado street between Miramar and Santa Cruz streets, which, because of heavy fills at some of the intersecting streets, includes the improving of portions of Santa Cruz, Kent, Kane streets and Bellevue avenue. The combined improvement is to be designated as the Alvarado-street improvement district.

The City Council has authorized the Board of Public Works to take from the surplus Seventh-street and Main-street bridge funds the sum of $590 for relaying the walk on the First-street viaduct.

The Santa Fe Railway Company will install highway crossing gates at its crossings of Seventh street and Main street, and has been granted permission by the Board of Public Works to place concrete foundations in the street parkways for these gates.

The Board of Public Works has served notice on the Los Angeles Railway Company, to establish crossings across Santa Barbara avenue at Denker, Dalton, Hallidale and Brighton avenues.

At the Courthouse.

UP TO EXPERTS IN HANDWRITING.

COMPANY ALLEGES THREE NOTES ARE FORGERIES.

Assignee Sues to Recover Over Thirty Thousand Dollars From Mining Company—Directors Assert They Have No Knowledge of Matter—Alleged Payees Are Dead.

A battle of handwriting experts is promised in Judge Craig's court today to prove the genuineness of certain notes aggregating $31,251 involving the funds of the Ord Mountain Gold Company. The suit was brought by W. C. Durrent, to whom the notes were assigned by the parties who held them.

The notes are signed by A. K. Hasson, as secretary of the Ord Mountain Gold Company, and were drawn March 16, 1911. The first, for $7526, was made payable to C. N. Hasson; the second is for $23,415 and was made payable to Hasson Brothers, and the third, for $360, is in favor of Grace C. Hasson. A. K. and George Hasson have since died.

Durrent was given judgment by default about a year ago, but in view of affidavits presented to the court by directors ad stockholders of the company to show that they had no knowledge of the matter, a reopening and trial of the case was obtained. The company alleges forgery and is endeavoring to show that the notes were never authorized.

A material witness produced yesterday is G. W. Losekamp, a director of the company, five years ago, who testified he remembered having attended only one meeting of the board. At that time he was associated with Hasson Brothers. Attorney Jones called his attention to the minute books where he read off a score of meetings in which Losekamp's name appeared as among the directors present. Losekamp vigorously denied that he had attended those meetings.

Attorney Carpenter put Losekamp through a stiff cross-examination as to the date he was present at the board's meeting and when he gave up his office with the Hassons. Losekamp said he could not remember. The court took him in hand and asked the witness to refresh his memory from any memorandum he might have at his office.

NO FRAUD SHOWN.

AGED WOMAN LOSES SUIT.

The allegations of fraud in the complaint of Mrs. Frances A. Stevens that she had been compelled to sign the deed conveying her home on East Adams street to a relative, Roy M. Staley, were not borne out by the testimony in Judge Conrey's court yesterday. The court gave judgment for Staley and brought to an end what appeared to be a family quarrel.

Mrs. Stevens, 83 years old, supported herself with a crutch to the witness stand. It was alleged that the pen with which she signed the deed was placed in her hand by Mrs. Mary M. Moore, a niece, and that she had been forced to sign it. Dr. A. Hillman, who testified he prepared and read the deed to the aged woman, declared that she voluntarily signed her name, Mrs. Moore merely guiding the feeble hand to the proper place.

Mrs. Moore came from Denver, she stated, at the request of Mrs. Stevens to take care of her. She attributed the trouble that ensued to other heirs.

PECULIAR CASE ENDS.

SMALL DAMAGES AWARDED.

Marshall Fiscus of Hollywood, who brought suit for the occupancy of his cottage at Venice by a woman who had been placed there while sick with a contagious disease, was awarded $800 damages by a jury in Judge Houser's court yesterday. Fiscus asked $10,000 exemplary damages, loss of rent and damage to the property.

The original complaint included among the defendants Dr. Oscar Anderson, Health Officer of Venice, and Abbott Kinney, but the action against them was dismissed, and Innes and Sherman Kinney, Abbott Kinney's sons, and C. Y. Burns were made defendants. Fiscus testified the woman had been placed in the cottage without his knowledge or consent.

The woman was suffering and it was necessary to isolate her, it was contended by the defense. Fiscus's cottage stood empty; he could not be communicated with, and it was broken into and pre-empted.

ESTATE WINS SUIT.

STRING ATTACHED TO DEED.

The estate of Mrs. A. B. Moffatt has won back property deeded to the American Missionary Society of New York by Mrs. Moffatt during her lifetime. A suit was tried before Judge Conrey yesterday, having been brought by George Cate, executor under Mrs. Moffatt's will, against the society.

Mrs. Moffatt delivered the deed and assignments to the German American Savings Bank, with the instructions that they be turned over to the society upon proof of her death. She also wrote notifying the officers of the society of her intention and that it had been the intention of her husband to bequeath some of his property to the society, but he had died before doing so.

The court held that the delivery was not completed and that Mrs. Moffatt retained control of the property. It had been her desire that the society should have it, but she also desired to have the use of it during her life.

AMONG THE JUDGES.

KEEPING GRIST GOING.

Judge Willis is planning to relieve Judge McCormick of the burden of trying all the criminal cases by selecting one of the extra sessions judges who will come here next month to sit in Department Twelve. There is only one department of the Criminal Court working since Judge Hutton began on the Darrow case, and there are enough cases to keep two departments working at full speed.

The following judges have consented to help out with civil work in July: E. N. Rector, Merced county; A. J. Buckles, Solano county; A. I. McSorley, Calaveras county; J. G. Covert, Kings county; F. E. Densmore, Riverside county; F. J. Cole, Imperial county; Emmet Seawell, Santa Rosa county. The first three will provide for the entire month; the others will be here for part of the month.

Judge Monroe will leave for San Francisco next Monday and will be absent for a month. Judge Conrey will be away a part of July. Judges Finlayson and Wood will go on a hunting trip July 29. Judge Bordwell is in Chicago.

MAILS TWO JUDGMENTS.

DECISIONS FROM BENITO.

Judge Dooling of Benito county, who sat in Extra Sessions One last winter, has mailed from his home opinions in several suits he tried. These were received by Capt. Shea yesterday. In the suit of Clara W. Hovey against C. I. Hhorp, covering a land deal and involving failure to deliver the certificate of title, he found judgment for the plaintiff.

Judgment was found for the Pacific Electric and the Los Angeles Interurban Railway companies in the action brought by Mary Balersky to quiet title. The court held that as a matter of public convenience the road should be maintained. The plaintiff has the right to sue for damages.

The trial of the land deal between W. F. Traughber and R. W. Taylor was interesting from the fact that they had been intimate friends back in Missouri. Taylor brought suit against Traughber, alleging that the latter did not have title to 640 acres of school lands in Texas, which figured in the deal. The court gave judgment for Traughber.

LAWYER IN CONTEMPT.

A WIFE'S PLEA PREVAILS.

The plea of a wife prevailed with Judge McCormick and instead of committing Attorney J. C. Munro to the County Jail for contempt of court yesterday he gave him another chance.

Munro appeared as counsel for R. G. Tibaudeau, charged with murderous assault on Augustin Le Brun of Newhall. He was proceeding toward the blackboard when Judge McCormick told him he was not in a fit state to carry on the case. The court directed Bailiff Lupton to take Munro in custody, declaring if a fine of $25 was not paid when court adjourned he should be taken to jail.

Mrs. Munro was sent for and after conferring with the court, the latter said he would take the matter under advisement. He later revoked the fine, but warned Munro to be careful of his conduct in the future.

HEARS OTHER SIDE.

HUSBAND LOSES DECREE.

The apathy of Joseph E. Lilly, not to speak of the testimony of his wife, Anna, was responsible for Judge Willis denying him a decree of divorce yesterday.

When the case was heard several days ago Mrs. Lilly was not present in court. Lilly testified that his wife had left him and that she had no reason to do so as he always treated her right.

In order to hear the other side, Judge Willis had Mrs. Lilly summoned. She complained of her husband's treatment. The court found that although Mrs. Lilly had not left the city, Lilly made no attempt to see her or offer any inducements for her to return. He waited a year and ten days afterward filed suit for divorce.

COURTHOUSE NOTES.

BREVITIES MISCELLANEOUS.

THE TIE BINDS John F. Baker, aged 18 years, who eloped to Santa Ana a few months ago and was haled into court by his father, J. A. Baker, to have the marriage annulled, on the ground that he had not obtained the consent of his parents, finds that the tie binds. Judge Willis denied the annulment yesterday for the reason that the parties are of the age of consent and therefore cannot complain, and for the further reason that the annulment was not asked for by themselves but by Baker's father.

LOT DIVISION. Property worth about $40,000, representing the unsold lots held by the Moneta-avenue Square No. One Syndicate, will be divided by three arbitrators, two of whom were appointed by the syndicate and the third selected by the appointees. The arbitrators are H. Ivor Thomas, Matt Conway and George A. Cortelyou. The settlement is an amicable one.

BIRTHDAY GIFT. Judge Craig was beguiled to the Brownsberger Commercial College at the noon recess yesterday. He was told it was a business matter, and being president of the college, the judge hastened thither. Much to his surprise and embarrassment, the officers presented him with a handsome hammered brass writing set for his chambers, as a birthday remembrance. He is 34 and the youngest Superior Court judge.

IN THE INFERIOR COURTS.

Man With Money Doesn't Like to Work, Tries to Beg, Gets Nothing But Thirty Days in Jail.

Mark Sullivan, a member of the I. W. W. does not like to work, but he does not mind risking his limbs half a hundred times a day in the hope of getting a dime, according to the police.

Sullivan, Patrolmen Shy and Robinson said in Judge Rose's court yesterday, stopped twenty-five automobiles on Main street and begged the drivers to give him 10 cents with which to buy something to eat. The drivers were angry at being stopped and not one contributed.

Finally the patrolmen arrested Sullivan. They found $1 in his pocket and when they narrated the facts to Judge Rose he sent Sullivan to jail for thirty days, and warned him to leave town after he shall have served his sentence.

Makes Examples of Ten.

Ten men and boys were fined $5 each in Judge Rose's court yesterday for jumping on moving trains in order to steal rides. The prisoners pleaded with the court to let them go without a fine, but Judge Rose declared the practice of jumping on trains must be stopped and that he would have to seize upon the occasion to make an example of the offenders.

Lot Like Lot Lottery.

E. J. Stern and Abe Rosenberg are under arrest, accused by the police of having worked a confidence game which has netted them considerable. The police say the two men have been selling chances on lots supposed to be located in Buena Vista and that a few days after selling a chance to a customer, they visit him, tell him he is a lucky holder of a winning ticket and that he will have to produce $7.50 in order to have the lot deeded over to him. The holder of the ticket in most cases produced the money, but never got the lot, it is alleged.

A TRAGEDY AVERTED?

Bailiff Restrains Woman Who Threatens to Throw Herself From Ninth Story Window.

With a cry that rang through the big jury-room on the ninth floor of the Hall of Records, startling the court attaches and blanching the cheek of a woman probation officer, Mrs. E. Schroeter ran to a window on the south side yesterday with the obvious intention of throwing herself from it to instant death rather than suffer the loss of separation from her 61year-old daughter.

Judge Wilbur, who was holding a private hearing in the jury-room, had just awarded the custody of the girl to the mother of her father, Dr. O. V. Schroeter, of Chicago. Screaming "my child! my child!" Mrs. Schroeter started on her race to destruction.

As customary in cases where the custody of a child is involved, Judge Wilbur had cautioned Bailiff Strohm to be on guard. In many cases mothers become frantic from grief, and more than one has had to be seized and restrained from injuring herself.

Strohm is fleet of foot, but it was a close race to the window. Mrs. Schroeter had reached the low sill before his outstretched hands seized and dragged her back. Still screaming and struggling, the woman was forced back into the room. Later she was taken to the probation officers, where she was retained until she had sobbed herself into a normal condition.

A letter alleged to have been written by Dr. Schroeter telling his wife he had obtained a divorce, Mrs. Schroeter's marriage to another man on the strength of the missive, an annulment of the marriage when she discovered the truth, and charges that she is unfit to raise her child, are elements in the case.

APPEAL COURT REVERSES.

The District Court of Appeal yesterday reversed the decision of the Los Angeles Superior Court in favor of the plaintiff in the action brought by the Republic Iron and Steel Company against J. N. Patillo and A. J. Sherer to recover $1085 alleged to be due for merchandise. The Patillo Contracting Company, took a contract for the improvement of Highland avenue in the city of Hollywood and the defendants were the bondsmen of the company. Suit was brought to compel them to pay the bill. It was claimed that the act under which the improvement was projected was a special act and therefore the bill was not a common law obligation. It appeared that no demand had ever been made on the street department of Hollywood for the money and the Court of Appeal thought this was a fatal error.

BROTHERS GIVE BOND.

J. W. and T. G. McGarvin, charged with conspiracy in connection with the recent attempt to land a load of contraband Chinese by the gasoline launch America, gave $2000 bond each yesterday for their appearance for trial before United States Commissioner Van Dyke.

Henry T. Scott of San Francisco is passing a few days at the Alexandria. Scott is president in the Mercantile Trust Company and holds the same position with the Mercantile National Bank. In addition he is prominent in northern civic affairs. H. D. Pillsbury, an attorney of San Francisco, is also staying at the hotel.

Healthy Mothers

Women who bear children and remain healthy are those who prepare their systems in advance of baby's coming. Unless the mother aids nature in its pre-natal work the crisis finds her system unequal to the demands made upon it, and she is often left with weakened health or chronic ailments. No remedy is so truly a help to nature as Mother's Friend, and no expectant mother should fail to use it. It relieves the pain and discomfort caused by the strain on the ligaments, makes pliant and elastic those fibres and muscles which nature is expanding, prevents numbness of limbs, and soothes the inflammation of breast glands. The system being thus prepared by Mother's Friend dispels the fear that the crisis may not be safely met. Mother's Friend assures a speedy and complete recovery for the mother, and she is left a healthy woman to enjoy the rearing of her child. Mother's Friend is sold at drug stores. Write for our free book for expectant mothers which contains much valuable information, and many suggestions of a helpful nature.

Mother's Friend

BRADFIELD REGULATOR CO., Atlanta, Ga.

You need our new Catalog —as a guide to pure foods. It is mailed upon request.

JEVNE'S

Use the RIGHT Jar for Preserving and Canning in Summer and You Will NOT Have Spoilt Fruit in Winter.

Isn't it foolish to swelter over a stove preserving nice fruit and canning vegetables just to have it spoil? Avoid this—use Schram Jars—the new prices for this season are:

Pints—2 for 15c; 60c dozen.
Quarts—2 for 15c; 70c dozen.
Half-gallons—10c each; 90c dozen.
Extra Caps for either size jar—dozen—$1.60 per gross.

HOME 10681 TWO STORES | H. JEVNE CO. | COR. SIXTH & BROADWAY 208-10 SO. SPRING ST.

Save Money on Your Paint!

To save money! That's the desire that always governs the buyer in selecting his retail dealer. And that is why it is necessary for us to keep telling you in our advertisements that you are not saving money when you buy cheap paint. Instead you are throwing money away!

One gallon of P. H. M. Paint at $2.15 per gallon is worth four gallons of paint at $1.00 per gallon. Then WHERE DOES THE ECONOMY COME IN when buying the cheap kind?

We can prove every statement we make about paint and you will visit our factory, where all kinds of paints are made by our own formulas, THE BEST.

Try Blue Label Brand House Paint
$1.75 Per Gallon

We could not make a cheaper paint than this that we could conscientiously recommend to our customers.
It's medium grade, medium priced—and guaranteed.

Mission Tabouret
Natural Wood—Not Finished
45 Cents

Buy one and finish it any color or style desired. This offer is to prove how easy it is for the ordinary person to get rich and satisfactory results with any of our beautiful wood finishes. Is easily worth $1.50 when completed, and will grace any home. Use them for holding work baskets, jardinieres, or the current magazines; 16 inches high.

P. H. Mathews
Paint House
219-221 S. Los Angeles Street.

The Times

Business Office, Advertising and Subscription Departments and Information Bureau are now located at
619 South Spring St.

PACIFIC HOME BUILDERS

ask you to call today and secure the amount of stock at $1.25 that you have decided to purchase

PACIFIC HOME BUILDERS

331 South Hill Street

The Oil Industry.

MIDWAY FIELDS BRINGS IN WELL.

Hole Is Capped After Being Deepened.

American Oilfields Expects New Producer.

Mild Development Erects Heavy Rig.

The Midway Fields Oil Company well No. 1, on section 4, 11-23, Midway, which came in some time ago with a production of 400 barrels a day, but later diminished to practically nothing, has again been brought in. No estimate of the flow has yet been made.

When the well gave out, after its first production, Superintendent Kinney put his men at work deepening the hole. When the well was brought in Tuesday of this week it was capped almost immediately.

The lease of the Midway fields is adjacent to that of the Coronation Oil, which had quite a career for the first few days six months ago.

Well No. 67 of the American Oilfields Company, on section 36, 21-22, Mount Poso Fellows, is expected to be brought in within a day or two. Arrangements have been made to perforate the casing. The well was recently deepened.

The National Pacific is preparing to drill well No. 2 on section 32, 12-24. This well was cemented on May 31, three tons of concrete being used for the job in order to shut off water, which is now believed by the management of the well has thoroughly set and that it will be dry when bailed out.

H. H. Eccleston of Oakland, secretary of the El Camino Oil Company, section 10, 11-23, has gone to the property near Maricopa in order to be present when the well now drilling comes in. This event, it is said, will happen in a few days.

Makes Good Showing.

Three wells of the K. T. & O., located on the east line of section 7, 32, Coalinga, are making a good showing of oil. They are averaging 1,000 barrels a day each. The range of depth of the wells is 2623 feet on the deepest to 2752 on the south. The oil is reported free from water and silt.

In section 3, 20-15, the K. T. & O. has another well, said to be a good one, finished up under the brown shale which is near the apex of the Coalinga anticline.

The Coalinga Mohawk, on section 20-15, stands cemented at a depth of 2210 feet. The water is shut off with six and one-fourth-inch casing. It is productive and will be entered about 4540 feet. Well No. 4 was reported at 4090 feet. Well No. 1 was redrilled to 3982 feet, and is now a producer.

Erects Heavy Rig.

The United Development Company is erecting a heavy rig in the northeast corner of the southwest quarter of section 17, 20-15, Coalinga, and as soon as completed this well will be drilled in, for that section. It will spud in as soon as rigged up and will make a 2000 well of the company. Well No. 1 stands cemented.

The six and one-fourth-inch casing is being hauled in and the well will be drilled into the sand before the end of the present month, according to the management.

Field Notes.

The Associated Oil Company has finished its test well, known as No. 2, on section 13, 26-26, Lost Hills. The Associated also is pulling the rig from the Cameros, well on section 27, 32-20. This well was about 2000 feet deep and was considered a wildcat hole.

The Independence Oil Company, operating near Livermoore, has leveled the derrick that will become defunct July 2.

W. N. Forker, Kern county water commissioner, has opened an office at Bakersfield acting in conjunction with the Kern Oil Protective Association, for the purpose of more conveniently handling the work of the water problem in that region.

The Los Angeles-Midway Oil Company, operating in the Maricopa district, is reported to have a heavy gas pressure at 1450 feet in its No. 2, on section 27, 12-24.

Word from Santa Paula are that the Home Forest City Oil Company has shut down all drilling operations, and is expected to resume for some time to come.

The Kern River field drilling is also quiet. During the past thirty days only three strings of tools have been going, two by the Associated and one by the K. T. & O.

NEW LAW IN EFFECT.

Act to Measure Favoring Entrymen Under Homestead Act Now Actively in Force Here.

Register Buren and Receiver Robertson of the local land office have begun to put into effect the provisions of the amendment to the homestead law approved by President Taft June 6, 1912. This new law provides that entrymen under the homestead act shall have three years instead of five within which to prove up their claims, and further provides that each entryman shall have five months' vacation during each year, during which it will not be necessary for him to reside upon the land. The change is distinctly favorable to the settlers and had the active indorsement of the Taft administration.

Blanks have been sent to each of the 2000 entrymen in the local land district, informing them that they may elect to make proof upon their claims under the law under which they were made, within 120 days from July 6, 1912. This notice must be registered mail. Unless the entryman acts in the manner and form specified within the time stated, their claims become subject to contest without notice to the provisions of the three-year act enacted.

UNITED STATES BANQUET.

Preparations for Great Gathering of Prominent Residents of Other Communities Nearly Ready.

Plans for the annual banquet of the Federation of States Societies, a Provincial Organizations of Southern California, to be held on the fourth floor of the Hamburger building Thursday evening, has been practically completed by the committees in charge. Rev. Francis Bicknell Carpenter will speak on "Americanism," Matt S. Hughes will be toastmaster and Mayor Alexander will be the principal speaker. Mr. Hughes is a native of Wisconsin and will make an appropriate address of welcome. Mayor Alexander is to be laid off for the occasion.

Every individual who is to attend will submit to a thorough examination of interest to the Union, before he will be a member of the Union, before he can be admitted to membership in the United States. Tickets for the banquet are secured at $1 each from the individual members of the Hamburger Building, the Citizens' National Bank, the Lindsey Building, the Chamber of Commerce and the Chamber of Commerce, all of which will be open early in the morning.

ST. MARY'S ACADEMY.

Class of Pretty Girls Graduated from Academy.

There is no number which graduated from St. Mary's Academy and approximately are thirteen in the class, each looked at it the luckiest of the lucky ures.

The program was well arranged and the class has been practiced in presentation. Conaty, read an ode o Matilda Castro.

After the ... been conferred ... dressed the following ... tolnette Castro, to. Realta Young, Mae McDonald, Oakley, Velma Ethy Elisabeth Conway, Helen Nellie Bly Nolan, Anna Dolores Duggan.

ONLY ONE COUNTY DEPOSITORY.

Prosperity ... ed by Real Owners' Organization—Operation ...

The delinquent ... by Tax Collector ... east, proportion ... county. The ... $131,607,07. ... $200,000. The ... on real estate ... erty that is ... $6,485,521.35, ... has been taken ... delinquent ...

"And much ... the next month ... Book-keeper ... Tax Collector ... some reason ... seem to allow ... delinquent ... come in and ... the 50 cents ... a murmur."

Last year ... ty for taxes ... $7,585,316.71, ... tween that ... the fact that ... as railways, ... State direct, ... This year the ... been reached ... amount of ... $90,286,067. ... the county ... clusive to ... $516,994,705.

"Large ... county by ... amendment ... tion tax ... ment," said ... menting on ... geles city ... stand, has ...

MEXICO'S DAY.

In Spite of War Loyal ... brate Repu...

Organized ... brating the ... which falls ... Junta Patriotic ... to become a ... ate its existence.

At the ... new organiza... dent, Frank ... Rivera, and ... is busy with ... day celebration ... the anniversary ... their country.

The celebra... Indian Village ... 16 and will in... games and sp... night of the ... will be conclu... Blanchard Hall ... sixty members ...

CHINESE ...

Low Hung, ... ment in the ... Court, this ci... Ethel Hall-A... case, was arr... Francisco and ... for a hearing ... leged, played ... of the twenty ... trabands from ... Comrade in ... night of Nove...

Glacier Po...

In the Yosemite ... planning your vac... wonder of the ... 600 South Spring ... give information ... PACIFIC.

If You Want ... Phil. Main 1852.

"BURKE'S Dry ... Imported—absolute...

...1912.—[PART II.]

...NE'S

...T Jar for ... Canning in ...ou Will NOT ...uit in Winter.

...flash to swelter over a ... ...erving nice fruit and ... ...tables just to have the... ...oid this—use Schram Ja... ...prices for this season ...

...r 15c; 60c dozen. ...for 15c; 70c dozen. ...s—10c each; 90c dozen. ...s for either size jar—1... ...60 per gross.

...EVNE CO BROADWAY 4208 ...EXTH & BROADWAY ...O SO. SPRING STREET

...Your Paint! ...hat always governs the ... And that is why it's ...u our advertisements that ...u buy cheap paint. Is... ...! ...2.15 per gallon is worth ...gallon. Then WHERE ... when buying the cheap ...

...we make about paint if ...inds of paints are made ...

...House Paint ...allon ...han this that we could ...

...imes

...ertising and ...tments and ... are now ...

...ring St.

...DERS ...y ...of ...u ...e ...DERS

...ay on Indemnity.

...WAY FIELDS ...GS IN WELL.

...h Capped After Being Deepened.

...Oilfields Expects New Producer.

...Development Erects Heavy Rig.

...Midway Fields Oil Company ...on L. in section 4, 11-23, Mid... ...which came in some time ago ...a production of 400 barrels a ...for time diminished to practic... ...drilling has again been brought ...ll. Details of the flow has yet ...been.

...When the well gave out, after its ...production, Superintendent Kin... ...put his men at work deepening ...hole. When the well was brought ...depth of this week it was capped ...immediately.

...Gusher of the Midway fields is ...second in that of the Coronation ...which had quite a career for ...about six months ago.

...Well No. 37 of the American Oil... ...Company, on section 26, 21-22, ...Fellows, is expected to be ...making a day or two. Ar... ...have been made to per... ...the swing. The well was re...

...Standard Pacific is preparing to ...well No. 1 on section 32, 12-... ...well was cemented on May ...a line of concrete being used ...casing in order to shut off water. ...was followed by the management ...well has thoroughly set and ...well is dry when bailed out.

...Corporation of Oakland, secre... ...of the El Camino Oil Company, ...Well No. 11-13, has gone to the ...near Maricopa in order to be ...when the well now drilling ...Well No. 13. This event, it is said, ...place in a few days.

Mine Good Showing.

...wells of the K. T. & O., lo... ...on the east line of section 7, ...Fellows, are making a good ...a day of oil. They are averaging ...barrels a day each. The range of ...of the wells is 2623 feet on the ...to 2761 on the south. The oil ...found free from water and silt. ...In section 4, 29-15, the K. T. & ...Company well, said to be a ...gusher, is drilled up under the brown ...which is near the apex of the ...formation.

...Well No. 1 on the Mohawk, on section ...has made contented at a depth ...feet. The water is shut off ...a one-fourth-inch casing, ...drilling and will be entered ...at 4000 feet. Well No. 4 was ...depth of 4000 feet. Well No. 1 ...drilled to 3962 feet, and is ...a producer.

Heavy Rig.

...Development Company ...using a heavy rig in the north... ...corner of the southwest quarter ...section 17, 29-15, Coalinga, and as ...completed this well will be ...to that section. It will spud ...be rigged up and will make ...well of the company. Well ...is much contested. The six and ...inch casing is being hauled ...the well will be drilled into ...sand before the end of the ...month, according to the man...

Field Notes.

...Associated Oil Company has ...oil test well, known as No. ...section 13, 26-20, Lost Hills. ...Associated also is pulling the ...on the Canoros, well on sec... ...Hills. This well was about ...deep and was considered a ...duster.

...Independence Oil Company, ...near Livermoore, has levied ...assessment that will become de... ...July 8.

...Porter, Kern county water ...master, has opened an office at ...and is in conjunction with the ...Protective Association, for ...purpose of more conveniently ...to the work of the water prob... ...in that region.

...The Associated-Midway Oil Com... ...according to the Maricopa dis... ...reported to have a heavy gas ...at 658 feet in its No. 2, on ...11-24.

...reports from Santa Paula are that ...Oil Company has shut ...drilling operations, and is ...to remain for some time ...

...Rio Bravo field drilling is ...During the past thirty days ...strings of tools have been ...down by the Associated ...and the K. T. & O.

LAW IN EFFECT.

Persons Perjuring Entrymen ...mand Act Now Actively ...Upon.

...Register and Receiver Rob... ...of the local land office have ...into effect the provisions ...amendment to the homestead ...passed by President Taft June ...The new law provides ...entry under the homestead ...from three years instead ...which to prove up ...and further provides ...entryman shall have five ...during each year, ...it will not be necessary ...made upon the land. The ...is distinctly favorable to the ...and has the active indorse... ...the land administration.

...have been sent to each of ...engineers in the local land ...informing them that they ...to make proof upon their ...under the law under which ...made, within 120 days ...4, 1912. This notice must ...the register and receiver ...mail. Unless the en... ...in the manner and form ...the time stated, their ...become subject without ...the provisions of the three-...act mentioned.

STATES BANQUET.

...for Grand Gathering of ...Members of Other Com... ...Nearly Ready.

...arrangements for the annual ...of the Federation of States ...Civic Organizations of ...which is to be held on ...evening of the Hamburger ...evening, has been practically completed by the committee in charge.

Rev. Frank M. Dowling will act as toastmaster. Lieut-Gov. Wallace will speak on "Patriotism," and Rev. Matt S. Hughes on "California." A new departure will be a woman speaker—Mrs. M. W. Law, of the Wisconsin Society, who will take as an appropriate topic "Woman." The address of welcome will be given by Mayor Alexander.

Every indication is that this banquet will surpass all predecessors, themselves record-breakers, in point of interest and attendance. There will be a table for every State in the Union, besides one each for Canada, Alaska and Hawaii. The hall is to be laid out in the form of a map of the United States, every table occupying its correct relative position.

Tickets for the event may be secured at $1 each from the officers of the individual State societies, at the Hamburger store, the California Savings Bank, the City and County Bank, the Lindsay music store or the federation headquarters in the Chamber of Commerce building. It is desired that all reservations should be made as early as possible.

ST. MARY'S COMMENCEMENT.

Class of Thirteen Graduates With Pretty Ceremonies From Girls' Academy—Bishop Conaty Speaks.

There is nothing unlucky about the number thirteen to the class of 1912 which graduated yesterday afternoon from St. Mary's Academy, with pretty and appropriate ceremonial. There are thirteen members in the class and each looked as though she considered it the luckiest of all talismanic figures.

The programme was exceptionally well arranged and every member of the class has a part in its successful presentation. A sonnet to Bishop Conaty, read by Dorothy Clarke, and an ode o St. Mary's, read by Romilda Castruccio, were features.

After the graduation honors had been conferred, Bishop Conaty addressed the class, composed of the following young women: Romilda Antoinette Castruccio, Mary Helen Proto, Rosita Ysabel Mackusick, Ethel Mae McDonald, Clemmence Rebecca Oakley, Velma Elisabeth Witt, Dorothy Elizabeth Clarke, Theresa Anna Conway, Helen Elizabeth Hickson, Nellie Bly Nellis, Irene Agnes Toole, Anna Dolores Macmanus, Mary Ellen Duggan.

Mostly Carelessness.

ONLY FEW TAXES REMAIN UNPAID.

COUNTY DELINQUENT LIST NEAR VANISHING POINT.

Prosperity of Community Indicated by Ready Payment of Property Owners' Obligations to the Government—Much Money Saved by Operation of Amendment.

The delinquent tax list just issued by Tax Collector Welch is the smallest, proportionately, known in the county. The total amounts to only $131,607.67. Last year it was over $200,000. The total due the county on real estate and on personal property that is secured by real estate was $6,485,521.35, and every cent of this has been taken in except the small delinquent amount.

"And much of this will be paid in the next month or so," said Chief Book-keeper White of the County Tax Collector's office yesterday. "For some reason or other some people seem to allow their taxes to become delinquent with no motive. Then they come in and pay the penalties and the 50 cents for advertising without a murmur."

Last year the amount due the county for taxes by the citizens was $7,885,315.71. The difference between that and this year is owing to the fact that all corporations, such as railways, now pay taxes to the State direct, instead of the counties. This year the assessment has not yet been reached, but last year the amount of corporation assessment was $90,285,057. The assessment by which the county collected taxes was exclusive to this and amounted to $516,894,705.

"Large sums are saved to this county by the operation of the tax amendment under which the corporation tax supports the State government," said Auditor Lewis in commenting on the figures. "In Los Angeles city alone $1,000,000, I understand, has been saved the taxpayers."

MEXICO'S DAY OF LIBERTY.

In Spite of Wars and Rumors of War Loyal Countrymen Will Celebrate Republic's Birth.

Organized for the purpose of celebrating the Mexican "Fourth of July," which falls on September 16, the La Junta Patriotica de Los Angeles plans to become a corporation and perpetuate its existence.

At the present time, however, the new organization, through its president, Frank Young, Secretary R. P. Rivera, and Treasurer Walter Gates, is busy with arrangements for a two-day celebration commemorative of the anniversary of the independence of their country.

The celebration is to be held at the Indian Village on September 15 and 16 and will include dancing, singing, games and sports of all kinds. On the night of the second day the programme will be concluded with a dance in Blanchard Hall. The organization has sixty members.

CHINESE TO BE HEARD.

Low Hung, a Chinese, under indictment in the United States District Court, this city, for complicity in the Ethel Hall-Antonio Felix smuggling case, was arrested yesterday in San Francisco and will be brought here for a hearing. Low Hung, it is alleged, played a part in the landing of the twenty-three Chinese contrabands from the gasoline launch Comrade in Monterey Bay on the night of November 26, 1911.

Glacier Point Trail Now Open

in the Yosemite Valley; camping is fine. In planning your vacation, decide on visiting this wonder of the world. Valley representative at 600 South Spring street, from 10 to 12 daily, to give information and plan trip. SOUTHERN PACIFIC.

If You Want to Go East C. Haydock, F1616, Main 1616. I. C. R. R. 116 W. 6th st.

"BURKE'S Dry Gin—is the finest dry gin imported—absolutely pure."

What Can You Make of It?

Rather a puzzle, isn't it? And yet, when you go to most tailors, you buy your suit on just such a "heads-I-win, tails-you-lose" price ticket. We talked to a man only last week who works in a supposedly responsible tailor's, and he told us that in one day he had sold the same suiting to one man for $20, to another for $37.50, and to another for $35. Of course, the salesman got a commission on each "overcharge."

We have always had a reputation for square dealing. We back every suit with a guarantee of satisfactory wear and service and fit, and we put a printed ticket on every bolt of goods at the beginning of the season, showing just exactly what will be the cost of a suit from that bolt. You can read the ticket, so can the salesman. You are protected.

Summer Suits to Order, Special .. $23

This special has been the envy and despair of our competitors ever since we started it. That is one reason we are keeping it up. And we are adding weekly to the extensive line of goods that are included at this price.

Suits to Order $20, $30, $40

Intermediate Prices and Better

A. K. BRAUER & CO.

"Tailors to Men Who Know"

2 Spring Street Stores

345-7 So. Spring — Cor. 5th and Spring

Hairdressing and Manicuring Parlors, Second Floor.

VILLE DE PARIS

317-325 SO. BROADWAY — 312-322 SO. HILL STREET

A. FUSENOT CO.

New Hats Just Rec'd.

Smart dressers will be pleased to note the arrival of the NEW COLLAPSIBLE HATS, IN BLACK AND WHITE CHECKS

Also white corduroy hats and blazer hats in blue and white or black and white stripes.

Tailored and Flower Trimmed Hats Greatly Reduced in Price

Semi-Annual Clearance Now Going On

If you have not attended this great sale come in today and enjoy the pleasure of saving money on desirable merchandise. Bargains will be found throughout the store, but particular mention is made of the following:

$2.00 VALUE VOILE NIGHT GOWNS—Round neck, trimmed back and front with German Val. lace. New style flare sleeves. Clearance price..... $1.50

$2.00 VALUE NAINSOOK NIGHT GOWNS—Adorned with yoke of Irish crochet lace. Clearance price..... $1.50

WOMEN'S LINEN HANDKERCHIEFS, Values to 35c—Clearance price, 3 for..... 50c
Lace-trimmed edges and hand-embroidered design in corner.

Women's all linen handkerchiefs, with hand-embroidered corner design. 20c values at..... 10c

CHILDREN'S ALL LINEN HANDKERCHIEFS at 5c each. Pretty colored bordered handkerchiefs for children at..... 5c

75c, 85c, $1.00 BOX STATIONERY—Clearance price, each..... 50c

Odds and ends in Hurd's fine tinted stationery. Also tinted correspondence cards with envelopes.

45c VALUE WHITE CRYSTAL BATISTE. Has the appearance of all linen. Splendid for waists or dresses. Five pieces for clearance at yard..... 25c

12½c VALUE HUCK TOWELS—Hemmed towels with red border. Size 18x36 inches. Clearance price..... 8⅓c

"A becoming hat is half the battle"—

And with such values as you'll find at the Marvel store this week—the having of an attractive and becoming summer model—is just a matter of dropping in and letting us help you find "your" model.

The dress hat you like best of the season's most fashionable models—at half price

Some of them very much less than half price.

You'll be surprised at such values. For a very little you can pick up a becoming, good-style model, either in a "dress" hat or in a "tailored" model; or a trimmed hat for the little girl.

And There Are Untrimmed Hats in this half-price sale. Many of them need only a band of ribbon, a fancy ornament, a fluffy ostrich plume or paradise feather to complete them. *These Trimmings Are Reduced, Too.* Flowers, braids, veilings, ribbons, velvets, ornaments—and our entire stock of ostrich and paradise feathers.

So If You're Wanting a "Dress-up" Hat without its costing you much—one of our black or white, untrimmed, half-price models and one or two of these specially-priced feathers—and you have a stunning and practical "dress" hat for very little.

Very Special—Ostrich plumes in white; a 24-in. plume for $8; a 22-in. plume for $2.75; a 21-in. plume for $2.50.

And As for Outing Hats—We've some graceful new models at reduced prices—panamas, too.

Marvel Millinery

241-243 SOUTH BROADWAY.

On The Venice Short Line

Palm Place

On Washington Boulevard

Where Nature and Man Have Combined to Create the Choicest High Class Villa Sites In or Around Los Angeles.

Do you "feel yourself slipping?"

It's because you have overlooked the splendid opportunities for home-making and profitable investment which Palm Place presents.

A location unsurpassed, the best of improvements, the most delightful surroundings; extending from Venice Short Line to Washington Boulevard; right in the path of rapidly advancing values, Palm Place appeals from every point of view.

Make your villa home in Palm Place. It was "made for you."

Automobile at the service of prospective buyers. Send for beautiful illustrated booklet.

George J. Cote

734 H. W. Hellman Building

Fourth and Spring Sts.

A5161 — Main 8684

Remember

"Herrick" Refrigerators

Have a Superior Dry Air Circulation.

New 1912 Models.

HENRY GUYOT HDW. CO.,

538 S. Spring St.

WOMEN'S $25 SUITS

Samples of the very latest styles. Don't miss them..... $15

ORIGINAL SAMPLE SUIT CO.

836½ South BROADWAY, 2nd Floor.

HIGH GRADE PIANOS

Continually received in exchange on

APOLLO PLAYER PIANO

and sold at special bargain prices.

J. B. BROWN MUSIC CO.

643 S. BROADWAY

S. NORDLINGER & SONS.

DIAMOND MERCHANTS.

631-633 South Broadway.

PUBLISHERS:
The Times-Mirror Company.
OFFICERS:
H. G. OTIS, President and General Manager.
HARRY CHANDLER, Asst. Gen. Mgr. and Treas.
HARRY E. ANDREWS, Managing Editor
F. X. PFAFFINGER, Assistant Treasurer.
MARIAN OTIS-CHANDLER, Vice-Pres., Secretary.

Los Angeles Times

EVERY MORNING IN THE YEAR.
Daily, Sunday and 48-Page Illustrated Weekly.
Daily, Founded Dec. 4, 1881. 31st Year.

BUSINESS OFFICE 617-619 SOUTH SPRING STREET. EDITORIAL ROOMS, 1120½ SOUTH BROADWAY.

Los Angeles (*Loce Ahng-hayl-als*)

Entered at the Postoffice as mail matter of Class II.

LIMITED.

The man at Santa Monica who is trying to organize a colony to settle in Tahiti will probably find his grand personally conducted excursion to consist of one passenger.

ONLY HUMANE.

It was uncivilized in the Federal soldiers to put an American physician in prison for treating wounded insurrectos. Doctors in the Federal army could have done no less.

HIS BETTER HALF.

Orozco has sent his wife and their four small children to Los Angeles. While it is good for them to escape the war zone, the simple thing for Orozco to have done would have been to accompany his family.

A FINE TRIP.

Several score of the Sierra Club members are planning a month's camping trip into the high Sierras. This will make an excellent vacation. People are likely to make themselves entirely too comfortable at the beaches, but when they strike for the hills they are compelled to do some hiking.

A RARE QUALITY.

A speaker before the Advertising Club of Los Angeles advised its members that harmony is as important in the appearance of an advertisement as it is in a melody, a painting or an architectural design. There is no doubt that the "ad" which catches the eye is the one which gets results. It is the harmonious "ad" which pleases the mind, and it is as easy to present the facts in this way as in any other.

PRACTICAL.

The County Superintendent of Schools says that he will include swimming lessons in the regular school curriculum. This is entirely practical. It is quite important that young persons not only learn how to take all of the healthful exercise, but that they be made to cultivate the habit. It will never do to take it for granted that persons will take all of the exercise that nature demands. People have always been lazy enough and modern conditions seem to emphasize this trait of human nature. Incidentally, the bathing will not hurt the young swimmers.

AN OPPORTUNITY.

A San Diego visitor again calls the attention of Californians to the great future for trade with the South American countries. Brazil alone has a territory larger than the United States, while the Argentine Republic is at least one-third as big as this country. The people down there wear cotton goods and lots of them. There is no reason why these goods should not be manufactured in Los Angeles and other cities in California. This is made all the more feasible by the fact that Arizona and California can produce an abundant supply of cotton. The growth of the fiber and its manufacture close to the sea bring the freight tariff down to a minimum and make it possible to sell these goods to the South American trade at a lower figure than the manufacturers of other countries could afford to sell for and at a higher price than United States dealers in these fabrics receive elsewhere. Another trade possibility of equal importance lies in the canned-goods industry. The same conditions prevail as with cotton. Our people can grow all of their fruits and vegetables within the shortest possible haul to canneries almost on the water front.

BATHING SUITS.

As the June sun grows warmer, with the hint of possible hot spells in July and August, the thoughts of the busy Angeleno turn naturally to the splendid array of beach resorts all the way from Santa Monica to San Diego. Primarily, swimming and surf bathing are for health, sport and recreation. In a secondary way they are useful to exploit fancy costumes—to form a sort of wild-sea-breaker Fashion Show.

Now feminine bathing dresses, while they are dry and crisp, shimmering in the sunshine and rippling in the breeze, are as beautiful as walking dresses—often more so—and not nearly so decollete as some evening gowns. But after they have been thoroughly soaked in good cold salt water and plastered with patches of gritty beach sand, all the fashionable frills and tucks are completely taken out of them. The only beauty left is in the form inside them.

Athletic girls—and the term includes a big majority of the girls of the Golden West—after the first plunge into the creamy surf and the first taste of the sparkling salt, think very little about their appearance and a great deal about what a jolly good time they're having. A neat, modest, woolen suit with a short skirt convenient for swimming answers the purpose for them as completely as a beribboned sailor blouse and a long train all tucks and flounces. The girl swimmer needs no superfluous drapery; the frolics of Neptune, though sometimes rough, are never immodest.

Every year bathing suits are becoming more a matter of fashion and less a matter of decency. In Chicago we hear that fur bathing dresses are to be very much the rage this summer. These fit closely and give the wet bather—when fur-clad bathers go into the water at all—the appearance of undersized seals or poorly-developed walruses. In Chicago the primary object of the average bather may be to display her furs and silks and ribbons. But with the usual Californian girl bather the first object of bathing will always be to get wet.

BLUSTER FOR "PSYCHOLOGICAL EFFECT."

Do not let go of the solid fact that Col. Roosevelt himself confessed that while he was shouting like a "son of thunder" that he had all the Alabama delegates lined up for him, he knew in his heart that he had only a just claim on two of them. Hold fast to the other fact that his principal press agent has taken us into his confidence, declaring that the Alabama case was identical with most of the other cases in which Roosevelt contests were made against the delegates duly instructed for or pledged to Taft. It was done "for psychological effect." That meant all the loud noise and bluster were made to deceive the people and in order that cries of fraud might be raised after the bogus contests had been decided against the pretenders.

Now it is an axiom of law held correct in every court in the civilized world, "false in one thing, false in all." That means that the witness who swears to a lie is to be mistrusted in everything he says at the trial. The bluster and the shouting that have taken place at Chicago during this week are just of a piece with what was done before the convention assembled, and for the same purpose, to deceive the people.

On Wednesday, when the Committee on Credentials met to consider the list of delegates prepared by the National Committee, rules of procedure were necessary or there could be no end to the turmoil. The rules laid down were absolutely fair, and necessary to get through with the business in any time.

The fact is Mr. Roosevelt is beaten, he was beaten from the first and, unless a revolution is wrought, he will be beaten to the end. He and his people falsified as to the election of delegates from the beginning and continue that falsification to the end. They put before the National Committee evidence so palpably false that in many cases the Roosevelt people on that committee voted that the testimony was false.

Col. Roosevelt and his falsified delegates suffered defeat before the National Committee and refused to accept the defeat as final. They suffered defeat in the election of the presiding officers of the convention and refused to abide by the decision of the majority. They were defeated on the question of unseating delegates and again refused to take the decision of the majority. They will carry the fight onto the floor of the convention today and be defeated again. With a little gang of the most notorious political bosses, ward heelers and political corruptionists in America leading the Roosevelt contingents from the beginning, it was a case of rule or ruin. It has continued to be a case of rule or ruin and such it will continue to be to the end. If they are beaten they will bolt.

Heney, Johnson, Bill Flinn, Cecil Lyon and a lot of kindred spirits proclaim their readiness for the use of the strong arm and of every high-handed measure known in ward politics to corrupt politicians. If the courage of the national convention shall thwart them in burglarising the nomination and the police of Chicago prevent them from the hold-up in the fashion of the "road agent," they will bolt and run the colonel anyhow.

In dealing with people like these, and in meeting a situation like this, what on earth is the purpose of using kindergarten tactics or the rules that govern in the infant class in Sunday-school? Honest men cannot play the game with bandits according to the methods of the Sermon on the Mount. The Savior himself when he encountered the corrupt priests in the temple was constrained to betake himself to the cat-o'-nine-tails.

ALASKAN DEVELOPMENT.

It costs to carry a ton of Pocahontas coal from the Atlantic to the Pacific Ocean $6.50. The price paid for the coal by the Navy Department is $3 per ton. The cost of Washington State coal at the Bremerton navy yard is $4 per ton and of Pocahontas coal is $9.50 per ton. With the fleet of warships operating in the Pecific, 500,000 tons of coal per annum will be consumed, and the government of the United States will pay $4,500,000 per annum for Pocahontas coal when, if Washington coal could be used, it would pay but $2,000,000 per annum.

It is claimed, and probably the claim is well founded, that the Washington State coal is not equal to the Pocahontas coal in some respects, there being a variance of from 6 to 10 per cent., according to how it is used.

If war should unhappily come it would be necessary to use the Washington State coal, notwithstanding this variance, because there would be no means of transporting Pocahontas coal rapidly, and if it should be carried to the Coast and stored in time of peace, it would, in a few months, become of less value than the Washington State coal.

The lesser value of the Washington State coals as compared with the Pocahontas coal is not in that they do not produce as much steam power, or that they do not have as great a steaming radius per ton per mile, but that they produce a little more smoke and clog the flues a few hours sooner.

But this inconvenience is of trifling consequence, for there are men enough on a battleship to clean the flues without overworking them.

The Matanuska coalfields in Alaska yield coal that is exceptionally low in ash and suphur and especially rich in heating value, running 15,400 British thermal units, while the Pocahontas coals average under 14,800 British thermal units. With a railroad, the Matanuska coal could be supplied at any point on the Pacific Coast at less than half the cost of the Pocahontas coal. Without a railroad the Alaska coal is not available.

Roosevelt, when President, inaugurated the policy of withdrawing Alaskan coal lands from location and of establishing conditions that prevented private capital from constructing a railroad to coal lands already located and patented. This policy was instigated by Gifford Pinchot—interested in the Pocahontas Coal Company—on the ground that Alaskan coal ought to be conserved for the benefit of posterity.

Congress has now under consideration a bill providing for the construction of a government railroad in Alaska between the coalfields and tidewater. If the bill shall pass and the road be built there will be an abundant suppy for the entire Pacific Coast of the best quality of coal at much less than present prices.

In the meantime it is to be hoped, in the interest of public economy as well as the numerous producers of coal in Washington and Oregon, that the amendment offered to the naval appropriation bill by Congressman Humphreys of Washington will be adopted. That amendment reads:

"Provided that no part of this appropriation shall be expended in time of peace for transporting coal from the Atlantic to the Pacific Ocean for the use of naval vessels or navy yards on the Pacific Ocean."

The coal mined in the State of Washington is good enough for the great merchant vessels that run on the Pacific. It is used by the Pacific Mail, by the Hill vessels, by the revenue-cutter service, by the merchant vessels which run to Europe, by all except a lot of old dilapidated, second-hand vessels, and a third-rate cruiser, and the reserve fleet which the Navy Department keeps on the Pacific. The government is asked to continue throwing away two millions of dollars per annum—half of which goes into the treasury of the Pocahontas Coal Company—in order that there may be a little less smoke issue from the stacks of the government steamers as they run up and down the coast in a time of profound peace.

Congressman Mondell of Wyoming stated the real question at issue, both tersely and comprehensively, when he said:

"In my opinion, if the navy had been using Pacific Coast coals for the last three or four years we would have found much less difficulty in settling the question of opening the Alaskan coalfields. In my mind there is no question at all but what certain influences emanating from localities where the Chesapeake coals are mined and controlled have made it more difficult to arrive at a satisfactory solution of the Alaskan coal situation. So long as the navy uses Chesapeake coals, so long as those industries and the carrying industries which carry the coal are interested in preventing the development of the Alaskan coalfields, so long it will be more difficult than it would be otherwise to open those fields to development."

SOCIALISM AND WHISKY.

The remedy proposed in the platform of the Socialist party for the evils of intemperance is unique. The fundamental doctrine announced in this platform is that "Alcoholism is a disease of which capitalism is the chief cause." An affluent supply of money to one man, according to this theory, inspires a man without money to get drunk. John P. Morgan shears the lambs of Wall street of a million dollars and, as a necessary consequence, Weary Walker in Los Angeles "keeps his spirits up by pouring spirits down."

The Socialist platform declares that "Poverty, overwork and overworry necessarily result in intemperance on the part of the victims." If this statement be true it would follow, as a correlative proposition, that wealth, idleness and absence of care are calculated to cause their possessor to abhor cocktails and to "look not upon the wine when it is red," or the whisky when it is yellow. The best remedy for intemperance therefore is to get rich, never do a stroke of work, and never care what happens so long as it does not happen to you.

The Socialist plan for extinction of the disease of alcoholism is not prohibition, nor yet moral suasion. The platform declares that "To abolish the wage system with all its evils is the surest way to eliminate the evils of alcoholism and the traffic in intoxicating liquors."

No argument is advanced in support of this last proposition, except that inferential one that if the wage system is abolished the worker would receive no wages. He would receive his compensation in "store pay," and as the Socialist commonwealth stores would not include alcoholic beverages among their goods, the Socialist worker would have no opportunity to become "O'er all the ills of life victorious."

It has not up to this date been claimed by the disciples of Prudhomme that socialism will cure the divorce evil, or banish draw poker, or bridge whist, or even cause fair Socialists to look with loathing, rather than with yearning, upon fifty-dollar Easter bonnets.

The wrath of socialism is hurled without stint at Republicans. The Socialists say:

"The Republican party shows signs of senility. They have no programme but plunder; no purpose but graft. Principle is thrown to the wind, and with brazen effrontery the clans gathered at Chicago have temporarily unmasked. The Republican convention is a national disgrace."

Concerning progressivism and its leader the Socialist platform says:

"Roosevelt, the defamer of pure women and innocent children, the modern Nero, the bloodiest of all the American Presidents, threatens to resort to the sword if he does not have his way at Chicago, and is thus disgracing a nation."

The turn of the Democrats to receive kindly notice from the Socialist press will come when the Baltimore convention meets. Then we shall read something like the following: "The bandy-legged, blear-eyed, saleratus-saturated, whisky-blossomed mob of ruffians and asses who compose the Baltimore convention have declined to co-operate with socialism in choosing a President to be voted for at the next election. By this refusal they have illustrated the gigantic proportions of their malice and the copious supply of their unfailing asininity. Socialism can get along without them better than they can get along without socialism."

A WELL-FURNISHED COURTROOM.

The abolition of the Court of Commerce will offer a great opportunity to Washington dealers in second-hand furniture. The furnishing of the courtroom was so sumptuous as to make that of the palaces of the Bourbons seem meager and cheap in comparison, and that of Emperor Bill in his Berlin home look like thirty cents. As for George the Fifth, Emperor of India, he never in all his royal life was as well provided with library belongings as are the five judges of the Commerce Court. The Commerce Court in Washington is held in an upper floor of a building. For this floor the government pays the modest rent of $12,000 per annum.

The courtroom is equipped with mahogany wainscoting with green marble base, at a cost of $2172. A white marble or chocolate colored marble base would not have cost so much, but to the optic nerves of the judges green marble is much more restful and attractive. The judges' bench or rostrum cost $1055. It was not made of, or even veneered with, silver, although for $1055 it might have been. Five swivel chairs were provided for Their Honors at a cost of $61.25 each. When they grew weary of swiveling they could occupy leather chairs of which six were provided at $90 each. When their systems required a reclining attitude, there were five davenports which cost $175 each. For the members of the bar and others having business with the court, there are twenty-five armchairs at $58.75 each and ten chairs at $52 each. There was a "bar rail with gate," at $165, and a screen which cost $895. Senator Bacon inquired what the screen was for, and Senator Poindexter, who is learned in such lore, answered that it was "to put in front of the bar." There is a counter which cost $300, five desks at $163 each, two tables at $150 each, and two tables at $109 each. There are five wardrobes at $94.25 each. Senator Bacon asked what the wardrobes were for. Senator Overman answered they were for the judges to hang their coats in. Senator Bacon wanted to know if the judges held court in their shirt sleeves.

Senator Poindexter was so unmindful of the respect due to the judiciary that he said, "I think the expensive chairs and sofas and the bar rail and screen ought to be relegated to some junk shop, if no better use can be made of them, and that the court itself ought to go along with them, so far as its existence as a judicial tribunal is concerned."

The milk of human kindness in Senator Bacon must have soured, or else he would not have suggested sending the five judges of the Court of Commerce to a junk shop The prices paid for the furniture were stiff prices. Even the chairs in the editorial rooms of The Times, expensive as they are, did not cost $61.25 each.

The advocates of free silver walked out of the Republican convention at St. Louis in 1896, yet McKinley was nominated on a single-standard platform and won out handsomely that fall. Remember the tearful Teller and his picturesque get-away?

Meanwhile, remember that a stampeded elephant is a most dangerous animal either on the convention floor or in the jungle.

Rough Riding.

GOOD AMERICAN BUSINESS.

BY WALTER J. BALLARD.

In spite of the unprecedented political turmoil of the past few months, American business is good and is getting better every day. This is a condition never before enjoyed in a "Presidential year" and is strong evidence of the value of the conserving and protecting economic policies of the Republican party as executed by the Taft administration during the past three years. Bond issue after bond issue is being immediately absorbed at good prices in the New York and other eastern money markets, no matter how many millions of dollars those issues call for. Preferred and common stocks put out by well-managed, profit-earning industrial concerns are finding ready sale. The country's bank clearings are increasing fast and run into billions of dollars each week. Our internal trade amounts to thirty or forty billions of dollars a year, or more than the entire foreign commerce of the world, our own included. Crop indications and reports are good. Railroad gross and net earnings are again climbing upward. About the only causes of losses here and there are labor unrest and foolish strikes. The railways and factories which union labor leaves alone are profitable propositions for themselves and their employees.

This fiscal year (ending June 30 next) our exports to South America show a phenomenal gain, says our most useful Bureau of Statistics, of which for so many years O. P. Austin has been the able chief. Their value this year will be $135,000,000, or $26,000,000 more than last year and more than double their value only seven years ago, as here shown (chiefly:)

	1912.	Increase in seven years.
Argentine	$55,000,000	$31,500,000
Brazil	30,000,000	19,000,000
Chile	15,000,000	9,500,000
Uruguay	7,000,000	5,000,000

This increase in exports to South America, while occurring in a large number of articles, is especially notable in lumber, leather, mineral oils and railway materials, with automobiles (about $1,800,000 worth) as a new export.

The increase in our exports to South America has gone steadily on since the Hon. Elihu Root, then Secretary of War, made his memorable official tour of those countries a few years ago. In ten years they have increased in value 250 per cent.

On June 1 last our money circulation was $3,305,763,336, a gain of $49,550,000 in twelve months. This gain is in spite of the fact that more and more of our business is being done daily by the use of checks.

On June 1 last the cash in our treasury at Washington was $1,916,994, the largest amount we ever had there, and $953,000,000 more than our entire interest-bearing debt, including $84,000,000 Panama Canal (investment) bonds and $50,000,000 postal savings bonds. In May our public debt was decreased by $1,496,000—all good American business.

American typewriters are being sent abroad to the average value of $1,000,000 a month, reports the Bureau of Statistics. We lead the world in this export and have increased it 800 per cent. in only fifteen years, during which period we have exported $82,694,000 worth. Other delicate machinery exports this fiscal year:

Cash registers	$ 3,500,000
Sewing machines	10,000,000
Electrical appliances (not machinery)	11,000,000
Printing presses	3,000,000
Automobiles	27,000,000
Mowers and reapers	20,000,000
Threshers	4,000,000

All these are of our highest wage-paying manufactures, and all show large increases. Domestic products exported (Bureau of Statistics:)

	Eleven months ended May.	Increase over 1911.
Breadstuffs	$106,286,146	$ 2,400,000
Cottonseed oil	23,081,988	7,300,000
Meat and dairy products	124,239,429	10,700,000
Mineral oils	94,114,740	10,800,000

Note the following partial list of orders given by our railroads in the past two weeks, as an infallible sign that American business is good and prospects better:

Pennsylvania Railroad, freight cars	5,000
Missouri, Kansas and Texas, tons steel rails	13,000
Louisville and Nashville, tons of bridge steel	3,000
Tennessee Coal and Iron Co., tons of rails	6,000
Canadian Pacific (bought here,) locomotives	250
Canadian Pacific (bought here,) freight cars	25,000
Chesapeake and Ohio, tons of structural steel	3,000
Southern Railway, tons of rails	28,000
Charlotte Harbor and Northern, tons of rails	1,000
Jersey Central, freight cars	1,000
Norfolk and Western, passenger coaches	65
Argentine Railways (bought here,) freight cars	1,000
Australian railways (bought here,) tons of rails	135,000
Oregon Short Line, tons of rails	12,000
St. Paul, tons of rails	15,000
Grand Trunk Pacific, tons of rails	10,000
Canadian Pacific, tons of rails	15,000
For shipbuilding, tons of shape and plates	28,000
Southern Railway, passenger locomotives	10
Southern Railway, freight locomotives	30
Southern Railway, passenger coaches	22
Southern Railway, freight cars	460

UNCLE WALT.

The Poet Philosopher.

When I was an ambitious boy it filled my breast with wholesome joy to think I had a chance to run for President some day; for every lad, they used to say, to that height might advance. But now that I am waxing old I find my trilbys growing cold when such a race is planned; my dreams of prestige and of power, of leadership, have all turned sour, and all my hopes are canned. For if I ran for President, at once the opposition gent, my record would updig; at last the tale would be unloosed, of how I robbed a chicken roost and swiped a widow's pig. He'd dig up facts that I've concealed, for scandals old he'd go afield, exposing all my crimes; exhausting all his ways and means, he'd show I beat the slot machines by using bogus dimes. The fact that I have whipped my wife, all ugly stains upon my life, woul deome to public view; I'd be so shamed in mind and soul that I would crawl into a hole when the campaign was through. I stole a schoolgirl's hard-boiled egg; I cribbed a soldier's wooden leg—the truth would soon be known; so not for me the White House graft! The mantles of great men like Taft methinks I'll let alone!

WALT MASON.

[Copyright, 1912, by George Matthew Adams.]

Pen Points: By the Sa

Gen. Orozco appears to be the Ch... Dixon of Mexico.

Delegate Luna of New Mexico ... feels the lack of moonlight in Chi...

The leaping tuna are supposed ... This is an invitation for the tourist ... to open.

None of the "progressives" will ... after allow Rosewater to be seen ... chiffoniers.

Someone stole Gov. Harmon's dog ... lumbus the other day. Col. Bryan ... goat some time ago.

Lillian Russell-Braham-Solomon-... ton-Moore is the way it reads if we ... the names of all her husbands.

It may be necessary to give Lo... other term in the Senate to give ... time to vote on his desirability.

At this stage of the balloting it ... look very much as if the colonel ... able to get his third cup of coffee.

Isn't it about time for Richmond ... son Hobson to declare that some ... are behind the revolution in Cuba.

California has imported thirty ... ladybugs to knock out the watermelon ... Another recognition of women's ...

Someone has discovered that the ... of a whale is two feet thick in some ... What a hide for a Presidential candidate ... have!

The price of hay is stationary ... breakfast foods that we buy by the ... are reported as having a downward ... dency.

The insufferable Gov. Stubbs of ... announces that Gov. Johnson will ... candidate for Vice-President. The ... sudden.

The man who imagines he is ... in the community where he lives ... never run for office. He is likely to ... his mind.

See nothing of Eat-'Em-All's ... and the kids at the big Chicago ... have probably taken to the tall ... Oklahoma.

There are indications that both ... Roosevelt and Chairman Root have ... their opinions of each other ... past four years.

There is so much excitement ... in this Presidential year that we ... have no time to sing the praises ... strawberry shortcake.

What has become of the old-time ... merchant who used to stand in front ... place of business in his shirt sleeves ... say "how-dy" to everybody?

Gov. McDonald declares that the ... son-Flynn fight shall not take place ... Vegas. It is quite evident that the ... State does not need the money.

As we understand it, the recall ... velt delegates from the Fourth ... District dared the convention to ... outside the hall and put 'em out.

What is to be known as the ... cocktail has made its appearance ... timore. It is claimed that a pint ... is enough to make a man ...

Col. Bryan says he enjoys the ... of being a private citizen. And ... think that he tried on three different ... sions to get out of the private ...

It is estimated that the value ... in this country own a billion dollars ... of property. Wonder what the ... porters do with the balance of their ...

It required five chaplains to open ... the Chicago convention. It must be ... a great temptation to keep them ... some political advice to the delegates ... the invocations.

Park spooners are attracting the ... tion of the police on duty at their ... ing spots. It is suggested that a ... man be assigned to each couple. The ... demand there will be for the job ...

Germany has taken up baseball, ... not believed that the language ... it. What would a Heidelberg or a ... dam rooter say if the views of the ... did not suit him? Perhaps "Base ...

If we are to have a 2-cent fare ... not have a 25-cent place for the ... lence of the women when they ... ping for their parade hats? The ... is getting too busy to make ... how.

Whoever is nominated at Chicago ... candidate will be unable to remember ... he used to lie on the beach when ... a little boy doing runs on a pine ... lieu of a slate by the flickering ... pine knot.

Convention oratory is all right in ... high mark set by Robert Ingersoll ... in placing James G. Blaine before the ... cinnati convention in 1876 has never ... approached. That of Hon. Charles ... erty in naming Gen. Hancock at ... phia in 1880 was a close second.

A WOMAN'S WIT.

They said he did a wrong;
Love soothed her heart.
And when she knew the worst,
Love dried her tears.

They said he would not wed;
Her wait was vain.
And when she knew it true,
Love hauled her pain.

She wandered forth alone
In twilight gray;
Yet she was not alone—
Love led the way.

At night she prayed for light—
A woman's prayer.
An incense-cloud arose,
And Love was there.
HENRY [illegible]

FRIDAY MORNING.

Joy-ride Disaster.

AUTO CRASHES INTO ENGINE.

Nine Persons Are Injured, Three Critically.

Speeding From the Vernon "Country Club."

Police Chief Asks District Attorney to Inquire.

The Vernon "country club" contributed victims to disaster and suffering yesterday when three persons, one of them a young girl, were so severely injured that they may not recover, and six others suffered hurts which necessitated removing them to a hospital. A speeding automobile filled with joy riders returning from the place crashed into a switch engine at Ninth and Alameda streets at 2:15 o'clock in the morning.

There were six persons in the car—one a girl under age—when it struck the engine. The automobile was reduced to splinters. Three who were injured were thrown far out into the roadway, one of the girls in the machine being picked up seventy-five feet from where the accident occurred.

Besides the six joy riders, three switchmen, who were standing on the footboard of the switch engine, which was struck, were badly hurt. One of them is among those probably fatally injured.

Last night Chief of Police Sebastian ordered a rigid investigation to be made of the accident and its cause. When it was discovered that the party had been at the "country club" until morning, a letter was sent by the chief to the District Attorney's office.

Chief Deputy District Attorney Horton announced that upon receipt of the Chief's letter the office will make an official investigation of the Vernon "country club" and ascertain whether young girls who are minors are permitted to drink in the resort and dance the "rag time" dances that are features of the place in the all-night revelries.

NINE INJURED.

The injured:

Miss Leola Parker, 20 years old, No. 131 Elmer avenue, Whittier; compound depressed fracture of the skull, frontal region; numerous abrasions and lacerations of body; condition serious.

J. W. Rannells, 42 years old, attorney, No. 1124 Harvard boulevard, compound fracture of skull, both frontal and basal; probable internal injuries, severe bruises abdomen, and numerous lacerations.

A. Webb, 35 years old, switchman, No. 116½ East Fifth street, basal fracture of skull and numerous lacerations and abrasions.

Miss Ava Lynn, 17 years old, No. 131 Elmer avenue, Whittier, left leg cut below knee, badly shaken up, bruises and lacerations and abrasions.

Rudy Stevens, 32 years old, switchman, No. 113½ South Broadway, both legs broken, fracture right forearm; possible internal injuries, bruises and abrasions.

James McGhee, 30 years old, chauffeur, No. 1342 West Sixth street, left leg broken and ankle crushed; crippled for life. Clara Barton Hospital.

William Lawhead, 21 years old, carpenter, No. 146 Newland street, Whittier, fracture of right leg below knee, shock, bruises and lacerations of body.

Charles R. Clark, foreman switch engine, No. 2208 North Broadway, left leg broken, possible internal injuries, shock and lacerations. Crocker-Huffman Hospital.

Frank Morris, 40 years old, contractor, Shasta apartments on Figueroa street, fractures of the right femur, right third, deep gash frontal region of head, concussion of brain and numerous bruises and abrasions.

VICTIMS' ACCOUNT.

The police say several of the "joy riders" were intoxicated, and one of them in the party admitted that he and another had taken a few drinks and other drinks at Venice, and at 2 o'clock in the morning had run to the Vernon "country club" to finish their revelry.

After the autoists had been taken to the Receiving Hospital they began to tell conflicting stories of their trip, first admitting that they had been drinking and had visited the country club where they also drank, then saying they had visited Venice, where they also drank, and later denying in part that they had been in the "clubhouse" or had had anything to drink during the entire evening.

Miss Parker, her head bandaged, and moaning and twisting with pain, Lee Lynn, say on a cot in the Receiving Hospital and told the story of the accident.

"We went out to Vernon after visiting Venice," she said, "and we went to the roadhouse and danced. We left the roadhouse shortly after 1 o'clock in the morning. When we started back to town we were running at a high rate of speed and were passing another party of people who were returning to town from Venice. Just as we reached the railroad tracks the other car passed us. It came directly into the engine. That is all I remember.

"Were you drinking in the resort with the young half-sister and the other girls in the machine who were with you?" she was asked.

"I hate the place and danced. I don't think Ava went inside. I did hear that she was too young. She sat out in the machine with Billy Lee while we were inside. We had some wine, a bottle of champagne at Venice, and some other drinks. I don't know whether the driver of our machine was intoxicated or not."

YOUNG GIRL'S STORY.

Miss Lynn, the 17-year-old victim, said that she had gone out to Vernon to some roadhouse, but later denied this. Further questioning brought out the fact that she had been drinking all evening, and then admitted she had taken a bottle with her.

"We went out to a place where we were dancing. I don't know what the place was." was the first question she was asked.

"First she said she had had some champagne, and then she replied, 'Oh, I had a bottle of beer.' Well, I had a bottle of beer with my dinner, but I didn't drink anything else," she replied.

"Did you drink anything else?"

"No, I don't know where I went, because I didn't drink anything about Los Angeles. I went where there was dancing. I know I went to the place."

"Were you not warned to 'keep off the booze,' by a girl friend

...ints: By the Stat...

...sco appears to be the Chair... Mexico.

Luna of New Mexico so d... ack of moonlight in Chicago.

...ng tuna are reported off Av... invitation for the tourist s...

the "progressives" will h... Rosewater to be seen on ...

...stole Gov. Harmon's dog ... other day. Col. Bryan ate ... time ago.

...Russell-Braham-Solomon-Cha... is the way it reads if we ins... of all her husbands.

...e necessary to give Lorim... in the Senate to give that h... e on his desirability.

...tage of the balloting it does ... much as if the colonel wanted ... his third cup of coffee.

...about time for Richmond P... n to declare that some Japa... the revolution in Cuba.

...a has imported thirty wife... o knock out the watermelon ... ecognition of women's rights.

... has discovered that the ... is two feet thick in some pla... e for a Presidential candidate.

...e of hay is stationary but ... foods that we buy by the p... ed as having a downward ...

...fferable Gov. Stubbs of Kan... that Gov. Johnson will be ... for Vice-President. This is ...

... who imagines he is appoint... munity where he lives ought ... for office. He is likely to ch...

...ing of Eat-'Em-Alive Abern... is at the big Chicago show. H... ably taken to the tall timber.

...are indications that both ... and Chairman Root have re... ions of each other within ... years.

... so much excitement this ... residential year that we ... time to sing the praise of ... shortcake.

...as become of the old-fashio... who used to stand in front of ... usiness in his shirt sleeves ... ly" to everybody?

...Donald declares that the ... fight shall not take place if ... is quite evident that the ... not need the money.

...understand it, the ousted R... ates from the Fourth Calif... lared the convention to ... e hall and put 'em out.

... to be known as the Ban... as made its appearance in ... t is claimed that a pair of ... to make a man climb a tree.

...an says he enjoys the fre... a private citizen. And just ... he tried on three different ... t out of the private-citizen cl...

...timated that the colored pe... ntry own a billion dollars' w... ty. Wonder what the Pol... with the balance of their ...

...red five chaplains to officia... o convention. It must have ... mptation to keep from fi... tical advice to the delegates ... tions.

...pioneers are attracting the at... e police on duty at their ... It is suggested that a p... signed to each couple. What ... ere will be for the jobs?

... has taken up baseball, but it ... ed that the language is ... would a Heidelberg or a P... r say if the views of the ... t him? Perhaps "Rans nit Ti...

...re to have a 2-cent cotton ... a 25-cent piece for the ... the women when they go ... their parade hats? The ... too busy to make change, ...

... is nominated at Chicago ... will be unable to remember ... lie on the hearth when he ... doing, sums on a pine board ... late by the flickering light ...

...ion oratory is all right, but ... set by Robert Green Ing... James G. Blaine before the C... nvention in 1876 has never be... d. That of Hon. Daniel Dou... ming Gen. Hancock at Phila... 80 was a close second.

A WOMAN'S WAY.

...said he did a wrong— ...e soothed her fears; ...hen she knew the worst, ...e dried her tears.

...said he would not come— ...wait was vain; ...hen she knew 'twas in ...e healed her pain.

...andered forth alone, ...wilight gray; ...e was not alone— ...e led the way.

...ght she prayed for Him— ...oman's prayer; ...ecame sweet dreams, ...Love was there.

HENRY CHRISTIAN WARNACK.

...Joy-ride Disaster.

AUTO CRASHES INTO ENGINE.

Two Persons Are Injured, Three Critically.

Riding From the Vernon "Country Club."

Police Chief Asks District Attorney to Inquire.

...the Vernon "country club" con... victims to disaster and suf... ...yesterday when three persons, ... of them a young girl, were so ... injured that they may not ... and six others suffered hurts ... lacerated removing them to ... A speeding automobile ... with joy riders returning ... the place crashed into a switch ... in North and Alameda streets ... o'clock in the morning. ... were six persons in the car— ... a girl under age—when it struck ... The automobile was ... to splinters. Three who were ... were thrown far out into the ... one of the girls in the ma... being picked up seventy-five ... from where the accident oc...

...the six joy riders, three ... who were standing on the ... of the switch engine, which ... were badly hurt. One of ... probably fatally ...

...Chief of Police Sebas... ...ordered a rigid investigation to ... of the accident and its cause. ... discovered that the party ... the "country club" un... a letter was sent by the ... to the District Attorney's of...

...Deputy District Attorney ... announced that upon receipt ... letter the office will ... an official investigation of the ... country club" and ascertain ... young girls who are minors ... permitted to drink in the resort ... the "rag time" dances that ... of the place in the all-...

KNT INJURED.

...e injured:

...Louis Parker, 20 years old, ... Rose avenue, Whittier, com... ...fracture of the ... region; numerous abra... lacerations of body; condi...

...E. Sinsabille, 42 years old, at... No. 1154 Harvard boulevard, ... fracture of skull, both ... and head; probable internal ... severe bruises abdomen, and ... lacerations.

...Eddy, 25 years old, switchman, ... East Fifth street, basal ... of skull and numerous lacer... and abrasions.

...Ana Lynn, 17 years old, No. ... Rose avenue, Whittier, left leg ... below knee, badly shaken up, ... and lacerations and ...

...Thomas, 25 years old, switch... No. 1134 South Broadway, both ... fracture right forearm; ... internal injuries, bruises and ...

...Miller, 30 years old, chauf... No. 1042 West Sixth street, left ... and ankle crushed; crip... life. Clara Barton Hospital.

...Lawhead, 21 years old, ... No. 146 Newland street, ... fracture of right leg below ... bruises and lacerations ...

...R. Clark, foreman switch ... No. 1331 North Broadway, left ... possible internal injuries, ... and lacerations. Crocker-...

...Norris, 40 years old, con... ...apartments on Figue... ...fracture of the right femur, ... deep gash frontal region ... concussion and numerous ... and abrasions.

VICTIMS' ACCOUNT.

...ohn say several of the "joy ... were intoxicated, and one of ... in the party admitted that ... mother had taken cham... and other drinks at Venice, and ... in the morning had run ... in Vernon "country club" to ... their revelry.

...the arrests had been taken ... Receiving Hospital they be... ...conflicting stories of their ... admitting that they had ... and had visited the ... where they also drank, ... saying in part that they ... in the "clubhouse" or had ... to drink during the en...

...her head bandaged, and ... and fainting with pain, Le... ...who is a half-sister of ... her on a cot in the Re... and told the story ... sent to Vernon after vis... she said, "and we went ... and danced. We ... shortly after 2 ... the morning. When we ... in town we were run... ...rate of speed and were ... another party of people ... returning to town from ... As we reached the rail... ...the other car passed us. ... into the engine. That ... I remember.

...dancing in the resort ... half-sister and the ... machine who were with ... ...the place and danced. ... Ava went inside. ... that she was too young. ... the machine with Billy ... who were inside. We ... a bottle of cham... and some other ... don't know whether the ... machine was intoxicated ...

GIRL'S STORY.

...the 17-year-old victim, ... she had gone out to ... roadhouse, but later ... Further questioning ... the fact that she had been ... first she said she had ... all evening, and then ... had taken a bottle ...

...went to a place where ... dance. I don't know ... place was," was the first ... she made.

...you served with drinks?" ... asked. "Why, I had a bottle of ... and

SOCIETY

Figures in Brilliant Musicale Yesterday.

Miss Margaret Goetz (right,) the charming hostess, and Miss Lucile Cleveland, who assisted.

MISS ELIZABETH BRANT, who has just returned from school in the East, will be the honored guest this evening at a large dancing party given at Goldberg-Bosley Hall by her mother, Mrs. O. F. Brant, No. 2131 South Figueroa street.

Ex-Secretary Gage and Party Entertained.

"The Bivouac" was the scene of a notable social gathering last Wednesday evening. Hon. Lyman J. Gage, formerly Secretary of the United States Treasury (now of San Diego,) and his talented wife were Gen. Otis's guests of honor. The ex-Secretary's immediate party included, also, Mr. Ballou, the father of Mrs. Gage, and Miss Richards, a member of the Gage household, and a young lady of musical and social accomplishments. The list of guests included: Mrs. Lillian C. Rand and Miss Rand, her talented daughter; Harry Chandler, wife and daughter, Frances; Mrs. Franklin Booth and Mr. J. B. Bushnell of this city.

There was charming music from Mrs. Gage, Miss Richards, Mrs. Rand and Miss Rand, all of whom "gave out" generously and graciously for the delectation of the delighted members of the group. The distinguished guest of the occasion, Mr. Gage, took part with animation and zest in the general conversation, relating some interesting reminiscences of his long and notable life as a citizen and as a former member of the Cabinets of two Presidents. The party broke up with mutual felicitations over the delightfulness of the occasion. Mr. Gage and party left for San Diego last evening.

Evening Wedding.

The wedding of Miss Maude Wood and Edwin Hutchins was solemnized last evening at the home of the bride's parents, Mr. and Mrs. J. Hansel Wood, of No. 559 Gramercy place, Rev. J. Whitcomb Brougher of the Temple Auditorium said the service in the presence of a few intimate friends and relatives. The bride was attractively attired in white satin charmeuse, trimmed with Duchesse lace. Over this fell a tulle veil and friends and relatives. The bride was and lilies-of-the-valley. Miss Ruth Wood, in a white embroidered lingerie gown, assisted as maid of honor and little Eddie Nelson and Hope Drown in fluffy white frocks carried baskets of flowers. Shasta daisies and greenery were utilized in adorning the rooms. The bride is a Marlborough graduate and later from the University of Cincinnati. After a trip through the north they will make their home in this city.

Summer Vacation.

J. A. Muckley of Los Angeles is in New York City. While in the East Mr. Muckley is a guest at Hotel Woodstock.

Miss Goetz Entertains.

Miss Margaret Goetz gave a delightful musical at her residence, No. 308 South Reno street yesterday afternoon. The programme consisted of songs and solos in English, French, German and Spanish, rendered by Miss Lucy Cleveland, Miss Adele Levy, Miss Grace Morgan, Miss Hortense Monlux, Miss Gertrude Pentland, Miss Louise Wells, Miss Elizabeth Wenk, Mrs. Henry Chamberlain, Mrs. Ralph Hubbard, Mrs. Margaret Burbank Green and Mrs. John Oxnam. Large yellow daisies brightened the artistic home and refreshments were served on the veranda.

Left Wednesday.

C. W. Pyne and mother, Mrs. Lucretia Pyne, left Wednesday for an extended trip in the East. Among some of the places in the visiting list are Chicago, Cincinnati, Niagaria Falls, New York and Washington.

Summer Plans.

Mrs. Alice T. Bowers and her niece, Miss Ruth Lowery, will pass the summer at Berkeley and Lake Tahoe. In August Miss Lowrey will attend Stanford.

Tea Party.

Mrs. Frank D. Tatum was a recent hostess at an informal tea party, given at her attractive bungalow home in this city, complimentary to Miss May Katherine Smith, whose wedding to Frank Martin, will be solemnized this month. The rooms were profusely decorated with flowers and ferns. The veranda was enclosed and enlivened with many American Beauties, which formed a beautiful background for the exquisite gowns worn by the guests. Invitations were accepted by Mrs. Robert Tatum, Mrs. Charles B. McCann, Mrs. B. W. Collins, Mrs. Frank Powell, Mrs. Alfred Bayer, Mrs. George Lichtenberger, Mrs. Francis Kanne, Mrs. Albert De Wit, Mrs. R. B. Griffith, Mrs. Orville Joy, Mrs. Hugo Burgwald, Mrs. Alfred Thompson, Miss Smith, Miss Nolan, Miss McCan, Miss Tatum, Miss Louise Taylor, Miss Donavan, Miss Sophia Kubach, Miss Maloney, Miss Lucia Thompson, Miss Lynch, Miss Virginia Lynch, Miss Updegraff, Mrs. E. O. McLaughlin, Mrs. Paul McCormack, Miss Frances Barrere, Miss Mary Theedy and Miss Anna McDermott.

From San Francisco.

Mrs. Henry G. Bell of No. 914 St. Andrews place has been entertaining as house guest for the past two months Mrs. Frank Graham of San Francisco, who left last week for her home in the north. She will return later to spend the summer at Balboa and Catalina.

Bridge Party.

Delightful in all its appointments was the bridge party given recently by Mrs. Edward Graham and Mrs. Grace O'Bryan at their home, No. 1319 Ingraham street. The house was enlivened with sweet peas and roses, which appeared to advantage in the drawing-room; red roses in the reception room were effective. American Beauties were utilized in the library, and red carnations perfumed the dining-room. The prizes were won by Miss Carolyn Bruns and Mrs. J. Leonard Wright. The afternoon's fun was shared by Mrs. Gardner Narbonne, Mrs. Charles A. Justice, Mrs. J. Leonard Wright, Mrs. Fred Fitzgerald, Mrs. Phillip Colby, Mrs. Walter Lacy, Mrs. M. F. King, Mrs. Ethel Graham, Mrs. Charles Reeves, Mrs. Allington Hemming, Mrs. Frank Murphy, Mrs. Robert Schroeter, Mrs. Arthur Hughes, Harry Wagner, Mrs. Will Pennell, Mrs. Paul McPheron, Mrs. Florence Whitney, Mrs. Bertha Walker, Miss A. Walker, Miss Carolyn Bruns, Miss Anna Kellam, Miss Nellie Beacon, Miss Maude Hunt and Miss Myra Rice of San Diego.

Engagement Party.

At a bridge tea party yesterday afternoon, Mrs. Arthur S. Bent of East Avenue 49 announced the engagement of her daughter, Miss Ellen, to Glenn Mosby Smith. A pretty arrangement of pink teas and gladioli was charming in the dining-room, and Shasta daisies and Matilija poppies adorned the living-room. The hostess was assisted by Mrs. Stanley Bent and Mrs. Halstead.

Dancing Party.

Marlborough graduates were honored guests last evening at a dancing party given at Kramer's by Mrs George A. Caswell. Miss Grace Wilshire received with the hostess.

From Portland.

J. D. Phillips, G. M. Phillips, Miss Mary O. Phillips, Mrs. E. E. Voswinkel and Miss Lois Voswinkle motored to this city from Portland, Or. They are guests at Hotel Alvarado.

Married Last Evening.

Miss Helene Seligman of Sequin, Tex., daughter of Mr. and Mrs. H. Seligman of Texas, was married last evening to George W. Seidner of San Bernardino, the service having been read at Hotel Alexandria, by Rabbi Hecht. The bride was attired in a three-piece suit of pale blue broadcloth and carried a shower of Cecil Bruners and lilies-of-the-valley. Dinner was later served and the table was gay with Cecil Bruners and maiden-hair. After August 1, the young people will be at home to friends at Hotel Stewart, San Bernardino. Their honeymoon will be spent in the north.

Left Wednesday.

The Misses Mildred and Eleanor Evans of the Rampart apartments left Wednesday for the East, where they will visit Washington, D. C., New York and their old home in Minneapolis.

ST. VINCENT'S ALUMNI.

The alumni of St. Vincent's College elected Rev. J. S. Glass honorary president Wednesday night; Frank P. Jenal, president; John G. Mott, vice-president; John P. Leary, secretary, and D. F. McGarry, treasurer; Rev. R. A. Gleason, S. J.; William M. Humphreys, I. B. Dockweiler, William J. Hanlon, William J. Dana, Walter T. Casey, Dr. E. W. Hanlon, J. Vincent Hannon, A. W. Francisco and C. C. Conroy, Executive Committee.

Glacier Point Trail Now Open

in the Yosemite Valley. Camping is fine. In planning your vacation, decide on visiting this wonder of the world. Valley representative at No. 600 South Spring street, from 10 to 12 daily, to give information and plan trip. SOUTHERN PACIFIC.

Yosemite Excursion.

Why not spend your vacation in Yosemite? Trout fishing is now permitted, and it's fine. The Fraternal Brotherhood's special train leaves Los Angeles July 7. A limited number of tickets for sale. See Gen. G. S. Adolph, 545 South Figueroa street. Telephone Sunset Main 1550, Home A1550.

The biggest bakery on earth—it makes 25,000 loaves of bread a day and it is run by Uncle Sam at Panama. It is described in Frank G. Carpenter's letter in The Times Illustrated Weekly this week.

"BURKE'S Dry Gin—conspicuous for cleanness, delicacy and bouquet of flavor."

A Good Start.

BEST WAY TO RUN THE CITY.

Freeholders in Systematic Search for It.

Important Changes Proposed in New Charter.

Franchise Rights, Salaries, Taxes Considered.

The preliminary steps toward revising the city charter have been taken by the Board of Freeholders and a rough working draft of the proposed new charter formulated. Beginning with its next meeting, the board will use this draft, taking up each suggestion, paragraph by paragraph, inviting criticism and further suggestion until the entire document is in shape to present to the people.

It is the plan of the board to prepare a charter simple and direct in its terms, expressing in as few words as possible the fundamental principles of city government and leaving details for the application of such principles to be handled by an administrative code of ordinances.

One of the most important suggestions in the working draft is a plan for establishing a commission form of government. Other important articles relate to the giving or selling of franchises and charters and the handling of the city's harbor and water rights.

Two provisions of the proposed charter as outlined in the working draft are, in brief, as follows:

"The municipal corporation now existing as 'the City of Los Angeles' shall continue under the same name and with the same provisions as to boundaries as heretofore. The city shall continue in the ownership of all property rights, including the rights to the water of the Los Angeles River. The waters of the river and the river bed are to remain absolutely the property of the city without right of lease or sale except in such manner as is determined by the city laws.

INDEBTEDNESS.

"The indebtedness must not exceed 3 per cent. of the assessed value of all taxable real and personal property exclusive of any indebtedness that has been or may hereafter be incurred for the purpose of acquiring, constructing or completing water works, gas, electric light and power plants, wharves, docks and waterfront utilities, harbor improvements or any revenue-producing public utility. For any or all of these purposes a further indebtedness may be incurred not to exceed 12 per cent."

The powers of the city of Los Angeles as outlined in the new form do not vary materially from the old charter, except that provision is made for a wider scope in the handling of city institutions and the regulation of quarantine and pure-food laws. Under this section the city reserves the right to suppress and prohibit prize fights and all forms of gambling and to license and regulate all professions, trades or occupations not prohibited by law.

The same section of the charter also gives the city power to compel owners of real property to remove weeds and rubbish from the public sidewalks in front of their property. Another provision of the section relates to the establishing of relief, health and pension funds for firemen and policemen.

The usual right of taxation is specified, provision being made that no tax levy for a single year, except to pay bonded debts and interest, shall exceed 1 per cent.

PUBLIC UTILITY RATES.

The city, under the proposed charter, will have full powers to fix and determine the rates to be collected by any person or corporation for water, gas, electric current, refrigeration, heat, light, power, telephones, or the conveyance of passengers or freight within the city limits. The right is also reserved to regulate the construction and operation of railroads, interurban roads and street railways.

The charter is also intended to give the city ample rights to improve, maintain and control the water front and harbors of the city and to control the pier and landing privileges.

The right of the city to publish a newspaper, to provide for the entertainment of visitors and conventions and to advertise the city is specified in detail.

Electors are given the right of initiative, referendum and recall of both elective and appointive officers, except those appointed under the classified civil-service list. An ordinance, proposed by petition, or adopted by a vote of the electors, cannot be repealed or amended except by a vote of the electors.

CITY OFFICERS.

The charter provides for the following officers: A Mayor, who shall be Commissioner of Public Safety; Commissioner of Public Utilities, Commissioner of Public Works, Commissioner of Harbors and Transportation, Commissioner of Finance, Commissioner of Public Welfare, Commissioner of Libraries and Parks, Controller, Civil Service Board (number to be determined after discussion,) Board of Education, City Attorney, City Prosecutor, City Clerk and police judges.

The commission is given power to create and discontinue offices, boards and employments other than those prescribed in the charter and may under certain conditions, require any officer or employee to perform duties in two or more departments. The control and operation of each department by its commissioner is subject to the supervisory control of the commission in session.

The Mayor, Controller and all commissioners are to be elected by the people and shall hold their offices for a term of four years. In case of a vacancy in any elective office an appointment may be made by the commission until the next regular municipal election.

POWERS AND DUTIES.

All powers and rights of the city are to be vested in a commission consisting of the six commissioners and the Mayor. This commission, according to the plan suggested, will constitute the governing board of the city and will meet daily in the City Hall. All its sessions are to be open to the public and the records of its proceedings are to be open for inspection.

Four members constitute a quorum and the affirmative vote of four members shall be necessary to adopt any motion. The Mayor will preside at the meeting but will have no power to veto any measure once passed. This section of the charter further safeguards the public interests by providing, as follows: "No ordinance shall be passed granting a franchise, making a contract, ordering work to be done, supplies to be furnished, disposing of or leasing city property, or the incurring of debt, unless five members of the commission vote in favor thereof."

The commission will be required to publish each month in at least one daily newspaper a detailed itemized statement of all receipts and expenditures. No member is permitted to be interested in any way in any contract made by the city.

COMPENSATION.

According to the commission plan, as drafted for discussion, the Mayor and each of the six commissioners will receive an annual salary of $6000. The compensation of all other officers and employees is to be fixed by the commission and in fixing these amounts the commission is expected to name an amount as large as that paid for similar service by private corporations.

The plan provides that the judicial power of the city shall be vested in a police court, the judges of which are to be appointed by the commissioners.

The commission is directed to forbid, by ordinance, the erection or display on any building or property of the city, any banner, device or flag of any State or nation except that of the United States, the State of California or the City of Los Angeles.

ANNEXATIONS.

The proposed charter provides that all questions of annexation and consolidation are to be decided by regularly called elections. It is also to be made lawful to consolidate the city and county governments within the boundaries of the city of Los Angeles.

Provision for a borough system of government is made in all cases where 50 per cent. of the voters of any district shall petition for it. The duties and powers of the Trustees of such boroughs are to be exactly described in this section of the charter.

The Board of Freeholders has not yet acted on the school question. The Committee on Schools has submitted a report recommending a board of nine members, three of which are to receive a salary of $4000 per annum.

MOST SPLENDID PILE.

(Continued From First Page.)

the dirt can be removed from a portion of the site, the architects, Albert R. Walker and John T. Vawter, having been instructed to keep the foundation layers close on the heels of the pick and shovel brigade. Three months in all will be required for the excavation work alone and by the adoption of the plan mentioned much time will be saved.

The tentative plans prepared by Walker and Vawter and which were embodied in their entirety in a perspective drawing and detailed description appearing exclusively in The Times of June 9, have been officially adopted by the board of directors of the institute.

Those who passed on the designs are Lyman Stewart, president; Giles Kellogg, secretary; S. J. Merrill, J. M. Irvine, H. A. Getz, R. A. Torrey, dean, and T. C. Horton, superintendent of the Building Committee.

The great building planned by Walker and Vawter will be the largest and finest devoted to religious instruction in the world and one of the structural wonders of the city. It will follow the architectural types of the early Renaissance period of Northern Italy and will be planned on simple and beautiful lines. The construction throughout will be reinforced concrete. Thes tructure will have a frontage of 240 feet on Hope street by a depth of 165 feet, and will occupy a site purchased by the institute in January for $170,000.

The building will consist of a great central auditorium portion, having a height equivalent to eight stories, and of two dormitory wings, one for men and one for women, and each thirteen stories in height. Provision will be made in the dormitories for over 700 boarding students, 350 to a wing. The main school portion of the institution will be centered in the basement, which will be lighted by great arcaded courts extending in from the rear. The dining quarters will be accommodated in the basement of the north wing, while the south wing basement will be given over to the large publishing business of the institute. The power and heating plants will be located in the sub-basement.

The auditorium will be the largest assembly room in the West, having a seating capacity of half as much again as that of the great Auditorium at Fifth and Olive, which is today the largest audience room of its character west of Chicago. It will open directly onto Hope street through a majestic colonade three stories in height.

The Bible Institute is housed in a two-story building, Nos. 260 to 264 South Main street, erected for its use, about four years ago. The building to be reared on Hope street is made imperative by the constant expansion of the work and the utter lack of proper facilities. Between 800 and 900 students receive instructions at the present inadequate quarters. Including day students, many times that number will be provided for in the building for which ground is being broken today.

UNDELIVERED TELEGRAMS.

There are telegrams at the Postal officer for: A. M. Heineman, A. D. Plushoff, Fred Bakhofer, Arthur H. Krieger, W. H. Tupman, T. G. Farley and J. H. McCowan.

At the Western Union: J. B. Lee, Sam Dugan, Western Mallable Casting Company, W. A. Young, B. B. Rigney, Miss Beatrice F. A. Clapp, S. W. Wall, J. L. Ousler, J. C. Winsor, Mrs. Dick Bond, Mrs. Mannie Dawsie, C. A. Lind, J. B. Hart, L. H. Johnson, M. L. Sweeney, Rose Moskovits, Harry LeRoy, Mrs. Theodore Trauman, T. J. Shea, W. E. Sitton, Frank H. Stoohn, Miss Olga Sherwood and Catherine Plover.

FULLERTON.

FULLERTON, June 20.—The senior class of the Fullerton Union High School presented the class play, "Pride and Prejudice," at the Placentia grammar school auditorium last night to an audience of over 1000 people.

In the presence of the assembled schools of the city and many people of the district the cornerstone of the new High School was laid yesterday afternoon by Principal Brunton, with addresses by Norman E. Marsh, the architect; E. S. Richman, Mayor of this city; Superintendent Mitchell of county schools; L. B. Steward, president Board of Trustees, and Delbert Brunton. Among the records placed in the crypt in the stone was a copy of the Los Angeles Times.

The Anaheim Beet Sugar factory will open for the 1912 campaign about the first of August and from the present indications will have a good run. The plant is being increased from 700 to 800 tons daily capacity.

Try Murine Eye Remedy for Red, Weak, Watery Eyes and Granulated Eyelids.

When You're Downtown

TODAY

Attend The Great

COAT SALE

At "The New York Store."

Coats Worth to $19.50 $7.50

STYLISH, Serviceable Coats in thoroughly up-to-date models for general purposes, at an amazing reduction in price. Coats of Serges and Mixtures, worth to $19.50. Sale Price $7.50

Coats Worth to $27.50 $12.50

COATS of Taffeta and Pongee Silk, Cream Serge and Navy Serge Coats, jaunty black-and-white Shepherd Check Coats and many others. Phenomenal values at $12.50

The New York CLOAK & SUIT HOUSE

Carl Nelson CUSTOM BOOTMAKER 347 So. Spring ·· Room 401

Announcement

To My Former Patrons

I am in bnsiness for myself at above location and am prepared to give you prompt Service.

Have made a lifetime study of building shoes for difficult feet and guarantee a perfect fit.

Shoes made to your measure from the choicest leathers, $12 and upwards.

347 S. Spring, Room 401.

AUTO CRASHES INTO ENGINE.

(Continued from Fifth Page.)

the other automobile and missed the switch engine by inches. The driver of this car hurried on to town without waiting to see how badly the people in the other had been hurt. The police say he may not have known that the other car was wrecked.

F. M. Hoffman, a Southern Pacific switchman, told the police that the wrecked car was going at least sixty miles an hour, and that if it had missed the engine it struck, it would have crashed into another on which he was riding. Policeman Christenson, who was near the railroad crossing, says that he tried to stop the speeding car, but that the chauffeur did not heed his warnings.

Vassar

The Woman Who Buys a Vassar Corset has the satisfaction of knowing that she has the highest expression of corset style, also corset service. The builders of Vassar Corsets many years ago passed the experiment stage, and today stand in the front ranks as makers of dependable Corsets.

Vassar Corsets are priced from $5.30

Ladies' buying Corsets here have the advantage of advice from skilled corsetieres.

Newcomb's CORSET SHOP 533 SOUTH BROADWAY

Established 1869

Oldest Jewelry House in Southern California

Pendants For Gifts

PENDANTS have come into unusual Vogue this summer, because of shirtwaist styles. Low necks predominate. For this reason, an attractive Pendant will be especially acceptable as a Wedding Gift. An inspection of our beautiful assortments of Pendants is your privilege and implies no obligation to purchase

S. NORDLINGER & SONS

631-633 So. Broadway

Opposite the Orpheum

$1 Buys a Good Piano Now

Since the sale commenced, one hundred families have decided to settle the piano question once and for all. As a result, over so many years California homes are now humming over with music and melody.

Every home should have a piano. Every home can have a fine piano by this easy payment plan which was arranged by seven of the Nation's greatest manufacturers in connection with Eilers' Music House.

There is no red tape about this offer, no restriction, no test to be performed, no advertising to be done.

You simply bring or mail a dollar and agree to pay at the rate of a dollar a week and the piano is sent to your home.

Not only can you buy a piano without ever missing the money, but you get a real $400, new, warranted piano for $223, an actual, unquestionable saving of $167.

Other styles in piano values can be had at $184, $164, $138 and so on.

Take your pick—a dollar down and a dollar a week!

There are forty different styles to choose from. No cheap instruments "made for a sale," but regular high-grade catalogue styles — guaranteed high-grade makes, sold regularly by the great chain of Eilers' forty stores, and each piano fully warranted. Over many already sold—you'll have to hurry.

EILERS Music House

World's Largest Dealers

344 South Broadway

Near Fourth Street

Mammoth Stock Constantian's Oriental Rugs to be sold out at Cost. 217 Mercantile Place

HOFFMAN'S MILLINERY

428 SOUTH BROADWAY

Home F4952

Elastic Hosiery Made to Order.

Trusses that Fit

Wheel Chairs for Rent or Sale

PACIFIC SURGICAL MFG. CO.

F2495—M2959.

The Home of $25.00 and $30.00 Suit Values for Women, at.... $15

DAVIDSON'S

Sample Suit Shop,

526 South Broadway,

"Where It Pays to Buy Upstairs."

BUY

Where Your Money MUST DOUBLE and TREBLE SOON.

That's OUR PROPERTY,

Between Montana and Nevada Aves., and 7th and 16th sts., Santa Monica.

The BEST Wholesale or Retail BUY Yet.

FREDERICK E. SCOTT,

514 Laughlin Bldg.

A1958. Main 9202.

VACUUM CLEANERS

$10 TO $1000

F. C. KINGSTON CO

758 South Hill

ONE BOTTLE CURES McBURNEY'S KIDNEY & BLADDER CURE

For Bright's disease, brick dust deposit, bed-wetting, gravel, dropsy, diabetes and rheumatism. Send 25 cents in 2c stamps to W. F. McBurney, 125½ S. Spring st., room 1, Los Angeles, Cal., for 5 days treatment. Prepaid A1258. Druggists.

"I WAS COVERED WITH PIMPLES"

Blotches Got Bigger Every Day. Caused Everybody to Laugh. Them Nearly a Year. Cuticura Soap and Ointment.

BABY'S RASH ITCHED AND BURNED

She Scratched and Cried. Cuticura Soap and Ointment.

Flying: Racing: Shooting

XXXIst YEAR.

The Secret PAIGE Dur

IT is really a wonderful thing—when over—that such a good car as the P sold for a thousand dollars. It's a of style about it and beautifully finish —under the hood and under the body that up to this year simply wasn't pos for $1125 and $1150.

Roadster, Fully Equipped. Model Knollworth, Four

The motor—and it's the motor that counts more than anything else—is a perfect engine. The cylinders are cast en bloc to insure perfect alignment and ensemble for weeks to prevent warping, then ground to a glass-like surface to give hairline precision to the pistons that are the cylinders in other medium-priced cars.)

All the way through, this motor is built just as carefully as anybody has ever built a motor. And when there, it is put through every known test to prove its efficiency.

It's the power to let a motor leave the factory until it has gone through these tests and shown itself to be

'Top and Single-Vision W

4 thick enamel lamps, Prestolite tank, self-starter, repair outfit included in regular equipment of all models (set of 5) on touring car models, including the most up roadster, $12.50.

Grundy Motor Sa

842 South Olive Street.

PAIGE-DETROIT MOTOR CAR COMPANY, DE

Frank

Little Si

Thirty Horse Powe

A small five-passenger car with motor. These popular fe bined for the first time.

Franklin cars are built on the l principles. Easy riding is built itself. The laminated wood fra elliptic spring suspension form a p absorbing construction. Easy on its passengers it must be easy

R. C. HAMLIN

1150 South Olive St.

There Only One the Be ZEROL For Mo Lubrica

STANDARD OIL COMPAN (Incorporated)

Spier

Importer — L Reduced Prices N 1/3 to 1/2 Off C Cor. Third and

Dr. W. F. Huddel

Low Rates

Whiting Wrecking Co. 415 E. NINTH ST.

...1, 1912.—[PART II.]

...969
...thern California
Gifts
...ome into un-
summer, be-
t styles. Low
r this reason,
will be espe-
Wedding Gift.
autiful assort-
our privilege
n to purchase
LINGER
& SONS
...adway
...ear

Good
Now
the sale commenced, over
families have decided to
piano question once and
result, ever so many South
fornia homes are now
er with music and melody.
home should have a
me can have a fine
y this easy payment
as arranged by seven of
greatest manufacturers
n with Eilers' Music
is no red tape about
restriction, no task to
d, no advertising to be
mply bring or mail a
e to pay at the rate of
week and the piano is
home.
ly can you buy a piano
missing the money, but
cal $400, new, warranted
$233, an actual, sure-enough
$167.
styles in plainer cases
t $156, $164, $158 and
our pick—a dollar down
a week!
are forty different styles
rom. No cheap instruments
r a sale," but regular
styles — guaranteed
akes, sold regularly by
ain of Eilers' forty stores.
piano fully warranted.
already sold—you'll have

EILERS
Music House
...rld's Largest Dealers
South Broadway
...ear Fourth Street.

WAS COVERED
WITH PIMPLES"
...es Got Bigger Every Day. Fa
...sed Everybody to Look.
...m Nearly a Year. Get Cuticura
...p and Ointment. Now Cure
...y. 19th Ave., Cincinnati, Ohio.—
...vered with pimples. That boil
...e came, and then they got bigger
...d they would keep on coming
...ey appeared on my face
...My face seemed covered
...ing. My friends advised me
...aking a bath I would use Cuticura
...ap. The Cuticura Salve the
...e Ointment and that is all I
...Nov. 26, 1911.
'S RASH ITCHED A
Scratched and Got No
...r. Greenwich St., Reading, Pa.
...ble with my daughter about
...Then they tried what proved
...something useful. She got a
...and her face. She used the
...and then her hands were
...and she got no sleep. She
...she had it under the nails
...thing seemed to help but
...and then I got the Cuticura
...one week I could see a change
...one cake Cuticura Soap and
...Ointment, Nov. 20, 1911.

Every Woman
MARVEL
...Whirling Spray
...new Vaginal Syringe
...Complete directions
...Sold by druggists, or by mail
...MARVEL CO., 44 E. 23d St., N. Y.

The Los Angeles Times

The Pink Sheet—4 Pages—Illustrated.

...LIFTH YEAR. FRIDAY MORNING, JUNE 21, 1912. PRICE: Single Copies, on Streets and Trains, 5 Cents. For Month, Per Copy, Delivered, 5½ Cents.

The Secret of PAIGE Durability

It's really a wonderful thing—when you stop to study it over—that such a good car as the Paige can be built and sold for a thousand dollars. It's a big, roomy car, lots of style about it and beautifully finished. And down inside and under the hood and under the body—it's built in a way that up to this year simply wasn't possible in cars that sell for $1250 and $1150.

Roadster, Fully Equipped, $1150
Model Fourteenth, Four-Door

...ne—and it's the motor that ...ves time-testing cite—is a ... The cylinders are ... to insure perfect align... assembled for weeks to pre... running. Give ground to a gnat... to give babbitts' greatness ... are the cylin... other medium-priced cars.) ... through, this motor is ... as carefully as anybody ... a motor. And even then, ... through every known test to ... difficulty. ... motor let a motor leave ... shall it has gone through ... and shown itself to be in perfect condition. And that's why we have never had a motor come back on us. And that's why the Paige stands up under hard usage year after year.

Paige care and workmanship in the construction of the Paige motor are typical of our care and workmanship in the building of the complete car. Nothing is slighted, nothing cheapened, nothing rushed in the Paige. We have the facilities—in resources, men and machinery—to build good cars. And we take time enough to do it.

The Paige comes to you ready for service and long service.

Top and Single-Vision Windshield

...ded lamps, Prestolite tank, self-starter, horn, tools, jack and tire ... still included in regular equipment of all models. Quick Demountable ... set of 41 on touring car models, including tire irons, $15. Same equip... on roadster, $12.50.

Grundy Motor Sales Co.
...South Olive Street. Main 2191, 10927.

...DETROIT MOTOR CAR COMPANY, DETROIT, MICHIGAN

Franklin

Little Six

Thirty Horse Power

A small five-passenger car and a six-cylinder motor. These popular features combined for the first time.

Franklin cars are built on the best scientific principles. Easy riding is built into the car itself. The laminated wood frame and full-elliptic spring suspension form a perfect shock absorbing construction. Easy on itself and on its passengers it must be easy on its tires.

R. C. HAMLIN
1150 South Olive St.

There is Only One Best. the Best Is

ZEROLENE

For Motor Lubrication

For Sale Everywhere.

STANDARD OIL COMPANY,
(Incorporated) SAN FRANCISCO

Importer — Ladies' Hatter
Reduced Prices Now in Effect.
⅓ to ½ Off On All Hats
Cor. Third and Hill Streets.

...W.F. Huddel Reliable Dentist
202 1-2 S. Broadway

...ow Rates
NOW ON FROM THE EAST.
GET OUR SPECIAL RATES EAST.
CHOICE OF ROUTES.
C. A. THURSTON, G.A., C. & N.W.Ry.
605 SO. SPRING ST.

...Wrecking Co. See Us Last
...E. NINTH ST.

After More Laurels.

MAY SUTTON ON WAY EAST.

Tennis Champion to Play in Big Tournaments,

Says She Is Playing Better Game Than Ever Before.

Will Make First Appearance at Smoky City Monday.

Yesterday morning Miss May Sutton, the pride of California, left for the East to take part in all the big tennis tournaments of the next month, chief among them the national clay court championships at Pittsburgh, beginning next Monday.

It had been rumored for a long while that Miss Sutton would be going East to retrieve her laurels at the national championship at Philadelphia. She settled all such talk about a fortnight ago by asserting emphatically that she would not make the trip this summer, and Miss Mary Brown filled in and won the championship handily.

Miss Sutton gave as her reason that her mother was ill, but the recovery of her mother and the realization that her game was better than ever before had the effect of changing her mind and as a result, she left for the scene of battle yesterday.

She has been practicing regularly on the courts of the Beverley Hills Hotel for about a month, and last Sunday, she suddenly realized that she was playing better than ever before. Miss Sutton, Duncan, Hopper and Frank Douglas of Hollywood were playing. Miss Sutton challenged Douglas to a set of singles.

Douglas will be remembered as the young man who surprised the tennis fans three years ago by defeating Hal Braly in singles at the Virginia courts. Miss Sutton and Douglas played a wonderfully brilliant set of mixed singles, perhaps the most brilliant of its kind ever played in Southern California, and Miss Sutton defeated Douglas, 6-0.

THE TURNING POINT.

This proved to be the turning point in her decision as to whether or not she would make the eastern invasion, for needless to say, she was highly elated over her decisive victory, and she stated immediately after the match that she would make this last invasion of the East after laurels.

On the strength of this wonderful play, it would appear that she will have an easy time of it at the Pittsburgh tournament, and there seems to be no chance of her losing any of her laurels, the pity of it all being that she will not have a chance to meet Miss Hazel Hotchkiss, now Mrs. Whitman, and get revenge for her defeat on the courts of the Mt. Washington Hotel two years ago.

Miss Sutton has not made known her definite plans while she is in the East, but her trip will only be of about one month's duration. She is making a bee-line for Pittsburgh and after a week's play there, she goes to Louisville, Ky. Then follow a couple of tournaments of minor importance, after which she will return to Los Angeles.

POOR SHOWING.

Americans Make Disastrous Start in Golf Championship Round in England.

(BY CABLE AND A. P. TO THE TIMES.)

LONDON, June 20.—The American competitors in the open golf championship made a disastrous start in the qualifying round today on the Muir Field links, Haddingtonshire. The wind was extremely troublesome. J. G. Anderson of West Newton, Mass., took 87 strokes to complete the first round of 18 holes, while John J. McDermott of Atlantic City took 91 strokes.

The best score made thus far is 76. Only twenty out of the thirty-six couples playing today will be qualified to play in the championship proper on June 24. The total number of entries is 172.

In the second round of the championship Anderson retired. McDermott was in better form and completed the round in 81, but his total of 172 for the two rounds put him hopelessly out of the running and he failed to qualify.

The low score at the end of the second round was 149, made by George Duncan of Great Britain.

SOCCER MAKES BIT.

East Follows Lead of Pacific Coast and Likes Game From Start.

(BY A. P. NIGHT WIRE TO THE TIMES.)

NEW YORK, June 20.—Soccer football is slowly but surely gaining a foothold in the East, according to a statement by officers of the Association Football League.

"Already soccer has crowded out the American game on the Pacific Coast," the statement asserts, "and while it has not yet supplanted the eastern game on the Atlantic coast, a league has been formed with six colleges as members and indications are that two more will join for next year."

Princeton and Brown have been formally invited to join the intercollegiate league, whose membership already comprises Harvard, Yale, Cornell, Columbia, Pennsylvania and Haverford.

Abe Attell Hitting the Road,

With Billy Nolan, his manager. Abe probably will move from Nolan's ranch, in Lake county, to Millett's camp, near San Francisco, Monday, to begin active work for his bout with Harlem Tommy Murphy July 4.

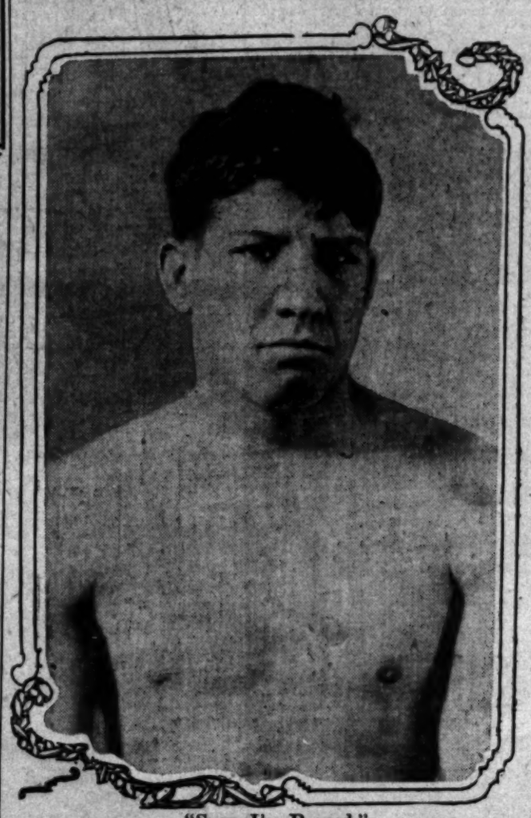

"Sure, I'm Peeved,"

Says Joe Rivers, "when some of these guys say Wolgast will lick me."

BY DE WITT VAN COURT.

Joe Rivers is doing a lot of fast footwork in his training for the coming fight. Clever footwork is seldom seen in a ring these days. Joe should be an artist at this with little practice.

His father was one of the fastest sprinters in California thirty years ago, and could do 100 yards in ten seconds almost any time.

I remember well when the professional foot racers used to train at the old Recreation grounds in San Francisco, in the late seventies and early eighties. "Anddy" Rivers, Joe's father, was feared by all the fastest and best runners of that time. And believe me, they could run.

I saw Fred Davis, a prominent professional runner of that time, do 100 yards with a running start in ten seconds, and fifteen minutes later repeat the same performance in ten flat, with a standing start, and he ran the distance all alone. He was training for a match and came out to the grounds about 5 o'clock in the afternoon with his manager and trainer for a private trial.

I was a kid at that time and no attention was paid to me. But I remember the incident very well. Joe's father has his spiked shoes to this day.

Fast footwork is a valuable asset to any fighter, but there is little attention paid to it nowadays. If Jim Corbett had not been a master with his feet, he would never have been a champion.

When Jim fought John L. Sullivan, many said: "If John ever hits Jim it will be all off with him."

That is all very true, but you have to hit a man to hurt him, and if you cannot hit him you have a small chance in the fighting game. Joe Rivers is showing a lot of good judgment in practicing footwork. Sidestepping is almost an art in itself, but little attention is given it by the present-day fighters.

Jack Dempsey, who lost his title of champion middleweight, to Bob Fitzsimmons, was a pastmaster at side-stepping. I saw him pull off one of the cleverest stunts in a ring with a side step. He was fighting Tom Cleary, who held the middleweight championship of the Coast at that time. Cleary outweighed Jack by about sixteen pounds.

Jack would jab him in the nose with his left hand, then get away, side step, turn away from Tom and walk away. He repeated this trick for three rounds, trying to get Tom to chase him. Finally Jack sidestepped, walked coolly to his corner and began to rub his feet in the resin box, at the same time holding both hands on the ring ropes. Cleary, thinking he was off his guard, rushed at him and let go a terrible right-hand swing but that was just what Jack had been working for. He quickly wheeled around and nailed Tom on the point of the jaw and knocked him out. Keep at the foot work, Joe; you cannot do too much of it.

Howard Baker, who fought here several years ago as a welterweight, is matched to fight in Salt Lake City, shortly. Baker has developed into a good middleweight and has made good ever since he left. Baker was a model young fellow in his habits and was well thought of here.

The Al Palzer-Bombardier Wells match is attracting a lot of attention in New York. Palzer is the most promising fellow outside of Luther McCarthy that we have in the heavyweight class of white hopes. Wells is a tall, fast man, built along the lines of Jim Corbett, and boxes very much like Jim.

Jimmie Britt, who seconded Wells in several of his fights over in England, said that he was one of the cleverest big fellows that he had ever seen, but did not have much stamina. Palzer is a good hitter and a very rugged fellow, and the chances are that in a long fight he would have a much better chance.

It is a noticeable fact that English fighters as a rule are never as rugged and strong as the Americans. Packy McFarland once said that it was owing to the fact that they did not get enough to eat. The American fighter usually manages to get plenty to eat, if nothing else.

Los Angeles is getting quite a reputation all over the country as the greatest boxing center.

Jack Lewis, who claims to have won a number of fights here, writes to his friends up in Oregon City that he will shortly return home for a rest. He said that he was training for a match with Jack Redmond in Los Angeles and injured his arm, and had to call it off.

We did not know that Redmond was even thought of being matched here. Redmond is a good man and Lewis evidently used his name and Los Angeles as a press agent "stag" to get before the public.

Some of these fighters are clever at that work. Jimmy Britt once said shortly after he broke into the fighting game, that he would almost commit murder to get his name before the public.

"When you can get them talking about you," said Jimmie, "they will pay to either see you win or get licked. I have made myself unpopular with some fellows, and they always buy tickets to see me get licked and when I win they will come all the stronger the next time."

Jimmie surely had the right dope to get the money, all right.

Harry Gilmore, manager of fighters, has opened a boxing and physical school on Windward avenue, Venice. He should make a big success of it as his father is one of the best instructors in America, and Harry was brought up under his daddy's teaching. Both Fred and Harry are clever boxers and good instructors. They are also first-class trainers and fine fellows. They, no doubt, will make good.

STANFORD CREW COVERS COURSE.

(A. P. NIGHT WIRE TO THE TIMES.)

POUGHKEEPSIE (N. Y.) June 20.—Stanford crew, as well as the Wisconsin, Pennsylvania and Cornell eights, went over the four-mile course today. Beal, the Stanford bow man, who is a little below normal weight, was out for a rest. Watkins took his place and Clover, the only substitute of the California crew, took Watkins's place at four.

"ONE-ROUND" HOGAN ON THE WAR PATH.

(By Federal (Wireless) Line to The Times.)

SAN FRANCISCO BUREAU OF THE TIMES, June 20.—[Special Dispatch.] Gil Boag is ready to send "One-Round" Hogan into the ring next month with any of the lightweights. The probability is that if Coffroth arranges to stage Attell with Wolgast, "Knockout" Brown will be brought West to oppose Hogan.

Boag says he is willing to have Hogan box Brown twenty rounds, as he is of the opinion that the New Yorker is made to order for Jack over a distance and has agreed to let Hogan meet him.

After he has made arrangements for a bout here, Boag will take Hogan to Los Angeles in the racing car which is now en route to the Coast. They will stay there until after July 4, so as to take in the Wolgast-Rivers contest.

BANKS EASILY BEATS BOB BAUER.

George Banks defeated Bob Bauer last night at Hogan's rooms in his semi-weekly challenge game of pocket billiards, by the score of 100 to 69. The high run of 13 was made by Banks, who finished in thirty-two innings.

Carl Lewis and A. H. Brown will attempt to capture the $5 prize offered for beating Banks, on Tuesday and Thursday evenings of next week.

The combined capital of new companies organized during 1911 for trafficking in and manufacturing automobiles and parts in Great Britain was $13,605,725. The capital for these purposes in 1910 was $16,465,250.

Great Surprise.

KLAWITTER IS TOO STRONG.

Holds Tigers Down After They Scored in Second.

Gray Loses Because He Is Hit at Right Moments.

Lindsay Surprises Friends With Three Swats.

BY GREY OLIVER.

Portland, 4; Vernon, 2.

The Tigers suddenly woke up yesterday and discovered that Heaver Klawitter was good and this was the reason that they scored but two runs. This pair came in the first two innings and after the second the steam roller took care of their particular cases. Only one of them got around to second base in the last seven innings of the game.

No wonder Hap Hogan said some of his men played bad baseball. Most any bunch of ball players would against such pitching. Five of their nine hits came in the first two rounds and helped by a wild pitch these two were all that were needed to make the Beavers win with their twelve drives.

Of course the enemy did plenty to Dolly Gray in the last spasms of the game. They failed to hurt him much in the first five innings, but after that they rode him around and made the needed runs.

PLENTY OF HITTING.

It was a free hitting performance with the Beavers having all the best of it and they got as many runs in the sixth as the Tigers did all afternoon. Klawitter was strong in the pinches and out of them after the locals had soaked him for five swats in the first two innings.

Wasn't much in the fielding line. Almost all of the chances were easies. The hits were generally clean. Pretty hard to work up much enthusiasm about this kind of a game. Fans simply stuck around for the finish.

BOTH BEGIN EARLY.

The Beavers started off with a run in the first inning on a pass, single, sacrifice and a long fly and the Tigers tied this in their first on two singles, a wild pitch and an infield out. They went right back in the second and grabbed another one on three hits, but this was their last gasp, for Klawitter tightened up and after that the locals never even scared him.

Krueger began the sixth with a two-horse swat to left, ran to third on Mahoney's sacrifice and scored on Rodgers's bouncing infield single. Rappe followed with a single that sent Rodgers to third and he scored on Lindsay's drive to left. Two easy runs. A single by Bancroft, Krueger's infield out and Mahoney's hit to left made the final run for the Beavers in the seventh.

The Beavers had no trouble in rapping the ball, for Gray looked easy to them. Many of their swats seemed to come just at the right time for runs and when any team has this kind of luck there is no beating it. In addition to this the Beavers gave Klawitter the best of support.

The score:

VERNON.

	A.B.	R.	B.H.	S.B.	P.O.	A.	E.
Carlisle, lf	4	1	1	0	4	0	0
Kane, cf	4	0	1	0	3	0	0
McDonnell, 1b	4	0	1	0	9	0	0
Brashear, 2b	4	0	2	0	2	3	0
Bayless, rf	4	0	1	0	1	0	0
Litschi, ss	3	1	1	0	1	1	0
Burrell, 3b	3	0	0	0	1	1	0
Brown, c	3	0	1	0	7	1	0
Gray, p	1	0	0	0	0	1	0
Totals	32	2	8	0	27	7	0

PORTLAND.

	A.B.	R.	B.H.	S.B.	P.O.	A.	E.
Chadbourne, rf	3	1	1	0	4	0	0
Bancroft, ss	4	0	1	0	0	3	0
Krueger, cf	4	1	1	0	1	0	0
Mahoney, rf	4	0	1	0	1	0	0
Rodgers, 2b	4	1	1	0	1	3	0
Rappe, 1b	4	0	2	0	10	0	0
Lindsay, 3b	4	0	2	0	1	4	0
Howley, c	4	0	0	0	5	1	0
Klawitter, p	4	0	0	0	1	4	0
Totals	35	4	9	0	27	15	0

SCORE BY INNINGS.

	1	2	3	4	5	6	7	8	9	
Vernon	1	1	0	0	0	0	0	0	0	—2
Base hits	1	2	1	0	0	1	1	1	1	—8
Portland	1	0	0	0	0	2	1	0	0	—4
Base hits	1	0	1	1	1	2	1	1	0	—9

SUMMARY.

Two-base hit—Krueger.
Sacrifice hits—Krueger, Mahoney, 2; Howley.
Bases on balls—Off Klawitter, 1; off Gray, 2.
Struck out—By Klawitter, 3; by Gray, 1.
Double plays—Bancroft to Rodgers to Rappe; Brashear to McDonnell.
Wild pitch—Klawitter.
Time of game—1h. 46m.
Umpires—Finney and Wheeler.

HUNTING LICENSES ARRIVE.

Hunting licenses for the current season are being issued at the County Clerk's office, the office of the Fish and Game Commission, Consolidated Realty building, and at the sporting-goods houses.

RIVERS IS A BIGGER BOY ALL AROUND THAN AD.

FOLLOWING are the present measurements of Wolgast and Rivers, who are to fight for the lightweight championship at Vernon, July 4.

	Adolph Wolgast.	Joe Rivers.
Nationality	German-American.	Spanish-American.
Born	Cadillac, Mich., February 18, 1889.	Los Angeles, Cal., March 19, 1891.
Weight	128-31 lbs.	133 lbs.
Height	5 ft. 4½ in.	5 ft. 6½ in.
Reach	65½ in.	69½ in.
Neck	15½ in.	15¼ in.
Chest Contracted	36 in.	39 in.
Chest Expanded	38¼ in.	41 in.
Waist	29 in.	31 in.
Right Forearm	10 in.	10½ in.
Right Upper Arm Down	11 in.	11¾ in.
Right Upper Arm Up	11⅜ in.	14 in.
Left Forearm	9¾ in.	11¾ in.
Left Upper Arm Down	11 in.	10½ in.
Left Upper Arm Up	11⅜ in.	12 in.
Right Thigh	18 in.	20 in.
Right Calf	12 in.	13 in.
Left Thigh	18 in.	20 in.
Left Calf	12 in.	13 in.
Wrist	6 in.	6½ in.
Ankle	8¾ in.	8 in.

Too Much Class.

ANGELS' RALLY DEFEATS OAKS.

Dillon's Men Hit in Winning Run in Ninth.

Both Tozer and Durbin Pitch Gilt-edge Ball.

Coy Comes Through With One More Home Run.

[By Federal (Wireless) Line to The Times.]

SAN FRANCISCO BUREAU OF THE TIMES, June 20.—[Special Dispatch.] Los Angeles stalled and argued and wrangled for two hours and three minutes on the Trans-Bay diamond this afternoon before the decision went to the southern outfit. It was a great game, all but the time limit, and was too strong to suit the fancy of any of the fans, even the Oaklanders who had hopes up to the moment that their enemies had been slowed away. The longer it went the better it was for Oakland.

ANGELS BEGIN EARLY.

The Angels saw a chance in the opening round and nailed a tally right off the reel. The first ball pitched to Howard went at Hetling who booted it and then pegged wide to first, sending Howard as far as second. Berger sacrificed and Heitmuller drove a hard one into the right garden and the tally was over. It looked like a rally but Durbin quickly got rid of the next two.

They were busy in the second when the second one was rolled over. This time Metzger opened up with a clout over the second bag. Driscoll sacrificed. Hughey Smith shot a Texas leaguer into center. It looked easy enough for Cook or Leard or Zacher to spear, but anyhow it got away from all of them.

The situation looked serious for Oakland, but it was not so bad after all as only one tally resulted. Tozer followed Smith. He hit down to Cook who pegged to Leard and Smith was forced at second. Metzger came in and the Angels were off to a lead of a pair.

OAKS GET ONE.

The Oaks could not do anything for themselves until the third. Berger's error gave them their chance. He booted Leard's grounder after which Zacher drove a hard drive to short. Berger made a perfect peg to Howard who dropped the ball, leaving Leard safe on second base. Then the ball got away from Howard and rolled to center. Leard sprinted to third and a moment later, Coy lifted a long fly to center, so the little fellow scampered across with the Oakland tally.

From that time on, the pitchers settled down and heaved great stuff. They each got into a couple of holes, but they got out of them about as quickly. A few chances were passed up by each side, but there was no real action till the eighth when Coy boosted the ball over the left field fence. This set the Oakland rooters wild. They were sure of a victory then, but they forgot to figure the Angel in the last inning.

BUSH GETS BUSY.

This was the rally of the afternoon and it was inaugurated by Busher Driscoll who dispatched an elegant three base hit on a line to the center field fence. It was Smith's turn to bat, but Dillon thought that Brooks could do better, so he sent the latter in. But Brooks only died on a grounder which Leard and Tiedeman took care of. Driscoll could not take a chance on coming in from third.

The next man was Tozer and he unloaded the wallop which settled it. The ball deflected off the glove of Durbin and then bounded away from Cook. It was a scratchy old hit all right, but it was good enough to break the game up.

The score:

LOS ANGELES.

	A.B.	R.	B.H.	S.B.	P.O.	A.	E.
Howard, 2b	3	1	0	0	2	2	1
Berger, ss	3	0	0	0	0	2	1
Daley, cf	4	0	1	0	4	0	0
Heitmuller, rf	4	0	1	0	1	0	0
Dillon, 1b	4	0	0	0	11	0	0
Metzger, 3b	3	1	1	0	2	1	0
Driscoll, lf	3	1	1	0	4	0	0
Smith, c	3	0	1	0	5	0	0
Tozer, p	3	0	1	0	0	4	0
Brooks, rc	1	0	0	0	0	0	0
Moore, rf	0	0	0	0	0	0	0
Totals	34	3	5	0	27	11	3

OAKLAND.

	A.B.	R.	B.H.	S.B.	P.O.	A.	E.
Hoffman, lf	3	0	0	0	0	0	0
Leard, 2b	4	0	1	0	2	3	0
Zacher, cf	4	1	1	1	1	0	0
Coy, rf	3	1	1	0	3	0	0
Hetling, 3b	4	0	0	0	1	3	1
Cook, ss	3	0	0	0	2	3	1
Tiedemann, 1b	4	0	0	0	9	0	0
Mitze, c	3	0	0	0	5	0	0
Durbin, p	4	0	1	0	0	3	0
Totals	33	2	4	1	27	12	2

SCORE BY INNINGS.

Los Angeles	1	0	0	0	0	0	0	2	0	—3
Base hits	1	1	0	0	0	0	2	1	0	—5
Oakland	0	0	0	0	0	0	0	2	0	—2
Base hits	1	1	0	1	0	1	1	1	0	—6

SUMMARY.

Home run—Zacher.
Three-base hit—Driscoll.
Two-base hits—Heitmuller, Zacher.
Sacrifice hits—Berger, Driscoll.
Sacrifice fly—Coy.
Bases on balls—Off Tozer, 4; off Durbin, 1.
Struck out—By Tozer, 5.
Double plays—Berger to Howard to Dillon, 2; Leard to Cook; Hetling to Tiedemann.
Wild pitch—Tozer.
Time of game—2h.
Umpires—McCarthy and McGreevy.

STANDING OF THE CLUBS.

PACIFIC COAST LEAGUE.

	Played.	Won.	Lost.	P.c.
Vernon	73	44	29	.603
Oakland	74	43	31	.581
Los Angeles	73	41	32	.562
Sacramento	71	41	30	.577
Portland	65	27	38	.415
San Francisco	74	28	46	.405

NATIONAL LEAGUE.

	Played.	Won.	Lost.	P.c.
New York	61	49	11	.784
Pittsburgh	57	30	27	.577
Chicago	49	27	22	.551
Cincinnati	57	31	26	.544
Philadelphia	47	21	26	.447
St. Louis	59	24	34	.414
Brooklyn	59	19	21	.322
Boston	56	18	38	.321

AMERICAN LEAGUE.

	Played.	Won.	Lost.	P.c.
Boston	59	37	19	.661
Philadelphia	56	32	24	.592
Chicago	58	34	24	.586
Washington	59	34	25	.576
Detroit	59	29	21	.475
Cleveland	54	24	30	.444
New York	56	17	33	.340
St. Louis	54	13	38	.256

UNION ASSOCIATION.

At Missoula—Salt Lake, 3; Missoula, 2.

At Butte—Butte, 23; Helena, 10.

At Great Falls—Ogden, 3; Great Falls, 5.

Same Old Story.

BOSTON HAMMERS LIFE OUT OF WOLVERTON'S HEAVERS.

[BY FEDERAL (WIRELESS) LINE TO THE TIMES.]

NEW YORK BUREAU OF THE TIMES, June 20.—[Special Dispatch.] Manager Wolverton selected Ford to pitch the second game of the present series with the league leaders this afternoon.

The New Yorkers have not won a game from Stahl's men this season. Right from the start the leaders had them going, kept them on the run and walked away with the game.

The score:

BOSTON.

	A.B.	R.	B.H.	P.O.	A.	E.
Speaker, rf	5	4	1	1	0	0
Yerkes, 2b	4	2	2	2	0	1
Lewis, lf	4	1	2	2	0	0
Gardner, 3b	4	1	1	2	3	0
Wagner, ss	4	1	1	1	3	0
Stahl, 1b	4	1	1	9	1	0
Cree, cf	4	0	1	2	0	0
Morgan, c	4	0	1	4	1	0
Shore, p	4	0	0	0	1	0
Totals	36	10	10	24	9	1

NEW YORK.

	A.B.	R.	B.H.	P.O.	A.	E.
Hidalgo, rf	4	0	1	2	0	0
Gardner, 3b	4	0	0	2	2	0
Ryan, lf	4	0	0	2	0	0
Simmons, 1b	4	0	1	9	0	0
Cunningham, rf	4	0	0	1	0	0
Lafitte, 1b	4	0	0	10	1	0
Easterly, c	4	0	1	3	4	0
Birmingham, cf	4	0	1	3	0	0
Turner, 2b	4	0	1	1	4	0
Ball, 2b	3	0	2	4	1	0
Baker, p	3	0	1	0	4	0
Grubbs, x	0	0	0	0	0	0
Totals	40	0	7	37	16	0

x—Batted for Ford in fifth.

SCORE BY INNINGS.

Boston	0	0	0	0	0	0	0	0	0	—0
New York	0	0	0	0	0	0	0	0	0	—0

SUMMARY.

Two-base hits—Ball, 2. Bases on balls—Off Baker, 5. Sacrifice fly—Moriarity. Home run—Dalton. Stolen bases—Bush, Cobb, Jones. Double plays—Olson to Ball to Lajoie; Ball to Lajoie. Time of game—1h. 40m. Umpires—Sheridan and Dineen.

EASY FOR CHAMPS.

KNOCK SENATORS DOWN.

[By Federal (Wireless) Line to The Times.]

PHILADELPHIA, June 20.—[Special Dispatch.] The champions of world again humbled the fast-coming Washingtons today by defeating them in another double-header.

Washington could not hit the pitching served up by the local twirlers and made but one run in both games.

The scores:

First game:

WASHINGTON.

	A.B.	R.	B.H.	P.O.	A.	E.
Moeller, rf	3	0	0	2	0	0
Foster, 3b	3	0	0	0	4	0
Milan, cf	3	0	0	1	0	0
Gandil, 1b	3	0	1	10	1	0
Shanks, lf	3	0	0	1	0	0
Morgan, 2b	3	0	0	2	2	0
McBride, ss	3	0	0	1	4	0
Engel, c	2	0	0	6	2	0
Williams, c	1	0	0	1	0	0
Schaefer, x	1	0	0	0	0	0
Boehling, p	0	0	0	0	0	0
Totals	25	0	1	24	11	0

x—Batted for Engel in eighth.

PHILADELPHIA.

	A.B.	R.	B.H.	P.O.	A.	E.
Lord, rf	4	1	1	3	0	0
Oldring, cf	4	0	1	4	0	0
Collins, 2b	3	1	0	2	4	1
Baker, 3b	3	2	2	2	2	0
Strunk, lf	3	0	1	2	0	0
McInnes, 1b	3	0	0	9	1	0
Barry, ss	3	0	0	4	4	0
Schang, c	3	0	0	6	2	0
Plank, p	3	0	0	0	2	0
Thomas, c	1	0	0	1	0	0
Totals	27	5	5	27	14	1

SCORE BY INNINGS.

Washington	0	0	0	0	0	0	0	0	0	—0
Philadelphia	0	1	0	0	0	0	0	0	x	—1

SUMMARY.

Three-base hits—McInnes. Two-base hit—Plank. Sacrifice hits—Strunk, Collins. Struck out—By Plank, 5; by Engel, 3. Bases on balls—Off Plank, 1; off Engel, 2; off Boehling, 2. Double plays—Collins to Barry to McInnes; McBride to Gandil. Passed balls—Williams, 2. Wild pitch—Boehling. Time of game—1h. 40m. Umpires—O'Loughlin and Egan.

Second game:

WASHINGTON.

	A.B.	R.	B.H.	P.O.	A.	E.
Moeller, rf	4	0	0	1	0	0
Foster, 3b	3	0	0	1	1	0
Milan, cf	3	0	1	3	1	0
Gandil, 1b	3	0	1	4	2	0
Shanks, lf	4	0	0	1	0	0
Morgan, 2b	4	0	1	1	4	0
McBride, ss	3	0	0	2	1	1
Henry, c	3	0	0	7	4	0
Cashion, p	1	0	1	0	2	0
Totals	29	1	3	24	15	1

PHILADELPHIA.

	A.B.	R.	B.H.	P.O.	A.	E.
Lord, rf	4	0	0	2	0	0
Oldring, cf	3	1	0	2	0	0
Collins, 2b	3	0	1	1	4	0
Baker, 3b	3	0	0	1	4	0
Strunk, lf	3	1	1	2	0	0
McInnes, 1b	3	0	2	9	0	0
Barry, ss	3	0	0	1	1	1
Lapp, c	3	0	1	4	1	0
Brown, p	3	1	1	0	3	0
Totals	29	3	6	27	13	1

SCORE BY INNINGS.

Washington	0	0	0	0	0	0	0	0	1	—1
Philadelphia	1	0	4	2	0	0	0	0	x	—3

SUMMARY.

Two-base hits—Ball, 2. Bases on balls—Off Kaler, 1. Sacrifice fly—Moriarity. Home run—Dalton. Stolen bases—Bush, Cobb, Jones. Double plays—Olson to Ball to Lajoie; Ball to Lajoie. Time of game—1h. 40m. Umpires—Sheridan and Dineen.

NAPS IN WRONG.

PLAY RAGGED BALL.

[By Federal (Wireless) Line to The Times.]

DETROIT, June 20.—[Special Dispatch.] Detroit won from Cleveland today, 7 to 2. The visitors played a ragged fielding game.

The score:

DETROIT.

	A.B.	R.	B.H.	P.O.	A.	E.
Jones, lf	3	1	1	2	0	0
Bush, ss	2	1	0	2	4	0
Cobb, cf	4	1	2	2	0	0
Crawford, rf	3	1	1	1	0	0
Dubuque, 2b	4	0	0	2	3	0
Delehanty, 1b	4	0	1	10	1	0
Schmidt, c	3	1	1	4	1	0
Donahue, c	1	0	0	1	0	0
Lake, p	4	0	1	1	1	0
Totals	35	7	7	27	11	1

CLEVELAND.

	A.B.	R.	B.H.	P.O.	A.	E.
Graney, lf	3	0	0	1	0	1
Olson, ss	4	0	1	2	4	0
Jackson, cf	4	0	1	2	0	0
Lajoie, 2b	4	0	0	2	3	0
Easterly, 1b	4	0	1	10	1	0
Birmingham, rf	4	0	1	1	0	0
Turner, 3b	4	0	1	1	4	0
Ball, 2b	3	0	2	4	1	0
Kaler, p	3	0	0	0	3	0
Grubbs, x	0	0	0	0	0	0
Totals	35	2	7	24	15	4

x—Batted for Kaler in ninth.

SCORE BY INNINGS.

Detroit	0	0	1	1	0	2	0	2	x	—7
Cleveland	0	0	0	0	0	1	0	1	0	—2

Joke Baseball.

GIANTS TRIM BOSTON IN AWFUL SLUGGING GAME.

[BY FEDERAL (WIRELESS) LINE TO THE TIMES.]

BOSTON, June 20.—[Special Dispatch.] The Giants got their revenge for the extra inning game they had to play. Boston fell on Wiltse in the ninth and batted him for ten runs before the side was retired.

In the first half of the same inning New York scored seven runs. Score:

NEW YORK.

	A.B.	R.	B.H.	P.O.	A.	E.
Snodgrass, cf-1b	4	2	1	5	1	0
Doyle, 2b	4	2	2	2	6	0
Shafer, 2b	1	0	1	0	0	0
Merkle, 1b	3	2	1	7	0	0
Burns, cf	1	1	0	5	0	0
Murray, lf	4	1	1	1	0	0
McCormick, lf	1	0	0	1	0	0
Becker, rf	1	1	1	1	0	0
Devore, rf	2	0	0	1	0	0
Herzog, 2b	2	1	0	0	1	0
Groh, 3b	0	0	0	1	0	0
Myers, c	1	1	1	2	1	0
Wilson, c	3	1	1	7	0	0
Harter, c	1	0	0	0	0	0
Fletcher, ss	3	1	2	1	4	1
Wiltse, p	4	1	2	1	4	0
Shore, p	0	0	0	0	0	0
Totals	41	13	13	27	9	1

BOSTON.

	A.B.	R.	B.H.	P.O.	A.	E.
McDonald, 2b	4	1	1	2	4	1
Campbell, cf	3	1	1	2	1	0
Sweeney, 3b	3	1	1	1	2	0
Kirk, lf	3	1	1	3	0	0
Miller, rf	3	1	1	3	0	0
Hauser, 1b	3	2	2	6	1	0
O'Rourke, ss	3	1	1	1	1	0
Kling, c	3	0	1	4	1	0
Whitehouse, c	1	0	0	1	0	0
Brown, p	0	0	0	0	2	0
Donnelly, p	1	0	0	0	0	0
Hogg, p	1	0	0	0	1	0
Totals	31	8	9	25	13	1

SCORE BY INNINGS.

New York	7	2	3	0	1	0	0	0	0	—13
Boston	0	0	0	0	0	0	0	1	7	—8

SUMMARY.

Two-base hits—Wiltse, Miller, Doyle, Hauser. Three-base hits—McDonald. Home runs—Merkle, Doyle, Miller. Sacrifice flies—Fletcher, Herzog, Murray, Wiltse. Stolen bases—McDonald, Becker, Wilson, Wiltse, Merkle, Devore, 2; Shafer, Herzog, Fletcher, Snodgrass. Left on bases—New York, 4; Boston, 6. First on errors—New York, 1. Struck out—By Wiltse, 4; by Brown, 1; by Hogg, 1. Bases on balls—Off Wiltse, 1; off Brown, 1; off Hogg, 3. Balk—Donnelly. Passed ball—Whitehouse. Wild pitch—Wiltse. Time of game—2h. Hm. Umpires—Brennan and Emslie.

TEAMS BREAK EVEN.

PIRATES WIN IN TENTH.

[By Federal (Wireless) Line to The Times.]

CINCINNATI, June 20.—[Special Dispatch.] The Pirates took the first game from Hank O'Day's Reds today by a score of 6 to 4. The home team easily outbatted the visitors but could not make their hits materialize into runs. The Reds won the second game.

Scores:

First game:

CINCINNATI.

	A.B.	R.	B.H.	P.O.	A.	E.
Beecher, lf	5	0	0	2	0	0
Bates, cf	5	1	1	3	0	0
Marsans, 1b	4	0	2	15	0	0
Mitchell, rf	4	0	1	1	0	0
Egan, 2b	3	0	1	0	4	1
Phelan, 2b	0	0	0	0	1	0
McDonald, ss	4	2	1	2	2	1
Clark, c	2	0	1	4	0	0
Keefe, p	3	0	0	0	2	0
Gaspar, p	1	0	0	0	2	0
Severoid, x	1	0	0	0	0	0
Totals	38	4	14	30	13	2

x—Batted for Keefe in eighth.

PITTSBURGH.

	A.B.	R.	B.H.	P.O.	A.	E.
Byrne, 2b	3	1	1	4	2	0
Carey, lf	4	1	1	2	1	0
Hyatt, rf	5	0	0	2	0	0
Wagner, ss	4	1	1	3	2	0
Miller, 1b	4	0	1	9	0	0
Wilson, cf	3	1	1	3	1	0
McCarthy, 3b	3	1	1	1	2	0
Gibson, c	3	0	0	6	1	0
Kelly, x	0	0	0	1	0	0
Adams, p	1	0	0	0	0	0
Cole, p	3	0	0	0	1	0
Totals	36	4	5	30	11	0

x—Ran for Gibson in tenth.

SCORE BY INNINGS.

Cincinnati	1	1	0	2	0	0	0	0	0	—4
Pittsburgh	2	1	0	0	0	1	0	0	2	—6

SUMMARY.

Two-base hits—Mitchell, Clarke. Three-base hits—Wilson, 2. Struck out—By Keefe, 2; by Adams, 2; by Cole, 1. Double plays—Wilson to Gibson; Byrne to Gibson to Miller. Bases on balls—Off Keefe, 4; off Gaspar, 1; off Cole, 2. Stolen bases—Wilson. Hit by pitcher—By Keefe, 1. Left on bases—Cincinnati, 7; Pittsburgh, 9. Sacrifice hits—Mitchell, McDonald, Clark, McCarthy, 2; Kelly, Cole. Wild pitch—Keefe. First on errors—Pittsburgh, 2. Time of game—2h. Umpires—Rigler and Finneran.

Second game:

CINCINNATI.

	A.B.	R.	B.H.	P.O.	A.	E.
Beecher, lf	3	2	0	0	0	0
Bates, cf	2	0	0	1	0	0
Clark, c	1	1	0	3	0	0
Marsans, 1b-cf	4	1	2	4	0	0
Mitchell, rf	4	0	2	2	0	0
Egan, 2b	3	0	0	2	4	0
Phelan, 2b	0	0	0	1	0	0
McDonald, ss	3	0	0	1	1	0
Severoid, 1b	3	0	0	7	1	1
Fromme, p	1	0	0	0	2	0
Grant, x	0	1	0	0	0	0
Totals	26	5	4	27	14	1

x—Ran for Bates.

PITTSBURGH.

	A.B.	R.	B.H.	P.O.	A.	E.
Byrne, 2b	4	0	1	0	0	0
Carey, rf	4	0	1	0	0	0
Hyatt, rf	4	0	1	1	0	1
Wagner, ss	4	0	0	1	3	0
Miller, 1b	4	1	2	11	1	0
Wilson, cf	4	0	1	2	0	0
McCarthy, 3b	4	0	0	1	0	1
Kelly, c	4	0	0	3	0	0
Hendrix, p	1	0	0	1	2	0
Eddington, x	1	0	0	0	0	0
Totals	32	1	7	24	12	2

x—Batted for Hendrix in ninth.

SCORE BY INNINGS.

Cincinnati	0	0	0	2	3	0	0	0	x	—5
Pittsburgh	0	1	0	2	0	0	0	0	0	—3

SUMMARY.

Two-base hits—Marsans, Miller. Three-base hits—Wilson, Miller, Wagner. Double plays—McCarthy, Wagner, Miller. Bases on balls—Off Fromme, 3; off Hendrix, 5. Struck out—By Fromme, 4; by Hendrix, 5. Hit by pitcher—By Fromme, 1. Left on bases—Cincinnati, 7; Pittsburgh, 5. Sacrifice hits—Wilson. Stolen bases—Carey, Beecher, Clarke. First on errors—Cincinnati, 1. Time of game—2h. Umpires—Finneran and Rigler.

CUBS DROP ONE.

PITCHERS HIT FREELY.

[By Federal (Wireless) Line to The Times.]

ST. LOUIS, June 20.—[Special Dispatch.] The Chicago Nationals lost to St. Louis today in a closely played game by the score of 4 to 3. Score:

CHICAGO.

	A.B.	R.	B.H.	P.O.	A.	E.
Sheckard, lf	5	0	4	1	2	0
Schulte, rf	4	1	0	2	0	0
Tinker, ss	4	0	0	2	0	0
Zimmerman, 3b	4	0	2	4	1	0
Leach, cf	3	1	0	3	0	0
Saier, 1b	3	0	2	7	0	0
Evers, 2b	3	0	0	1	3	0
Archer, c	3	0	2	6	1	0
Lieflield, p	2	0	0	0	1	1
Brown, p	0	0	0	0	0	0
Totals	35	2	10	27	13	1

ST. LOUIS.

	A.B.	R.	B.H.	P.O.	A.	E.
Huggins, 2b	4	0	1	2	2	0
Magee, lf	4	0	2	2	0	0
Hauser, ss	4	0	2	2	3	0
Konetchy, 1b	3	1	2	8	2	0
Evans, rf	3	0	1	1	0	0
Smith, 3b	3	0	2	2	1	0
Oakes, cf	3	0	2	1	0	0
Wingo, c	4	0	0	7	1	0
Ellis, x	3	0	1	0	0	0
Sales, p	3	0	0	2	2	0
Harmon, p-xx	1	1	0	0	0	0
Willis, xxx	1	0	0	0	0	0
Bliss, c	2	0	0	0	0	0
Totals	38	4	13	30	13	1

x—Batted for Wingo in ninth.
xx—Ran for Ellis in ninth.
xxx—Batted for Sales in ninth.

SCORE BY INNINGS.

Chicago	1	0	0	0	0	0	0	0	0	—1
St. Louis	1	0	0	1	0	0	1	1	x	—4

Another Wonder.

KREITZ HAS VERY BAD DAY.

ALLOWS TWO SEAL RUNS OWING TO POOR HEAVES.

Toner Pitches Fine Ball for Tail-enders and Has No Trouble Beating Senators—Fitzgerald, Gaddy and Williams Used by O'Rourke in Effort to Ward Off Defeat.

[By Federal (Wireless) Line to The Times.]

SACRAMENTO, June 20.—[Special Dispatch.] Capt. Joe O'Rourke has pressed into service every available Scotland Yards man in town to discover who tipped the news to the cellar champions this afternoon that Catcher Krietz had a kink in his throwing arm. If the culprit is caught he will be punished with four months' service on the Sacramento ball team, for the officers have strong evidence to prove that the tip brought victory to the Seals. When anyone tells something that will make the Seals win he should be nominated for something. Score 5 to 2.

Wherever Bill Reidy got the hunch about the aforesaid right arm upended to said Kreitz, it was the goods. Every Seal who got on the bags was given the sign to steal, and dear reader, you should have seen the opposite champions on the paths. Their base running was the best thing they did this week, for it uncorked two bad heaves of Kreitz to third that made it easy for the Seals to win. Fitzgerald was the gunner when the Seals came up in the second inning.

Corhan drew a pass and went to second on Jackson's sacrifice. He bolted for third on the first chance and when Kreitz threw the ball away, he kept on trotting to the rubber. Gedeon also walked and quickly made the circuit as both Altman and Toner fell in line with singles.

Altman tried to score on Toner's hit and was nabbed at the plate by Van Buren. Toner went to second on the play and took third on a wild pitch. He waited there until Mundorff drew four bad ones and then connived with Mundy to work the double steal.

Irelan's return of Kreitz's toss to second was low and Toner spiked the plate. Then Mundy boldly stole third. Kreitz again tossing bad, letting Mundy in.

The Seals decided to play a good thing while it lasted and landed on Frits for three more hits and one run in the third inning. Schmidt opened with a single and went all the way to third when Hartley bumped the ball for a sacrifice. Corhan singled, sending the catcher over. Jackson popped out, but Gedeon singled and stole second. With a man on third and second, Altman rolled out to the pitcher.

It was evident that Fits was not destined to beat the Seals at least today, so Gaddy was given the reins.

The southpaw was in fine shape and went through four innings nicely. He gave away to an attempted rally in the eighth and Williams finished the game. Toner had the Senators fighting in vain for hits when they were needed. He made the Senators hit into four double plays. With the bases full in the fourth, Kreitz, who the inning before had rapped the ball from the lot, came up, bit to McArdle and he and Sheehan were doubled out by the Altman and Jackson route.

After Kreitz got his homer in the third, Shinn doubled and scored when Corhan threw Van Buren's grounder high over Jackson's head.

The score:

SAN FRANCISCO.

	A.B.	R.	B.H.	S.B.	P.O.	A.	E.
Mundorff, rf	3	1	1	1	3	0	0
McArdle, ss	4	0	1	0	1	4	0
Schmidt, c	4	0	1	0	9	0	0
Hartley, cf	4	0	1	0	3	0	0
Corhan, 2b	2	1	1	1	0	1	1
Jackson, 1b	3	1	1	0	11	0	0
Gedeon, lf	3	1	1	0	2	0	0
Altman, 3b	4	0	1	0	1	7	0
Toner, p	4	1	1	0	1	1	0
Totals	31	5	8	2	31	13	1

SACRAMENTO.

	A.B.	R.	B.H.	S.B.	P.O.	A.	E.
Shinn, ss	4	1	2	0	0	3	0
Van Buren, rf	4	0	1	0	0	2	0
Ireland, 2b	4	0	0	0	2	4	0
Swain, cf	3	0	1	0	1	0	0
Miller, 1b	4	0	0	0	11	0	0
Lewis, lf	4	0	0	0	1	0	0
Sheehan, 3b	3	0	1	0	0	1	0
Kreitz, c	4	1	2

Mr. Wad Thought That He Could Get Lost in the Tent City---And He Was Right!

Little Dope.

"MYSTERIOUS" MITCHELL STILL AFTER HAP HOGAN.

BY GREY OLIVER.

...HOGAN got another tele... yesterday from "Mysterious"... Mitchell, who is very anxious to ... hot with the Tigers. Of course, ... union for Hap to answer all ... starter, for as he now has ... or nine pitchers, the majority ... which are going well, he cannot ... how he can spend any more ... on new ones. Hap has not ... and Bert Durham, who is on ... a great waiting for something to ... up.

...ington is said to be strengthen... ...is now by the addition of three ... is Purnell of Detroit; Kil... ...one of Boston, and Olmstead ... Denver team. A change of ... will not do these birds any ... and if it will probably be several ... before they are in shape to ... although Purnell and Killilay ... accustomed to Coast weather.

...t is now the ambition of Heit... ...to combine Johnny Kane as ... hitter, but if the Steam Roller ... this he will have to get up ... rather early in the morning, for ... has been slamming the ball ... plenty of late.

...Shoupard, the left-handed ... for the New York Giants is ... the idol of the fans in the Big ... for he won his fifteenth ... game Wednesday. While ... may not be a world's record it ... the best piece of news that New ... has heard this year.

...Local baseball fans are thinking ... Chance made a very good trade ... the Chicago Cubs when he palmed ... Orth for Liefield. Liefield has ... several games while Cole has ... batted his this week.

...There are still occasional rumors ... Cobb will be in this State, but aside ... the talk of it, no one seems anx... ...to start anything or rut up any ... money to commence any business. ... present there is no call for out... ...on mat. It might be stated that ... the recent trip of the magnates to San Diego did not concern any outlaw league.

"The Los Angeles team is the one we have to beat," said Roy Hitt of the Vernons the other day, and from the way the Angels are playing these days it looks as if this might be the right dope. Berry's men seem to be right on edge now, and if they keep up their hitting and fielding of the past week they will be near the top. It will be observed, however, that Hap Hogan seems to keep his Tigers on top. If they were not playing good ball they would not be there. Los Angeles and Vernon fighting for the pennant! My, my, how they would draw.

Fans all over the Coast are beginning to think that about the best man that came to the Coast last year from any big league club is Joe Berger, the Los Angeles short stop. Just look him over if you fail to observe it the first time.

TEAM TO CONTINUE.

Porterville Valley Proud of Splendid Record Made by Pickers—Plans Second Summer Season.

PORTERVILLE, June 20.—At a meeting of the stockholders of the Porterville Valley League team, which was held in the Chamber of Commerce Club last evening, Manager McAuliff was given authority to proceed with all the necessary arrangements for a second season to continue for the remaining summer months.

Offers have been received from Bakersfield and Maders for extra-season games, to be played on alternate Saturdays, and it is probable the offer will be accepted.

Support of the team has been enthusiastic, as the Pickers have won eight straight games. The locals still have a chance to win the pennant and have second place practically cinched.

Reports which have been filed of the finances of the team for the season show that the monthly expense has been about $1200.

Infielder Lindsay.

...of the Portland team, one of the best of the Beavers, who ...apped out three hits yesterday.

MANY EX-REPORTERS ARE IN BASEBALL.

In addition to Bancroft Byron Johnson, president of the American League, the national game has taken other well-known magnates and officials from the newspaper world. Charles Webb Murphy, owner of the Cubs, once served the Cincinnati Enquirer as sporting editor. Horace Fogel, his running mate in national league politics and president of the Philadelphia club, formerly wrote baseball for the Ledger and other papers in the Quaker city.

William Locke, secretary of the Pittsburgh club, once reported ball games in the smoky city, while Joseph D. O'Brien, secretary of the Giants, did newspaper work in several western cities before he became president of the American association.

John Heydler, secretary of the National League, was a compositor as well as a writer on a Washington newspaper when he decided to become an umpire. T. C. Noyes of the Washington club is part owner of the Star in the nation's capital.

August Herrmann of the Cincinnati club and chairman of the national commission, is the proprietor of the Cincinnati Commercial Tribune. E. S. Barnard, secretary of the Cleveland club, once made his mark as a wielder of the pen, and Peter Kelly, secretary of the Boston Nationals, graduated from the ranks of the diamond scribes to assume his present duties.

The late Henry Pulliam was a baseball writer and a city editor in Louisville before he became secretary of the Pittsburgh club and later president of the national league. A. J. Flanner, assistant secretary of the national commission, formerly edited the St. Louis Sporting News, after writing baseball for several daily papers in the Mound city.

Al Baum, president of the Coast league, was a reporter in San Francisco, up to the beginning of this season.

NO-HIT COLLEGE GAME BACK IN SEVENTIES.

Parke H. Davis, Princeton's representative on the Intercollegiate Football Rules Committee, and prominent in the control of Princeton athletics since his graduation in 1893, has prepared an elaborate tabulation of the Princeton-Yale baseball series.

The record shows up to the present year Princeton and Yale have met in 113 games, of which Yale had won 66, counting the victory Saturday, and Princeton 46, with one game a tie. Yale's lead in the series has dwindled considerably in recent years. Princeton having lost only four games to Yale in the last sixteen seasons.

These statistics also present the first no-hit no-run game in the history of college baseball. This was on May 29, 1875, when Princeton was at 3 to 0, with J. McE. Mann, '76, of Princeton, in the box. The greatest number of consecutive victories was from 1886 to 1891, when Yale won five in a row.

RAIN STOPS GAME.

CHICAGO BUREAU OF THE TIMES, June 20.—[Special Dispatch.] Rain at the end of the fourth, which continued until the field was unfit for play, put an end to the Sox-St. Louis game, with the score 4 to 1 in favor of the locals. It lacked a half inning of being a full game.

Certain Raisers.

YALE "BABY" FOUR WINS; "GRADS" OUTSTRIPPED.

NEW LONDON (Ct.) June 20.—The Yale freshmen four defeated Harvard by one and one-half lengths in the first of the races on the Thames today.

The Harvard graduates eight won over Yale by two lengths.

The gathering of the Yale and Harvard regatta throng for the annual rowing matches on the Thames began at dawn today and gained headway with every hour. Stately yachts came in from Long Island Sound and slipped through the big drawbridge at intervals in order to obtain choice places for tomorrow's events. Revenue cutters whose launches will patrol the course were early on the scene and by noon the Seneca, Mohawk and Gresham were at their posts.

The regatta, which actually began several days ago, when Harvard won two informal races off the crew quarters, was continued late this afternoon with a contest between the freshmen sub-fours and the two eights made up of graduates who cannot get the rowing fever out of their systems. These races have become fixtures. Last year Harvard carried off the first trophy offered for them by A. L. Graves, an old Yale oarsman.

R. F. Herrick of Harvard immediately gave another cup, which was won by the Crimson "grads" today. It goes to the college winning it three times.

The principal regatta events will come tomorrow, starting with the freshman race up stream from the drawbridge at 10:30 and followed at 1 o'clock by the varsity four-oared crews.

Then will come the varsity sub-fours over the remainder of the four-mile course, and following it, the varsity eight-oared race, four miles down stream, late tomorrow afternoon.

AUTO PICNIC OF REMY COMPANY MAKES HIT.

Just before the recent 500-mile race at Indianapolis, perhaps the first official automobile picnic in the history of the industry was held on the huge lawns of the Remy Electric Company. The guests who were entertained were 300 members of the Wolverine Automobile Club, of Detroit, who were on their way to the big race. Just outside Anderson, where the big Remy plant is located, the tourists were held up and led down through the streets of the Indianapolis suburb, Griffith, and into a large tent which had been erected on the broad Remy lawn.

The escort for the Detroit tourists was composed of all the city officials of Anderson, headed by Mayor Foster, official of the Remy Electric Company, Secretary W. S. Gilbreath of the Indianapolis Hoosier Club, and a platoon of mounted police. H. W. Griffith, central manager, was master of ceremonies and Grand Marshal of the parade. F. E. Muskovics was toast-master and introduced the speakers of the day.

For two days previous to the big picnic F. E. Muskovics had been holding a sales convention of his staff. Representatives from branches located all over the United States were present and several interesting meetings were held. Among the many men familiar to automobile industry who were among the guests of the Remy people was Henry Ford, maker of the famous Ford car; Harry Matthews, president of the Jackson Automobile Company; C. D. Cutting, engineer of the Clarke-Carter Company, designer of Bob Burman's racer, and Chief Engineer Berger of the Oakland Company, Pontiac.

AMERICAN ASSOCIATION.

At Toledo—Toledo, 4-0; Columbus, 5-0.

At Kansas City—Kansas City, 13; St. Paul, 1.

At Louisville—Louisville, 11; Indianapolis, 7.

RAFERTY TELLS HOW O'LOUGHLIN FIXED HIM.

Tom Raftery, now playing with San Francisco, tells a joke on himself concerning his experience in breaking into the big league.

About three years ago Tom went to Cleveland from Portland. He realized that he was going in fast company, and was a bit self-conscious. Tom decided that he wasn't going to make any holler, but would simply play the game.

Well, for some fifteen games he didn't open his mouth. He was so meek that Turner, the third baseman, went to him and advised him to ginger up and put some life into his play.

"Get after the umpire and show that you are trying to win," Turner told Raft.

Well, that same day Tom decided that he would follow instructions, and started after Silk O'Loughlin. Raftery kicked on everything that was called, and finally topped it off with the remark that he feared O'Loughlin would be run over by a car because he could not see it coming.

That got on O'Loughlin's nerves, and without a moment's delay he brushed the catcher aside and wheeled Tom around by the shoulders.

"Say, busher," he opened fire, "don't get thrown out of this league before you are in it."

Tom caught the idea right away, and you can bet that Silk O'Loughlin had the right of way thereafter.

TO EXTEND SCENIC TRAIL.

Citizens along the South Dakota scenic highway, between Sioux Falls and Rapid City, S. D., have organized to work for the extension of the famous Waubonsie trail between Shenandoah, Iowa, and Omaha, to make a continuous thoroughfare through the Bad Lands, the Black Hills, and on to the Yellowstone Park. Pennington county will build a $50,000 bridge across the Cheyenne, and a special boat is being made to cross the Missouri.

The House of Biehl

Importing Tailors

Semi-Annual Clearance Sale

House of Biehl Advanced Tailoring at Reduced Prices

Seasonable Woolens, Honest Values and *Genuine* Reductions

Choice $30.00 Suitings in Great Variety. Made Up $24.50

Higher Priced Suits in Proportion

$35.00 Suitings $29.50

$40.00 Suitings $34.50

$45.00 Suitings $39.50

Don't Overlook This Opportunity to Secure the Greatest Genuine Values in High Class Tailoring to Be Had in Los Angeles

516 South Broadway

MOTOR CAR DEALERS ASSOCIATION DIRECTORY.

AMERICAN-COLE-PAIGE—Grundy Motor Sales Co., 842 South Olive Street. Main 2191, 10927.

APPERSON JACKRABBIT—Leon T. Shettler Co., 151 West Pico st. Main 7034, Home 10167.

BAKER ELECTRICS—Standard Motor Car Co., 1001 South Olive St. Broadway 2963, Home 10457.

BUICK—Howard Auto Co., Tenth and Olive. Home 60009, Main 9040.

CHALMERS & R. & L. ELECTRICS — Western Motor Car Co., 727 South Olive. 10789, Main 3196.

COLUMBUS ELECTRIC — Firestone and Warren, California Automobile Co., 1250-1260 West Seventh St. Wilshire 788, Home 53018.

DETROIT ELECTRICS—California Electric Garage Co., 12th and Olive Sts., Los Angeles. 100 East Union St., Pasadena.

FRANKLIN & R. & L. ELECTRICS—R. C. Hamlin, Twelfth and Olive sts. Main 404, Home 58249.

GARFORD—Lord Motor Car Co., E-M-F, Flanders. 1032 S. Olive St. Main 5470, Home 10845.

HUPMOBILE — M. C. Nason, 1017-1019 South Olive. A1007, Broadway 2967.

JACKSON—Chas. H. Thompson, 1012-14 S. Main St. F6390, Broadway 1947.

KISSEL KAR—Kissel Automobile Co., 118 West Pico St. Broadway 2186, 22886.

LEXINGTON & MARION—Burkhard-Crippen Motor Car Co., Pico and Grand Ave. F4568, Broadway 3091.

MATHESON-MAIS VELIE—Renton Motor Car Co., 1230 S. Main St. Main 1068, Home 10799.

MERCER—Mercer Auto Co., 1217-31 South Flower St. Home 60151, Main 8680.

MITCHELL—Greer-Robbins Company, 12th and Flower sts. *Bdway. 5410, A1187.

OAKLAND — Grabowsky Trucks, Hawley King & Co., 1114-1116 South Olive. Home F1045, Broadway 1823.

OLDSMOBILE—Oldsmobile Co. of Cal., 1205 South Olive. Main 3130, F5647.

PREMIER & REO—Premier Motor Car Co., 1127 South Olive St. Main 679, F2664.

PIERCE-ARROW—W. E. Bush, 1227-9 South Main St. Bdwy. 2961, Home 21183.

PULLMAN—Miller & Williams, 1140 South Olive St. Broadway 2907, Home F2942.

REGAL—Big 4 Automobile Co., 1047-49 South Olive. Home F2533.

SIMPLEX—Oscar Werner, 11th and Olive. Phones: A4547, Main 7563.

STEVENS-DURYEA — Eastern Motor Car Co., 825-827 South Olive St. Main 2965, Home F2965.

STEARNS-KNIGHT and OHIO ELECTRIC—Smith Brothers, 742 South Olive St. Bdway. 3834, Home F4206.

STUTZ—Brown-Symonds Company, 1142-44 South Olive St. A2291, Bdway. 1344.

THOMAS—Thomas Motor Car Co. of California, Eleventh and Flower streets. 60388, Main 8880.

WINTON—W. D. Howard Motor Car Co., 1238 S. Flower St. Broadway 4180, Home F5609.

FROM THE MASON TO THE MAJESTIC

By Julian Johnson.

What is there in the movement to give the Los Angeles elite a theater for the ultra-elite drama?

This movement began many months ago, and was chronicled at its valse in these columns then.

It has lain dormant. It has revived fitfully. It has exhibited decided, though latent, vitality.

In practical ways the movement for the local endowed drama is still in its theoretical stage.

Yet at any time something definite may develop.

A very small theater is wanted—a portable "Little Theater."

The novelty seems to lie in the intention of the promoters to bring over an English company.

No stars are desired; only a perfect ensemble organization.

It is believed that the ideal seating capacity will be 400.

Prices, about $1.50.

There will be no box-office sale open to the public.

The founders will have extra cards of admission, something, we might say, upon the invitation form, and on these seats may be purchased.

There will be no orchestra; no music of any kind.

There will be deep, wide chairs.

No boxes.

No loges.

Perhaps the seats will not even be numbered—although this has not been much discussed.

There will be a huge foyer at the back, at which tea will be served during the interpolations, and other social amenities indulged in.

There will be no bids for publicity or critical favor.

And the enterprise will not put its foot forward until a sinking fund, or reserve, of $50,000 is obtained to insure its success, financially at least.

The society people who are quietly discussing this theater among themselves do not want a theater on our White Way. They prefer an outer location, with a more private aspect.

It is proposed to run for twenty weeks—the first year.

There will be a competent director, of authority and reputation. And, as I said, general effect, harmonious ensemble, will be tried for in the work of the company, to the rigorous exclusion of any stellar development.

I believe the first play they would like to take up—this is only discussion, you know—is "The Pigeon," which was recently put on in New York before the dramatic elect with distinct success.

The exploitation of the ultra-drama, which the commercial manager terms "high-brow," in his base way, will be the purpose of this theater; which, if it is really brought into existence, will be one of two institutions of its kind in America.

There is no judging a play, even by the business it does.

This was formerly deemed the infallible yard-stick, but Peg, down at the Burbank, has broken the yard-stick over her rebellious knee.

"Peg o' My Heart" is now attracting more gold and silver, also currency, in its fourth week than it did in its second.

Can you fathom that?

And the fifth week, beginning Monday night, looms larger than anything.

John Burton, having essayed everything from Hamlet to Uncle Tom, in a varied and spectacular, not to say speckled, career, has enlisted under the banner of Kolb & Dill and will make his appearance in "The Politicians."

A note of much more legitimate interest, concerning Mr. Burton, is that he has chosen to play the role of the Missionary, in the second year production of "The Bird of Paradise."

Edward Buechner, Ferris Hartman's musical director, is playing the piano at Fischer's Lyceum.

I said yesterday that Hartman's business on the road was not good.

Mr. Buechner not only re-echoes this sentiment, but emphasizes it with personal and peculiarly tragic force.

Percy Bronson has joined the Kolb & Dill company as a permanent member, and will be seen in all their shows, opening with "The Politicians."

Ernest Van Pelt also returns to the organization for the next piece.

Luck note: Howard Hickman, the gentleman who was elected to play the human football in Mr. Manner's pleasant little farce, "Barbarasa," is knocked out of his knock-out assignment by the long run of "Peg."

Mr. Hickman is going to San Francisco, and Mr. Goblin will assume his luckless job.

John Barrymore is due in town Sunday.

Big orchestra necessary for "The Great Name," at the Belasco next week. Theodore Bendix wrote a good piece of a symphony for the backbone of the plot, and a regular band is needed for its exposition.

They ought to have Frankenstein's, at the Orpheum.

Suggestion to O. M.: Can you imagine a better man to play the big police captain, in your "Deep Purple" production, than Bob Leonard?

Pop Fischer will go one a week at the Lyceum, commencing with "The Chaperones," which is positive for Sunday.

C. William Kolb,

As Judge von Trump, in "The Girl in the Train," now in the midst of a successful run at the Hamburger Majestic Theater.

Up to Date.

"EHUDS" LATEST NAME FOR LEFT-HANDERS.

Fix on that southpaw stuff. Bo. Ehud's bromide, says a St. Louis exchange. So also are port-sider, left-winder, heart-finder and other expressions used to denote one who reaches the cold slaw into the molar with the south fork. If you hold your knife in the left mitt you are an Ehud, in up-to-date parlance.

Where do we get this? We have it straight from a New York dispatch which told of how a society of these Ehuds was organized there and that about the only distinguished one missing was Rube Marquard. Anybody who is left-handed in any particular except his morals is eligible to be a member of the society of Ehuds.

EHUDS ARE PREHISTORIC.

The Ehuds are historical—in fact, carboniferous. They back up immediately into the time of the Moabites, when a gentleman named Mr. Egion was Kink, out thataway.

It seems Egion wanted to be reelected and had the national committee with him. The cost of living was terribly high out there, many well-to-do persons having to forego their joy carts on account of the high cost of beef.

They couldn't get oxen to chauf around behind, you see.

All this was blamed on Egion, and having the committee with him the people figured he could just naturally count out any of the popular candidates and continue to boost for the "interests."

Along strolls Ehuds, then, and agrees to solve the problem. It must be understood right here that Thud's left carried his knock-out punch. But the Kink didn't know that. When his majesty gave him an audience 'Hudie' walked in and feinted with his right, which contained an attractive looking present, fixing the Kink's attention. As the royal nibs sailed in to grab it Ehud crosses hard to the body with his left, the same containing two-bits—or was it two cubits—worth of knife.

The election was over; Ehud the southpaw had won on the first count.

After that Ehud became known as the greatest southpaw in the business. He must have developed into a wonderful pitcher, for you can read in Judges, chapter III, how he stood off the Moabites at the river Jordan and "suffered not a one of them to pass."

Pretty good control for those days, eh?

MOON FACTORY TO SEND REPRESENTATIVE HERE.

W. J. Moon of the Moon Motor Car Company, St. Louis, is planning an extended visit to the western and southwestern country, in the interest of the Moon business. His first stop will be in Los Angeles, at the local Moon agency, and from here he will go up to San Francisco, Portland and Seattle. He will stop in different places in Oklahoma, Texas and New Mexico, and on the return trip, will visit in Canada.

It is the prediction of J. W. Moon, who is president of the Moon Motor Car Company, that in three years there will be no such thing as street sprinkling. Perhaps that is going too fast, but in his opinion, with the advance of the automobile in the city, paved streets may be kept almost perfectly clean. The use of automobiles instead of animals will do away with most refuse which gathers on the streets. The only opportunity of dirt coming from the machine is that which is drawn off some poorly-paved thoroughfare. It is the belief of the Moon president that everyone will welcome the day when street sprinkling will be done away with, and actual street cleaning inaugurated.

EXTENSIVE ROAD WORK IN OKLAHOMA.

The Oklahoma highway department is doing work preparatory to the construction of an extensive system of modern highways which will gridiron the State.

The department has adopted plans for a trunk highway to extend from the Kansas line to the Red River on the southern boundary of Oklahoma. An east-and-west highway is to run from a point on the Arkansas line east of Muskogee to the Texas panhandle line in Beckham county. Still another trunk road is to run from the Kansas line north of Bartlettsville to a point near Atoka.

Florence Holbrook,

Reigning beauty of the Orpheum stage.

Jack Johnson has sprung a new one. He holds a training correspondence with his trainer, Tom Flanigan, who is living in Toronto, Canada. Jack telegraphs every day to Tom for instructions, and Tom immediately telegraphs back just what he is to do each day. If Jack can get in perfect condition in this manner, he might just as well fight Flynn by correspondence for all the fight will amount to, if it is on the square.

W. W. Niece, of No. 713 Temple street, has undertaken a round trip in his Apperson "Jackrabbit" to Denver, Colo.

Minneapolis has bought three roadsters for use by three district chiefs.

Told by a Friend.

LIFE'S ROMANCE IS REVEALED.

NOTABLE WOMAN WHO LIVED IN SAN DIEGO.

Was Descended from French Nobleman Who Fought in Revolutionary War on English Side, but Went Over to the Americans. Interesting Relics.

BY ELLEN HOSMER CAMPBELL.

Alas! that the grandmother, not so very old, should be called away before she could realize her dreams of a happy reunion with her idols once more on this earth.

Count Joseph Louis (chevalier) D'Auterre-Roche was a nephew of Marquis de Lafayette. He came over at the time of the Revolutionary War as a soldier on the English side. As he lay wounded on a battlefield his groans reached the ears of Lafayette as he passed near, and recognizing the voice of a kinsman, he went to his relief. On recovery the count fought with the Americans until the close of the war, remaining in this country.

He married Mary Vanderpool and to them was born Julia Francois D'Auterre-Roche in 1794. In 1811 at Elizabethtown, N. J., she was married to Edward Griffith, an Englishman, and later a second time to a Mr. Rogers, ancestor of the Dix, present owner of the family portraits. The eldest child by her first husband was Olivia Griffith, born in 1812. She was married to John W. Hoyt of New York City, father of the lady who is the subject of this sketch. One Joseph Alexander D'Auterre-Roche, uncle of Joseph Francois, is mentioned in Voltaire's History of Louis XV, for his chivalrous urbanity at the battle of Fontenoy. Leslie's Popular Monthly of August, 1893, in an article, "The Old Jersey Wedding," describes one of the social events of this record.

"The funeral services of Olivia Griffith Bates, wife of Dr. J. Whitney Bates, were held at the home on Thirty-second street near Logan avenue, etc."

This notice appeared in a morning paper of San Diego a short time ago. Only a few knew that this charming woman could boast of patrician ancestry on both sides; her father, Judge Hoyt, of English descent, having married a great grand niece of the Marquis de Lafayette. Though not strong enough to mingle in society, Mrs. Bates was "at home" on Wednesdays to visitors and the fame of her wonderful treasures in art and house furnishings caused many ardent collectors and students to visit her on that day. Her gracious reception and old-time hospitality converted perfect strangers into friends. It seemed when inside the "Villa Marguerite" surrounded by hedges and palms overlooking the beautiful Cholla Valley, that you were transplanted to a home of one of the old Knickerbockers.

The spacious rooms were filled with the inheritance of generations, draperies and tapestries, brasses and irons, mahogany and china, and valuable paintings. Along with some masterpieces of the Renaissance, a Murillo and a Veronese, was the life-size portrait of the beautiful hostess when a New York belle, from the brush of the celebrated Crighton. She was in London at the time, she told us, and sent home for the gown which has been worn at a ball given for the Prince of Wales, when in this country. The fan was not in evidence, but what was left of it, reposed in a glass cabinet near, along with other relics; one of a set of plates stolen off of by Lafayette and Washington, and various miniatures and copies of family portraits of her distinguished ancestors, the originals now in possession of a Mr. Dix, a relative of Mrs. Bates, in the East. On the backs was inscribed the geneology of her maternal ancestors back to the great Frenchman, but first, she told of her own children of the present generation, two daughters of whom she was very proud.

One is the wife of Robert Livingstone, a contemporary of Theodore Roosevelt in the New York Assembly, believing, no doubt, as this once idol of an American republic did, that it was the duty of every citizen of birth and inherited wealth to serve his country in time of peace as well as war, besides the name of Livingstone to worshippers of pedigree was always one "to conjure with." So, is it any wonder that our dear, old lady should delight in telling of this one of her children?

Hup was running over as she also related the romance of the second daughter, who on a trip abroad won the heart of the Count Erdody of Hungary, and after some necessary formalities connected with a former unsatisfactory marriage, she was free to follow the dictates of a genuine love affair, and at the same time gratify a natural ambition. She is now the Countess Erdody, living in a castle in the center of five villages, the patrimony of her distinguished husband. Late pictures of this domain and the dwellers were exhibited by the proud mother, and one could but admire the beautiful face and figure of the daughter, also the charming features of the little girl child, which has blessed her union with the count.

SEPARATE SECTION FOR COLORED FANS.

Answering a petition signed by 182 colored people to give them better seating capacity and more room so that they could with ease and comfort view the great national game of baseball, the New Orleans Baseball Association has rearranged their grand stand, so that a special section on the right hand wing has been set aside so that the colored people can now have grand stand seats with individual chairs.

Secretary Heinemann discussing this change in Mr. Frank's absence, said that "statistics show that there are over 75,000 colored people in this city of New Orleans, and they have been very liberal in patronizing our games, and I see no reason why they should not be properly looked after."

YALE FOOTBALL CANDIDATES OUT.

NEW HAVEN (Ct.) June 20.—The candidates of the Yale football eleven were called together by Capt. Jesse Spalding and Head Coach Arthur Howe for the purpose of outlining plans for the fall football campaign.

Capt. Spalding announced that the date set for the squad to report would be September 12, and that two weeks' preliminary drill will be taken on Yale field before the season opens.

Head Coach Howe and his lieutenants, Elmer McDevitt and Jim Scully of the resident squad, will be on hand during the entire season, and an innovation will be made by choosing two members of the varsity squad of last season to take charge of the freshman players throughout the fall. Gregg, Smith and Buckwaters have been selected.

Times Directory of Automobiles and Accessories

Abbott & Dorris — Motor Cars. L. R. Carpenter & Co., Corner Pico and Hill. Phones, Main 6011; Broadway 6011.

Alco — Trucks and Pleasure Cars Built and Guaranteed by LOS ANGELES ALCO MOTOR SALES CO., Ninth & Chandler, 1246-1248 S. Flower st. Phones Main 3011, F2637.

Auburn — TOURIST PARTS. W. J. BURT MOTOR CAR CO. 10th and Main Sts.

Automobiles — AND MOTOR TRUCKS. All standard makes in stock. Largest auto exchange in Chicago. Automobile Clearing House Association, 1235-1241 SOUTH MICHIGAN AVE., CHICAGO.

Bargains — IN TIRES. AUTO TIRE COMPANY. Sixth and Olive Streets.

Brush — $515. IMMEDIATE DELIVERY. The Only One Cent Per Mile Automobile. 1212 South Grand Ave. Phones 22288; Broadway 68. Agents Wanted for Outside Towns.

Cartercar — FRICTION DRIVE. No Clutch to Slip—No Gears to Strip. Tourers, Coupes, Roadsters and Town Cars, 30, 40 and 48 H.P.—Prices $1395 to $3000. VANCE-CANAVAN MOTOR COMPANY, 1125-29 So. Olive St. Phone—A2681, Home 6281.

CASE- — 30 AND 40 H.P. Tourers, Roadsters, Toy Tonneaus, Limousines and Landaulets. VANCE-CANAVAN MOTOR CO., California Distributors. 1125-1129 South Olive Street, Los Angeles, Cal. A2681. —Phones— Broadway 68.

Cutting — 1912 Models Here. PIPHER BROS. & AUSTIN. Home F5033. 1150-56 So. Main St.

Empire Tires — Wear Longest. Our Tire Preserver gives you more than 5000 miles. Our Puncture Tube beats them all. EMPIRE TIRE & RUBBER CO. 1196 So. Main St.

E. M. F. "30" — FLANDERS 20. Service Station, 325 to 329 Seventh St. Main 8000, 8001. THE STUDEBAKER CORP. OF AMERICA. Retail Branch, 1066-68 S. Olive. F2232, Main 8232.

FIAT — THE WORLD-FAMOUS CAR. PACIFIC COAST MOTOR CAR COMPANY, 1144 South Hope St. Reginald H. Garven, Sales Manager.

Goodyear — COAT COMPANY. Headquarters for AUTO COATS, CAPS and GLOVES. 324 South Broadway.

Great Western "40" — The Best Motor Car in the City. 307 Auto Row. Phone 10.

Haynes-K-R-I-T — Haynes Auto Sales Co. L. A. T. W. BROTHERS, Jr., Mgr. 1917 S. Olive St. A1662. Main 8497.

Halladay — Tourers, Limousines, Toy Tonneaus and Roadsters. 40 and 50 H.P.—Prices $2300 to $3500. VANCE-CANAVAN MOTOR COMPANY. 1125-29 So. Olive St. Phones—A2681, Home 6281.

Hudson — HUDSON SALES CO., H. L. Arnold, Mgr. Phones—Sunset Main 678; Home A6678. 1118 South Olive St.

King — Silent "36." $1685, Touring Car and Roadster; Coupe, $2150, f.o.b., Detroit. Positively the easiest riding car in the world. UNITED STATES MOTOR TRUCK CO. OF CAL. Main 8050. 418 East Ninth St.

Locomobile Co. of America —

Metz "22" — 4-Cylinder, 1912 Roadster with rumble seat and chains enclosed, $515. LOWN MOTOR CAR COMPANY, 1144 South Main Street.

Michigan 40 — 40-H.P. Touring Car, $1750; 30-H.P. Touring Car, $1550; 30-H.P. Roadster, $1450. Factory Branch, Los Angeles. MICHIGAN MOTOR SALES CO. O. L. Perrin, Mgr. 1307-9 W. Pico St. Phones—Wilshire, 2161. Goode Cities Co., 1st floor. City Agency, Phone A2607, Home 6607.

Miller — QUALITY TIRES. W. D. NEWKIRK RUBBER CO. Coast Distributors. 949-951 S. Main St., Los Angeles. Phones—F5801.

Moon — LYNN C. BUXTON. Distributor Southern California and Arizona. 1226-28 South Olive. Main 8771; F5801.

Moreland — DISTILLATE MOTOR TRUCKS. Manufactured in Los Angeles By Moreland Motor Truck Co., H. Mote and Wilson.

Overland — Pacific Coast Distributors. J. W. LEAVITT & CO. Main 4277. 1212 South Olive St.

Pratt "40" — PRATT MOTOR CAR COMPANY. Sole Agents. 633 SOUTH GRAND AVENUE.

Rambler — The Rambler Cross-country is a great car. The W. K. COWAN COMPANY. 1140-42 South Hope street.

Reo — REO-PACIFIC CO. Wholesale Office and Salesroom, 942-46 South Grand Ave.

Schacht — Tourers, Roadsters, Trucks, Delivery Cars. THE SCHACHT MOTOR CAR CO. OF CAL. Salesroom 1101 South Figueroa Street.

Turntables — PITLESS AUTO TURNTABLE. L. W. Wickes, Southern California distributor. South Grand Ave. F2388. Broadway 968.

Wilcox Trux — Immediate Delivery. WILCOX MOTOR TRUCK CO. OF SOUTHERN CALIFORNIA. Third and San Pedro Sts. Main 8000.

Don Lee — CADILLAC AGENCY. 1207-9 S. Main St., Sales Dept. 1215-19 S. Main St., Showrooms. Main 8763.

FACTS, FEATURES AND FANCIES FOR WOMEN AND MEN

By Olive Gray

DAILY BEAUTY HINT: "What is that delightful odor?" I asked a friend as we met, recently. I thought for a moment, for I felt pretty certain that I wore no perfume. Then it came to me. She had used a bit of new powder, very fine and beautifully scented. I opened the vanity box and asked, holding it to my nose, for I was so fond of the odor that I at once wished to know what kind it was and where I could get it.

"A Household Show," that is what it says on a card in the Broadway window of a big furnishing store.

What woman could resist? I did not try, for if there is anything that I especially like, it is everything new about housekeeping.

I found that there were many more really interested in the new fashions for conducting the home.

You know Dame Fashion holds sway over cooking utensils and appliances, quite as much as she does over clothes. If you do not think so, just grandma how they made bread in her early life, and how they made it by the early 20th century. Ask her about almost anything, in fact, which has to do with cookery and keeping house. Then compare modern methods of doing these things.

In the "Household Show" of which I tell, everything on exhibition is of the very latest, from the gas ranges to the electric toasters, from the fireless cooker to the appliance for cutting vegetables into fanciful shapes.

The booths are all handsomely decorated, and the articles shown are arranged according to what they accomplish; for instance, there is one devoted to molds, for forming gelatines, blanc manges and ices into pretty and fanciful shapes; another holds the latest small articles for lightening kitchen service and also for making especially dainty dishes for festal occasions. A third booth is used to show every possible kind of percolator, while the aluminum booth is perhaps the most brilliant of all.

There are demonstrators at each booth and really a visit to this place is most interesting and instructive.

* * *

The Aluminum Exhibit.

I don't suppose there is an ambitious housewife who has not said to herself that some time she would have a full set of kitchen ware in aluminum.

The Swiss ware shown in one of the household Show booths is of best quality and one of the strong points about it is its wearing qualities, another is that foods do not "stick" and another is that it is so light and easy to handle. There are other good points too. Aluminum is a perfect conductor of heat, and so it takes less fuel to cook with it, and also foods cook more evenly when this ware is used. Then the beauty of the utensils cannot fail to appeal to every lover of a fine-looking kitchen.

Just to show Los Angeles women connected with this fine ware what other of its qualities are, the firm exhibiting it intends to make a present of over $5 per cent. of the cost of a saucepan, one day during the Household Show. You pay, in other words less than half price for one of these pans.

Another thing they intend doing is to make up full sets of aluminum kitchen ware, to sell at a certain price, for the entire outfit. This will be good news to the woman who has always wanted one, for don't you see, her loving spouse can buy for her a set without even consulting her. In case she has been denied a summer vacation this is the very best way of compensating her. Unguided, he might not know just what to buy, but this "complete aluminum outfit" is really complete, so he can buy with confidence.

* * *

Some Other Items.

Among the little household helpers is a potato baker of wire, made in just the right shape to hold potatoes so that they will bake evenly and without making incisions as do some of these articles. Then there is a "one-in-one" strainer, with a delicate "strain," so that you may strain through it either a finely sifted flour or one less so.

An egg cutter which cuts them in six slices, with just one turn, an apple corer which cores and sliced cutter, a roller cutter, a bird's nester, for the side of a kettle, a ball cutter and useful novelties seen at the Household Show.

* * *

It Is to Travel.

One of the large stores has a showing of all the small and useful articles for traveling, so attractive that one wish to start at once upon a journey.

Fancy cretonne bags for holding the toilet articles, "week end" packets filled with "sample sizes" of fine soaps, cleansing and powders, and in fact everything that one could wish to carry upon a trip for either a long or short time, are there shown in compact and easily portable form.

* * *

Fine Glassware.

A house which is noted for its fine glassware in the very latest style, importations in the very latest style, and which has made "ready to wear" a most expected term in the city, will hold a sale of lingerie blouses on Friday for so low a price that no one can resist the purchase of "just one more," even though they have decided only that "enough is enough."

* * *

Interest in Handkerchiefs.

One of the Broadway stores which always has something new shows the latest in pocket handkerchiefs. They are sheer linen, sheer and fine, and have hems two inches in width. These look rather odd, after the narrow hems to which we have become accustomed.

* * *

Fancy Ribbons.

Never have I seen more handsome ribbon in plaid than are those shown in one of the Broadway stores, which is having a big sale just now. Every possible "tartan" in such combination is here, and in such qualities and widths, are remarkably priced well up into the dollars; but these come at some interest.

* * *

The Summer Trip.

Are you away on your summer outing and in search of souvenirs of the trip. Indian baskets, Navajo blankets, mosses and sea

DAILY BEAUTY HINT: "What is that delicious perfume," asked a friend as we met recently. I thought for a moment, as I was perfectly certain that I wore no perfume. Then it occurred to me that I had used a bit of new powder, very fine and bearing a dainty fragrance. I opened the vanity box and asked, holding it toward her, "Is it this?" She also wished to know what kind it was and from whence it came.

...Household Show," that is what it says on a card in the Broadway window of a big furnishing store. What woman could resist? I did not, for if there is anything that I like, it is everything new in housekeeping.

I find that there were many more articles displayed in the new fashions than in the home.

The Notre Dame Fashion holds as many cooking utensils and appliances as much as she does pretty frocks. If you do not think so, just see how they made bread in the early days, and how they made it now, which has to do with modern methods of doing housekeeping.

The "Household Show" of which I am speaking on exhibition is of interest, from the gas ranges and toasters, from the fireless to the appliance for cutting potatoes into fanciful shapes.

The booths are all handsomely decorated and the articles shown are displayed according to what they are used for, instance, there is one booth for forming gelatine into moulds, for forming meringues and teas into pretty fanciful shapes; another holds many small articles for lightening household service and also for making dainty dishes for festal occasions. Another booth is used to show the latest kind of percolator, the aluminum booth is perhaps the most attractive of all.

The demonstrators at each booth are really a visit to this place most interesting and instructive.

* * *

Children's Exhibit.

I don't suppose there is an amateur housewife who has not said at some time she would like a full set of kitchen ware in aluminum.

Such ware was shown in one of the booths. How booths is of best quality and one of the strong points is its wearing qualities, another is that foods do not "stick" and that it is so light and easy to clean. There are other good points. Aluminum is a perfect conductor of heat, and so it takes less heat to cook with it, and also cooks more evenly when this heat is used. Then the beauty of it cannot fail to appeal to the eye of a fine-looking kitchen. It is to show Los Angeles women how well this fine ware what its qualities are, the firm named intends to make a present of 15 per cent. of the cost of utensils, one day during the Household Show. You pay, in other words, less than half price for one of the best things they intend doing is to sell full sets of aluminum ware, to sell at a certain price for the entire outfit. This will be a boon to the woman who has not the ready cash, one, for don't you see, the purchase can buy for her a set without even consulting her. In this way she has been denied a summer outing this is the very best way of rewarding her. Unaided, he may not know just what to buy, but the "complete aluminum outfit" is complete, so he can buy with safety.

* * *

Household Items.

Among the little household helpers is a wire baker of wire, made in such a shape to hold potatoes so they will bake evenly and prevent bursting incisions as do some other methods. Then there is a fine strainer, with a device for "straining," so that you may strain through it either a finely sifted or coarse one, as you desire. Then there is a new egg cutter which cuts them in quarters, with just one turn, an egg slicer which cores and sliced apples, a potato "griddler," a butter pat, a roller cutter, a bird's nester, a set of melon scallopers, a spoon that fits the side of a kettle, a ball whisk, are some of the interesting and useful novelties seen at the Household Show.

* * *

Ford.

One of the large stores has a showing of the small and useful articles for housekeeping, so attractive that one can wish to start at once housekeeping.

Among the bags for holding the "week end" packets of "toilet sizes" of fine soaps, powders, and in fact anything one could wish to carry on a trip for either a long or short time are there shown in convenient and easily portable form.

* * *

Shirtwaists.

Another store which is noted for its fine showing in the very latest style, has just made "ready to wear" hats for sale in the city, will hold a sale of shirtwaist blouses on Friday at prices that no one can resist. Purchases of "just one" or two through they have decided that "enough is enough."

* * *

Handkerchiefs.

Some of the Broadway stores which have just now shows the most beautiful handkerchiefs. They are of fine linen, sheer and fine, from one to two inches in width. Not very odd, after the narrow hem with which we have become familiar.

* * *

Some of the more handsome of the Broadway stores, which have just now. Every combination is shown in such qualities and at such prices well up in the scale, but these come at a price.

* * *

Those going on your summer outing will wish to gather a number of the trip.

...mers and sea weeds—all are pretty, and one is tempted to bring them home; but what to do with them after one's return in order to preserve them is somewhat of a question. Someone has solved this by making trays and pictures from them. After pressing the flowers well they are carefully pasted upon cardboard and a glass is cut to fit exactly. This is then framed by a hand-made setting of raffia, in a shade which corresponds well or forms a pleasing contrast to the grass or flowers set therein. The smaller ones are used as trays for holding a water glass, or a single-flower vase, while the larger ones may be utilized as tea trays. Some of the more elaborate designs which comprise bright-colored flowers are sufficiently ornamental to hang upon the wall.

* * *

A "Quarterly" Sale.

Women who know wait for the hosiery sales of that especial Broadway house where quality counts for so much, and this is one of the days when those very discriminating women buy. This offering is from the sample stock of imported stockings, and they comprise every shade and color, and every kind of texture, from heavy and plain to lace work and embroidery.

* * *

This Is Baby Week.

One of the popular stores has named this week in their house "baby week," and their offerings for baby have been highly appreciated by the crowds which shop there. This is rather a novel way of handling the question of baby articles, and yet one which appeals to mothers. It is really a saving of time and energy to make a list and buy all at once whatever is needed in this line. This week it is a saving of money, also.

* * *

Fashion's Sway.

Afternoon frocks of striped silk are shown with trimmings of plain taffeta.

The pleated frills are used to trim frocks, hats, negligees and separate blouses.

In a blue silk dress are often seen rows of crystal buttons, sewn on with colored silk.

A green satin collar is often given as a finish to a waist coat of white with crystal buttons.

Green as well as cherry red makes an attractive trimming for a black satin or taffeta frock.

Ball fringe of white crochet is effective upon frocks of white lawn, organdy, mull or linen.

Long gloves of kid and suede are elaborately embroidered and sometimes set with jewels.

The ornamental fichu, in its various guises, plays a prominent part in the summer wardrobe.

Extremely pretty was a parasol of cerise taffeta embroidered with large white coin spots.

Tiny serge frocks, as well as those of soft summer silk, show gathered fullness around the waist.

WOMEN'S WORK, WOMEN'S CLUBS.

BY SIDNEY FORD.

The Friday Morning Club has undertaken an ambitious thing as its part in the entertainment of the visiting New York Club women, all of whom will be guests of the club today at luncheon. Delegates to the number of seventy or more will gather around the flower and food-laden tables in the handsome dining-rooms on the second floor of the clubhouse and three-minute speeches from the guests will follow the feast.

"We feel a little chagrined," said one of the club officials, "because we have not a more attractive programme to offer at our regular club session, which will precede the luncheon. It happens that this is the day for our annual resume of work done during the year, with reports from the secretary, treasurer and chairmen of committees which will occupy all the time usually set aside for the programme."

"Just the thing. We'd rather have that than the most eloquent speech from the most famous speaker," exclaimed Mrs. Philip Carpenter, when I mentioned to her the dilemma the club officials were in.

"We are eager to know how you western women handle your clubs and this will be simply a golden opportunity. We will get a glimpse of all you have accomplished during the year."

Mrs. Carpenter is the New York candidate for president of the Biennial and comes within a very narrow chance of being a Native Daughter of the Golden West. Although she was born in Connecticut, she spent her girlhood in California—San Mateo, which was the family home—and graduated from Mills College, so she considers California her adopted State. She has lived in New York for the past twenty years and was admitted to the New York bar fifteen years ago with the degree of L.L.B. from the New York University Law School. She is an eloquent pleader and was the first woman to win a case in the Court of Appeals in the State of New York and is a director in the Woman's Bar Association of Gotham. She is a member of the National California Club and of the leading women's clubs of New York, being past president of Sorosis and of the New York State Federation of Women's Clubs. She is the unanimous candidate of the New York delegation for president of the national organization, all of whom are wearing white ribbon badges with the name "Carpenter" printed thereon in golden letters. A local club woman approached Mrs. William Todd Helmuth, the veteran New York club woman, yesterday at the Alexandria and sought to pin a Carpenter badge on her gown, 'at the same time expressing astonishment that she wore none.

"I cannot vote for Mrs. Carpenter," remarked Mrs. Helmuth gravely, and when the badge bearer started back in amazement at finding so prominent a woman refusing her sanction to the universal choice, Mrs. Helmuth observed with a twinkle in her eye, "No, I cannot vote for her, for I nominated her," and there was a burst of laughter from amused New Yorkers who heard the by-play.

Mrs. Helmuth, by the way, celebrated her seventy-fourth birthday en route to the Coast. It occurred on the date the delegates were in Riverside, guests at the famous Glenwood Mission Inn and Frank Miller rose gallantly to the occasion, as he always does, and presented the charming, white-haired woman, who is the idol of her New York confreres, with an elegant silver loving cup.

Do It Now

Attend the most wonderful

Furniture and Rug Sale

Ever offered the American Pnblic, everything reduced from 20 to 50 per cent.

10,000 Furniture Samples

5,000 Sample Rugs

Remember every Price is absolutely Guaranteed as advertised

The Home of Good Furniture | COLYEAR'S Where Everybody Buys 507-509-511 So. Main Street | Where Your Credit Is Good

Mrs. William Todd Helmuth,

The "Grand Old Woman" of clubdom, through whose philanthropic efforts three New York hospitals were founded.

She Founded Three Hospitals.

As you enter the Flower Hospital in New York, you will notice, cut deep in the granite over the main entrance the letters, "F. H.," which most people construe into the initials for the name of the institution. Others who know the inside story, declare that those initials stand for "Fannie Helmuth," the name of the widow of one of New York's most famous physicians and philanthropists, William Todd Helmuth, who came there years ago, a young man, called from a large practice in St. Louis, to preside as professor of surgery in a New York medical college. He found a lack of clinic facilities and Mrs. Helmuth led a corps of energetic young New York matrons in a campaign for funds for the erection of a hospital with proper facilities. The women represented large wealth and influence, for it is a matter of fact that one-third of the largest tax payers in New York are homeopaths, and these women planned a big fair to be held in the Armory building. It lasted two weeks and the women cleared $100,000 in cash, which was turned over to the trustees of the Hahnemann Hospital who had a fine building plot but no building on it. This $100,000 was used to erect the Hahnemann Hospital; but—what do you think? When the corner-stone was to be laid, those men trustees who had built the hospital with women's money, forgot to invite the ladies to the ceremony of laying the corner-stone.

"In their hospital plans," said Mrs. Helmuth, when I urged her for the inside story, knowing something of it from rumors, which had reached my ears from other sources, "the trustees had caused the windows of the building to be placed so high that we had to put platforms in so the patients could see out. Then, after a while, the trustees decided that they didn't want to have clinics in the hospital. As that was the main purpose for which we women had worked, we then and there abandoned all hope so far as that institution was concerned. Then the faculty of the medical college, where my husband was at the head of the surgical department, wrote me a letter and asked if we women wouldn't give another fair to build another hospital. Nothing daunted, we started the ball rolling again, and Gov. Flower—he was Governor of New York at that time—told us that if he could make a certain turn in stocks, he would build the hospital for us. He did, and we women assumed its support. We raised money enough at our second fair to permit us to assume entire charge of the furnishing expenses, to pay the servants' wages and practically all running expenses. But—it was the same old story—when that hospital became rich and prosperous, there was no further use for the women who made it possible to exist, and we again retired."

The third hospital was a private one known as Helmuth House, and into this institution Mrs. Helmuth put all her energy. "I made every sheet and pillow slip and bolster; bought all the furniture, and did the marketing myself," she told me, "and as long as my husband lived, I devoted myself to the interests of the hospital. After his death, ten years ago, the institution was closed."

Every man or woman engaged in great affairs has a simple as well as a serious side to his or her nature. A certain world-famous lecturer, whom I once interviewed, told me that his pastime was the collection of first editions, and prints. Mrs. Helmuth's pastime is fancywork. She told me so. Her hands are never idle. Sometimes it's knitting, sometimes crocheting and sometimes needlework. Just now she is interested in her spare playtime, with a wonderful piece of tapestry—a copy of the world-renowned tapestry in Bayeaux Cathedral in France. It is done in cross-stitch, in eight colors, on linen. In the original, there are thirty-five strips, each twenty feet long or more. "I have finished four strips," said Mrs. Helmuth, "and it takes me six months to do one."

Mrs. Helmuth is the possessor of more than a hundred badges presented to her from different women's organizations the world around. There is one from the American Women's Club in London, and a woman's organization in Sydney, Australia, sent as their love token a golden replica of the key to their clubhouse. Aside from all the sentiment attached to these emblems, the mere commercial value represents a small fortune. Many of the badges are glittering with gems and precious stones.

FOREST FIRE WARNING.

On account of the dry condition of the timber in the Los Angeles forest reserve, Superintendent Charlton has sent out a warning against the use of fireworks in the immediate proximity of the timber; also that no toy balloons be sent skyward in that territory in which fire forms the propelling force.

Drink Habit and Good Resolutions

Why Promises and Resolutions to Stop Drinking Are Not Kept by Drinking Men.

When it becomes necessary for a man to take a drink of liquor before he is in condition to perform his daily duties, it is time for him to stop drinking at once. If he continues this practice he will soon find that he is in the grasp of a power which he cannot overcome and in spite of good intentions and resolutions he will continue to drink to "steady his nerves," and the result is the same old state of affairs, over and over again.

Dr. Neal has demonstrated that the drinking man is a poisoned man and that the Neal treatment will relieve all craving and necessity for drink in three days without the use of painful hypodermic injections. For full information call at Neal Institute, 945 So. Olive st., Los Angeles, Calif., or write or phone G. U. Neal, Mgr., for Dr. Neal's free book.

Just bear in mind there are no secret cures and that you are taking great chances in administering such. Phones, A4072, Broadway 4602.

Gotham SHIRTS

GOTHAM is the Shirt that took shirt making out of the rut of the common-place. Exclusive, color-fast fabrics and tailoring of supreme excellence.

New patterns of special attractiveness at $1.00 to $7.50.

Your personal copy of the Gotham Book de Luxe awaits your request.

Gotham Mfg. Co.
1Wth Ave. Bldg., Madison Ave. Work
NEW YORK CITY

Bullock's Basement Store

400 Lawn Waists Are 39c

—Imagine what a stirring sale these will make, Today. They're pretty as can be with Dutch necks, short sleeves and large collars. The sleeves and collars, too, are trimmed with edging of lace.
—Choose from cross-bar lawns in white, or plain lawns in gray and blue striped effects. —Lots of sizes—A Rousing feature—39c.

Bloomers 19c

—Children's bloomers made of good weight cotton serge and finished with elastic at the knees—in black only and sizes for children of 2 to 12 years.

Sweaters $1.48

—Misses' sweater coats worth a big fraction more—Fancy models, single or double-breasted with high or low necks—semi-fitted and all have pockets—in cardinal and white—$1.48 each.

Corset Covers 15c

—500 of them for a flyer Today! Made of good, firm muslin, have yokes trimmed with dainty laces and ribbons—34 to 44 sizes, 15c.

White Serge Suits $12.50

—Splendid for summer—ideal up-to-date models—perfectly tailored—plain effects with short satin lined coats and the much wanted narrow skirts. In hard or unfinished serges of superior quality—and assorted sizes to choose from. Here is where you can secure a particularly good summer suit at no small saving—$12.50.

Women's Walking Skirts $4.98

—Samples—and remarkable values. The styles are good—and the materials especially so—serges, panamas and neat mixtures. Well made, each one, with band and covered button trimmings and some are absolutely plain with smoked pearl button fastenings—under worth at $4.98 each.

Some Petticoats of Silk are $1.25

Bullock's Broadway at Seventh

Small Lot of Prints 4c Up

$12.50

The Kayser Glove

Cost no more than the "ordinary kind"—

"don't wear out" at the finger ends, and each pair contains—

A Guarantee that Guarantees

"a new pair free" if the "tips" wear out before the gloves. "Kayser" gloves mean assurance of quality and reliability.

There's a way to tell the genuine "look in the hem" for the name "Kayser"—it is there for your protection.

Don't accept the "just as good" kind.

"Kayser" Gloves cost no more and are worth double.

Short Silk Gloves
50c., 75c., $1.00, $1.25, $1.50
Long Silk Gloves
75c., $1.00, $1.25, $1.50, $2.00

Julius Kayser & Co., Makers
New York

"Kayser" The Glove That Guarantees

A-8

A Western Product for Western Men

Western men and women are not only noted for their achievements of "things worth while," but as being connoisseurs as well—discriminating lovers of all that is BEST. That's why every real Westerner specifies

Maier's "Select" Bottled Beer

(Extra Pale Lager)

There's a wealth of concentrated refreshment and vigor in every bottle, a sparkling effervescence, a purity that is unequaled by any other brew. Insure summer comfort and freedom from hot weather ills by a consistent use of this "King of Beverages." Its delicate flavor is retained by putting it

In Sterilized Amber Bottles
From Your Dealer or Direct

MAIER BREWING CO., Inc.

LOS ANGELES, CAL., U. S. A.

Main 8196 Home Phone 10857

Cities and Towns of Los Angeles County

NEWS REPORTS FROM CORRESPONDENTS OF THE TIMES.

Pasadena.

PHONE MERGER TALK TODAY.

Pasadena Council Will Take Up the Proposition.

Ladies' Kennel Club Plans a Bench Show Soon.

Bicyclist Injured in Collision With an Auto.

[Office of The Times, 33 S. Fair Oaks avenue.]

PASADENA, June 21.—The telephone hearing, looking toward a merger of the Home and Pacific telephone companies here, will begin in the City Council chamber at 10 o'clock this morning. Only two members of the State Railroad Commission will come. They are John M. Eshleman of Imperial and Edwin O. Edgerton of Los Angeles. They come vested with power to act in the matter that is to be presented before them. City Attorney Carr will appear in behalf of the city.

DOG SHOW IS PLANNED.

A meeting of the Ladies' Kennel Club of Southern California was held yesterday at the home of the secretary, Mrs. Frank M. Connor, No. 158 Arroyo drive, and plans were made for a bench show, to be given October 3 to 5, next, in Los Angeles, probably at Luna Park.

The indications are that the show will be the largest that the organization will have ever given. Over 500 dogs, running far up into the thousands of dollars in aggregate value, will be exhibited. A departure will be taken from the prevailing custom of making awards and cash prizes given instead of cups.

At yesterday's meeting it was decided that the club shall no longer be essentially a ladies' club. There has long been a provision that men may become associate members. Now they will be on an equal basis with the women. The name Ladies' Kennel Club of Southern California, however, will be retained, as this is the name under which the organization is registered.

IS HURT IN ACCIDENT.

Percy Engstrom of No. 602 North Chester avenue, had his left hand severely lacerated when knocked down while riding a bicycle in a collision with an automobile, driven by Raymond C. Gould of No. 343 West Fifth street, Los Angeles, at the corner of Colorado street and Madison avenue yesterday afternoon. He was taken to the Receiving Hospital and attended by Police Surgeon McCoy. Later he returned to his home.

The Pasadena Young Woman's Christian Association is making plans to provide outings in the mountains near Pasadena this summer for more than 300 members. The young ladies will probably make the trip in parties of about twenty-five. Waterman's Camp, near Switzer's Camp, on the Arroyo Seco, is one of the places under consideration.

CITY BRIEFS.

Eugene Worthmann, a carpenter employed at the Altadena Sanatorium, was seriously injured there yesterday in a fall from a high scaffold. His right arm was dislocated and it is feared that he may have suffered internal injuries.

A large party of Pasadena boys will leave the city at 7:30 o'clock next Monday morning for Catalina Island, where they will organize a camp under the direction of the Pasadena Young Men's Christian Association.

Following the closing of the schools the Pasadena Humane Society has received many complaints of birds being shot by boys.

The summer school sessions at the Grant School and the West Hall of the old Throop buildings will open next Monday morning. Instruction will be given for work in the fifth, sixth, seventh and eighth grades.

Miss Nellie M. Russ, librarian at the Pasadena Public Library, left the city yesterday for Ottawa, Can., to attend the 1912 annual convention of the American Library Association. Pasadena bankers have been asked to join the Los Angeles chapter of the American Institution of Banking on a trip to the annual convention, to be held in Salt Lake City next August.

Miss Grace Post of No. 707 North Fresno avenue left yesterday morning for Chicago to attend the national convention of the Pi Beta Phi Sorority.

Hotel Vista del Arroyo, Pasadena.

Artists' materials at Wadsworth's.

Summer rates for table board at El Morera, 158 N. Euclid.

GLENDORA.

GLENDORA, June 18.—With the meeting held today the Glendora Women's Club entered upon the fifth year of its existence, stronger numerically and more enthusiastic than ever before. Having a management that would be a credit to men folk, the club has raised sufficient funds to build a clubhouse to cost $56,000. The contract was let to R. M. Goebel to be completed in 120 days after the contract is signed. The officers installed are: Mrs. J. A. Jones, president; Mrs. E. G. Widman, first vice-president; Miss Clara Cullen, second vice-president; Mrs. Arthur Powell, recording secretary; Mrs. R. B. Bidwell, corresponding secretary; Mrs. James Masoray, treasurer, and Mrs. F. H. Nueshele, chairman, Programme committee. The officers installed constitute the board of directors. Mrs. Foster Emmott, chairman of the State Forestry Committee, of Alhambra, was present and addressed the meeting. She was the first to serve as president of the club. The present membership is eighty-four.

SANTA MONICA.

SANTA MONICA, June 20.—The Salvation Army has rented a group of cottages on Oregon avenue and early in July will open a fresh-air camp for poor women and children.

The funeral of the late Alfred Morris will be held at 2:30 tomorrow afternoon, members of the City Council attending in a body. The body is to be cremated.

Announcement is made by the Pacific Electric trolley road that an hourly passenger service will be installed on the Air Line—the old Southern Pacific—between the beach and Los Angeles, beginning June 25.

DRUGIST IS ON TRIAL.

Monrovia Justice and Lawyers Selecting Jury to Try Case Growing Out of Temperance Movement.

MONROVIA, June 20.—The trial of H. G. Brownfield on the charge of refusing to exhibit to City Marshal Newman his prescription book was begun last night, having been postponed from the morning to allow a jury to be called.

Judge Conrey, of the Superior Court, had denied the petition of Brownfield's attorneys for a writ of prohibition, but City Attorney Dudley Robinson allowed the venire of jurymen objected to to be dismissed and Deputy Sheriff Hotchkiss was ordered to summon others.

CLASS PLAY.

"My Friend From India," the class play of 1912 class of Monrovia High School was presented Tuesday night in the Greek Theater. The young people had been trained by Kenneth Carter, and a most enjoyable and pleasing presentation resulted. There were no hitches, and altogether it was a most creditable performance. The cast was Arthur Evans, Ray Tuttle, Ben Baker, William McClymonds, Harry Booth, Cyril Carter, Glenn Merritt, Moss Davis, Emma Adams, Nancy Beamer, Florence Hazen and Jessie Herrington.

QUIET WEDDING.

Earl Mollenkaff, son of City Trustee Mollenkaff and Miss Delia Umbach were married this afternoon, relatives and intimate friends only, being present.

Long Beach.

PASADENANS FROLIC ON SAND.

CROWN CITY SUNDAY-SCHOOLS AT LONG BEACH.

Thirty-eight Special Cars Laden to the Fenders Carry Young People to the Strand for Their Fourth Consecutive Annual Merry-making—Aged Pioneer Passes Away.

LONG BEACH, June 20.—For the fourth consecutive year the union Sunday-school picnic of Pasadena was held at the beach today.

Up to 10 o'clock thirty-eight special cars came in over the Pacific Electric, carrying between 2500 and 3000 children and their parents and teachers, in addition to which there were many arrivals in autos.

The picnic was given under the auspices of the Sunday-school superintendents union of Pasadena and the following churches were represented, Lincoln avenue M. E., First M. E., Calvary Baptist, Lake avenue Congregational, Lake avenue M. E., Lamanda Park M. E., First Baptist, First Christian, Friends, North Pasadena, M. E., North Congregational, Tremont Baptist, United Presbyterian, All Saints. The First Methodist had the largest crowd requiring seven cars and the Lincoln avenue was next with five carloads.

The picnickers were met at the station by the municipal band, which later furnished a concert while the children, assisted by the grown folks were enjoying basket dinners under the auditorium.

As usual with Sunday-school picnics there was no attempt at any kind of a programme beyond the big dinner at noon and freedom of the beach in the afternoon in the way best suited for each picnicker. The surf and plunge were the most popular and it was no time until both were dotted with people, splashing and laughing to their hearts content. All of the concessions were also attractive especially to the younger folks and dull moments were very scarce throughout the afternoon.

The return trip home was begun about 5 o'clock. Much of the credit for the success of the day was due to the committee on arrangements, W. M. Brown, M. C. Davis, R. J. Reynolds, Clyde Colby and Wm. Snyder.

The Sundayschool of the Downey M. E. Church South also picnicked at the beach, 100 strong coming over in automobiles and headed by the pastor Rev. C. W. Cagel.

One of the oldest residents of Southern California, Alexander Lamb Thurman, died here today at his home on Pasadena avenue of chronic nephritis and paralysis. Recently Mr. Thurman suffered two paralytic strokes, the most severe occurring on June 8. Mr. Thurman was born in 1844 and came to California when he was 6 years of age.

Previous to coming to Long Beach he lived at El Monte, to which place the body will be taken for burial. He was one of ten children, who, with their parents, came to California in 1852 from Johnson, Ark., traveling across the plains with ox teams. On the way the mother was taken ill in Arizona and died there. In September the family arrived in San Gabriel Valley, near El Monte.

NEWS BRIEFS.

City Clerk Riley today received from Jordan Stewart Neel of Los Angeles copies of letters patent which he owns on concrete piling. Neel claims that the piling of that character being used to bulkhead the 9000-foot cement walk on the west beach is an infringement of the patent and demands a monetary settlement to avoid an injunction and suit for damages.

Increasing demands upon the Salt Lake agent at this point for parking privileges for special cars and trains coming from the East has caused that official to apply to the Council for proper facilities to take care of such parked trains in the way of sewage, electric lights and garbage disposal. Yesterday the special train of the New York Woman's Federation parked here while the ladies were enjoying the day at Catalina, and on July 27 the Chicago Commercial Men's special will be parked at Long Beach for three days.

Having been turned down in its demand upon the Council for legislation against the Pacific Electric for 5-cent fares in the city limits and universal transfers, the Chamber of Commerce has laid its complaints before the State Railroad Commission and asks a date for hearing the complaints in detail.

A canvass of the business men of the city is being made for stock subscriptions to a building company which plans to erect a Chamber of Commerce building in Long Beach, designed to furnish a permanent home for the organization. It is proposed to raise $50,000 for the purchase of a site in the business section of the city and then borrow money for the erection of a three-story building.

Venice.

SCHOOL FIGHT GROWS WARM.

Venetians Sign Petitions in Favor of Teacher.

Byron C. Hanna Arrested for Speeding Automobile.

Cruiser Maryland Is Due at the Beach Today.

VENICE, June 19.—Friends of Mrs. Nellie D. Tyler, the deposed principal of the Venice grammar school, were busy today circulating the petitions to the Board of School Trustees, asking that she be reinstated. More than 600 names are now on the list, and the paper is to be circulated after the commencement exercises of the graduating class of the school in the Venice pavilion tomorrow night.

Both sides to this struggle to reseat Mrs. Tyler in the principal's chair are girding their loins for the fray at the next meeting of the School Trustees Tuesday evening.

Friends of the deposed principal will insist that, if it is impracticable to place her again at the main Venice grammar school, she be given control of one of the new school buildings which the voters have sanctioned bonds to build. Mrs. Tyler has declined to be reinstated as principal of the grammar school which she is leaving, but it is expected that she will consent to become the head at one of the new buildings.

Dr. W. M. Kendall, president of the school board, though declining to talk of the petition of the Parent-Teachers' Association members, stated that whatever request came from any citizen would be given due attention at the next meeting.

Dr. Kendall today sought to get in touch with the other members of the board to ask them to convene to issue a call for a second school bond election, but he was unable to reach them. It is possible that the row over Mrs. Tyler will be injected into the bond election when it is called.

HANNA ARRESTED.

Motorcycle Officer Williams today arrested Byron C. Hanna, City Attorney of Venice, and Deputy District Attorney, on the charge of breaking the speed laws of the city while driving his automobile. Hanna's name was placed on the blotter at the police station and he will be obliged to face Recorder Rennie tomorrow morning to answer.

Hanna was stopped while he was driving at a supposed rapid rate along Speedway, just after turning from Windward avenue. He told Patrolman Williams who he was, but that made no difference to the policeman, and he was told to appear before the Recorder. Bail was not demanded. Williams stated that Hanna called up the police station afterwards and stated that a deputy District Attorney was not to be halted by officers while in the discharge of his duties, even if in an automobile.

ANKLE BROKEN.

George Beemer, superintendent of streets, sustained a broken ankle in an accident this morning. He was driving his bay horse, attached to a surrey, when an automobile came up behind him on Speedway, and bumped the buggy. The horse started to run, and dashed the buggy against the curb, throwing Beemer out.

MARYLAND DUE TODAY.

The cruiser Maryland is steaming southward from San Francisco tonight and some time tomorrow will arrive at Venice, where a stop of twenty-four hours will be made. The Oregon Naval Militia, which is on board having its annual practice cruise, will be brought ashore at Venice and escorted to Los Angeles by trolley cars. The Southern Division of the California Militia, it is understood, will send delegations to meet the Oregonians.

After the visit to Los Angeles, the naval militia from the North will return to the Maryland and the homeward cruise will be taken up.

The Oregon militiamen already have acquired much practical knowledge from the cruise and Capt. Ellicott of the Maryland, says their showing has been good.

CLASS ENJOYS ANNUAL JINKS.

Pomona Seniors Hold High Carnival on School Grounds and Sing Original Songs Fearlessly.

POMONA, June 20.—The class jinks of the senior class of Pomona High School at the high school grounds were witnessed by a large crowd of spectators and entertainment was furnished. There was music by the High School Orchestra and specially written musical numbers and songs composed and arranged by Miss Leonore von der Leith, a member of the class. Nelson King, for the senior class, presented the class trophies for safekeeping to the juniors, that class being represented by the president, Lewis Plush. An entertaining class history and prophecy caused much amusement. A special musical number was given by Messrs. King, Kinney, Estep, Taylor, Genung, Wright and McLeod. The entertainment was concluded with the presentation of a one-act farce called "Class Day," which was presented by Misses Whipp, Booth, Kuns and Messrs. Himrod, Walker, Ester, King and Orem.

NEWS BRIEFS.

Miss Bess Fredendall, daughter of Mr. and Mrs. T. B. Fredendall of North Park avenue, has returned from a year passed at Bradford Academy, Bradford, Mass., where she is a member of the faculty, being at the head of the department of English. Miss Fredendall is a graduate of Pomona College and has pursued post-graduate studies at Radcliffe. She will return to Bradford in the fall for another year's work.

The closing exercises of the Academy of the Holy Names were held at the academy today. The participants in the programme were Misses Alice Chase, Pearl McArthur, Thelma McCary, May Espiau, Jessie Lindley, Mary Marley, Clara Bolster, Catherine Martin. The gold medal in the senior music department was given to Mary Marley and the silver medal of the junior department was awarded to Catherine Martin.

War Declared

On Constipation and Indigestion.

Victory is certain by using PADRE'S TONIC LAXATIVE. This wonderful herbal remedy was first used in Germany over 50 years ago by one of the most famous men of that country.

For only 25c at leading druggists.

Our slogan, "Yes my child, it's good."

A Physician's Report on Tuberculosis Medicine

"Have used Eckman's Alterative in several cases of tubercular glands of the neck, with excellent results every time. In one case it cost me $50, for the girl was put on it only until she could arrange to be operated, and in a short time an operation was not needed. I suppose your records are just as fine as of old. You know my faith in it."

(Original of physician's letter on file.)

Eckman's Alterative is effective in other forms. Read what Mrs. Garvin says:

Idaho Falls, Idaho.

"Gentlemen: I have gained twenty-two pounds since last February and my baby is in perfect health. She is now four months old. I do not cough or raise anything at all. I believe my lung trouble is cured."

(Signed Affidavit) MRS. M. H. GARVIN.

Eckman's Alterative is effective in Bronchitis, Asthma, Hay Fever, Throat and Lung Troubles, and in upbuilding the system. Does not contain poisons, opiates or habit-forming drugs. For sale by The Owl Drug Company and other leading druggists. Ask for booklet telling of recoveries and write to Eckman Laboratory, Philadelphia, Pa., for additional evidence.

WOMEN'S AGE ISSUE.

(Continued from First Page.)

for the action. Judge Wilbur, before whom all juvenile cases are brought, declared that it would not be proper for him to discuss the matter because it may be referred back to him by the Appellate Court.

It is further alleged in the petition that the Juvenile Court act is opposed to section 24, article 4, of the State Constitution, which provides that every act must embrace one subject duly set forth in the title, and that the act under fire fails to elucidate in the title the object of the act.

Numerous possible incongruities are set forth such as the marriage of a girl between the ages of 18 and 21, in which case, it is said, the jurisdiction of the Juvenile Court would supercede that of the husband.

MANY AFFECTED.

A large percentage of the girls detained under the provisions of the disputed act are either at the Whittier Reform School, the Good Shepherd Home, the Guardian Angel Home, or the Detention Home, although some have been placed in smaller institutions. Others are at liberty on probation.

No attack is made upon the wording of the law so far as it relates to boys, it being admitted that a boy is a minor child, under the law, until he is 21 years old. The case is being watched with interest by attorneys, and should it prove successful, will be the means of throwing the cases of all girls between the ages in dispute into the regular criminal courts, for trial.

When told of the proposed attack upon the law, Chief Probation Officer Gibson expressed doubt as to its merits. "I don't believe they can make it stick," he said, "but of course one never knows. I suppose the action is based upon a decision handed down a short time ago by Judge Post in Sacramento, in which he held the act of 1911 to be unconstitutional in that, while the title of the act refers to minor children, the body of the act includes women between the ages of 18 and 21 in its provisions."

Under the Post decision the County Auditor of Sacramento refused to issue warrants for the pay of the probation officers. Chief Gibson said that his nineteen deputies had no fear of similar action here. "If the appeal is successful," he said, "it will only affect a comparatively few persons because a large percentage of the juvenile work has to do with delinquents under the age of 18 years."

YOUNGSTERS HOLD THE FLOOR.

South Pasadena Seniors Decorate, Orate, Elucidate Problems Great and Sing and Play Until Late.

SOUTH PASADENA, June 20.—Last night was class night of the seniors and invitations were issued to their friends only.

Decorations were in the senior colors, gold and white, and the class flower, the Shasta daisy, was the only one in evidence. The president's welcome by Miss Margaret West, opened the evening's ceremonies, which was followed by reminiscences and class history given by George Allen. Music by the class quartette, the Misses Powel, Pierce, Judkins and Spencer, was greatly enjoyed. Miss Gladys Thacker then presented the "Last Will and Testament" of the seniors. The bequest to the juniors of "The Owl of Wisdom" was presented by Gail Vanden Braak, as is the custom each year, that they may fully realize the mantle of dignity which has fallen on their unwilling shoulders. Miss Laura Royce gave the class poem, followed by a piano solo by Miss Adele Axtman.

The most interesting feature of the programme was the presentation of the class prophecy in the form of a class play given by Carol Caskey and Helen Royce. The scene of the skit was a railroad station at Oxnard ten years hence, and opens with the ticket agent, a former High School boy, selling tickets to an eloping couple, also former members of the class of '12, with each member of the class woven into the play. The class song, words by Carol Caskey, and music by Mrs. Helen Wishart Caskey was then sung. This was followed by the presentation of the memorial to the school by the class of '12, of a Mission Victrola and records, costing $200, purchased from the funds of the class. An informal reception followed in the studio and artrooms.

Legal Notice.

THE EDISON ELECTRIC COMPANY of Los Angeles, California.

Pursuant to the terms of Article Nineteen of the First and Refunding Mortgage of The Edison Electric Company, dated September 1st, 1902, said Company hereby gives notice that the following bonds issued under the said mortgage will be redeemed and paid at the office of The United States Mortgage & Trust Company, No. 55 Cedar Street, New York City, N. Y., on September 1st, 1913.

Vis: Bonds numbered 537 to 548, both inclusive, and 580 to 661, both inclusive. Interest on said bonds will cease with September 1st, 1912.

THE EDISON ELECTRIC COMPANY.

Parmelee-Dohrmann Co.
436-444 South Broadway

Household Show

June 17th – 29th Inclusive

Enthusiasm and delight are everywhere evinced over this most unique demonstration — the practical efforts of "The Tableware House" to show Southern California housekeepers the newest and handsomest in labor-saving devices in Utensils and Tableware.

The additional comfort and beauty any one of these novel appliances will bring to the home will more than repay for the comparatively small outlay in its original cost. Every woman who has seen this

Educational Exhibit of Modern HOMEMAKING APPLIANCES

has reveled in the superb array of Electric Cooking appliances, Swiss Aluminum Cooking Utensils, Model Percolators, Chafing Dishes, Fireless Cookers and a new and wonderful variety of molds, cutters and the little accessories that make for attractive and appetizing dishes.

Fireless Cooker

Demonstration Daily

Saturday's Menu will be Boston Baked Beans and Brown Bread. The Beans will require several hours of course, and will not be ready to serve until along in the afternoon. These interesting daily exhibits are exciting wonder, and prove that kitchen work can be reduced to a minimum.

Chafing Dish Revelations

That most prized device of the modern home—the CHAFING DISH—is here arrayed in "all its glory." Its multitude of uses, from the impromptu after-theater tidbit, to the more substantial "meal prepared at the table," will be made apparent by demonstrators who really "demonstrate." All the proven makes are here in copper, nickel and silver plate—but they all possess the newest improvements.

Scores of Other Attractive Novelties Too Numerous to Mention

Growing Money

1,850,000 Trees Are Doing This For All Gibraltar Stockholders

The olive nurseries owned by this company are the largest in the world.

The demand for trees, which we have ready for planting this fall, insures over 40 per cent. on all the outstanding stock.

We own 1,500,000 growing olive trees and 350,000 orange trees, besides two hundred thousand of other nursery stock and bearing orange groves.

The sale of this nursery stock will return this year immense profits.

The 8 per cent. preferred stock is paid the first dividends, and shares equally with the common stock in the greater earnings.

The directors of the company have bought only common stock, as they are certain of the greater dividends.

Your co-operation is desired to realize these profits from developing rich, fertile valleys and the selling of planted orchards instead of the trees.

The returns assured from the sale of olive and orange trees can be easily verified.

The purchaser of preferred stock is offered first profits from capital, which has been invested in these growing trees, for from two to three years' time.

The combined nurseries owned by this company have been established for 20 years.

Further, we have by far the greatest stock of olive trees ready to meet the demand of the booming olive industry for the planting of orchards.

There is no surer investment in the United States today than that offered by the olive industry, combined with established nurseries, and the rich valleys tributary to Los Angeles.

Examine the facts and satisfy yourself.

Co-operation brings water to the land and big profits to you.

Without expense, send me full particulars.
Name .....
Street .....
City .....T. 6-21-12

For a short time we will receive subscriptions to the preferred stock at par value of 10 cents a share. Either in cash or twenty monthly payments.

Gibraltar Investment & Home Building Co.

ISAIAH MARTIN, President

HOME BUILDERS—SUBDIVIDERS—ORCHARDS—LITTLE FARMS

Ground Floor—142 So. Spring St., Los Angeles

Phones—Home 10317, Main 9152

Legal Notice.

BID FOR CONCRETE STRUCTURE.

Los Angeles, Cal., June 19, 1912.

Sealed proposals will be received at the office of W. H. Holabird, Receiver of the California Development Company, until twelve o'clock noon, the 5th day of July, 1912, for the construction of a regulating gate, complete with piers, bridging and operating machinery, for the Hanlon Heading, on the Alamo Canal, at Andrade, California, about eight miles below Yuma, Arizona. The work involves the excavation of silt and solid rock, the construction of concrete piers, the furnishing and erecting of a steel gate, together with the operating machinery.

Specifications, forms of proposal and particulars may be obtained upon application to the office of the Receiver of the California Development Company, Room 304 Pacific Electric Bldg., Los Angeles, Cal., or at the Company's offices at Calexico, Cal., or at the office of A. L. Sonderegger, Consulting Engineer, No. 635 Central Bldg., Los Angeles, Cal.

W. H. HOLABIRD, As Receiver,
California Development Company.

NOTICE. TO WHOM IT MAY CONCERN: Notice is hereby given, that my wife, Vesta N. Porter, has abandoned me and has departed from and is not residing in my home, without just or any cause, and has not offered to return, and that I will not be liable for her support nor for goods or articles furnished to her, nor for any debts which she may incur. J. WOOD PORTER. Dated the 20th day of June, 1912.

Beeman & Hendee
351-353 So. Broadway

Our New Store abounds with beautiful new things. Come in.

DRINK & DRUG TREATMENTS
NEAL INSTITUTE
HOME 945 S. OLIVE ST. BDWY
A-3072 LOS ANGELES 3072

B.B. BUCK WHEAT

June 3, 1912.

SEALED PROPOSALS will be received at office of Treasurer Pacific Branch, N. H. D. V. S. Soldiers' Home, Los Angeles County, Cal., until 12 o'clock, m., July 3, 1912, for Repairs, Supplies, and then opened, in accordance with instructions and specifications, copies of which, with blank proposals and other information may be had upon application to E. W. MOORE, Treasurer.

Chinese Herb and Drug Co.

Herbs Prepared Herein Cure
Asthma
Bladder Troubles
Heart Troubles
Stomach Troubles
Kidney Troubles
Consumption
Indigestion
Catarrh
Bronchial Blood
Rheumatism
Chronic Sufferers are invited to call or write. Every day's delay means a needless loss. Today. Opposite Broadway
9 a.m. to 1 p.m.
CHINESE HERB & DRUG CO.
219 S. Main St. Phone Main 6886

Lindley Shoes for Women

Story of the Day's E

NEWS REPORTS FRO

San Bernardino.

TRAGIC DEATH ON HIGHWAY.

San Bernardino Girl Burned Under an Automobile.

Other Occupants Make Vain Efforts to Rescue.

Superintendent of City Water Department Resigns.

SAN BERNARDINO, June 20.—Miss Lucille Reynolds, age 18, was burned to death beneath an automobile on Base Line, near the old Rabel ditches, six miles northeast of this city, at an early hour this morning, and Milton Standish was badly burned about the face and body. Miss Pauline Easton of the San Bernardino High School, Miss Marybelle Kellogg and Leslie Eastman, 16 years old, who was driving the machine, escaped miraculously.

The party was returning from a farewell outing of the High School graduating class, which was held at Harlem Springs. Turning slightly to pass a hayrack of other graduates, which was just ahead of the automobile, the machine struck an unguarded slough, which has been allowed to occupy both sides of the roadbed, the bridge over the slough, occupying only the barest center of the road.

When the foreward wheel of the auto struck the descent, the front of the machine hit a projecting post, and in a flash the big Overland car turned completely over, falling bottom up in the slough.

The gasoline tank exploded, throwing flaming oil over Miss Reynolds, who had been caught and held under a portion of the machine, and over Standish, who occupied a seat beside her. Standish and the others of the party were hurled from the machine and fell into the slough.

Frantically the occupants tried to raise the machine and release Miss Reynolds. Miss Kellogg rushed up the road to call help from the hayrack party, and though it was hardly a moment before they were on the scene, and the machine had been raised, and the unconscious girl dragged out and placed in the water, the deadly flames had done their frightful work.

Dr. W. H. Stiles of this city and Dr. Parks of Highland were summoned, but Miss Reynolds had expired before they reached the scene, and their efforts were directed to alleviating the sufferings of Standish and treating those of the party who were on the verge of collapse.

No inquest will be held. The funeral will take place Saturday morning at the family residence. Rev. Archibald Brown Polk Brown of the First Baptist Church will officiate. Members of the class of 1912 of the High School will act as pallbearers.

Owing to the nature of the road at the point where the accident occurred a general demand is being made that Coroner Fuller thoroughly investigate the accident, in order to bring to the notice of the Supervisors the deadly conditions which the narrowing of the road at the Hawe Slough causes. The road in other places is sixty feet in width, but at the bridge over the slough, narrows to about thirteen feet.

OFFICIAL RESIGNS.

Will Starke, for more than thirteen years, superintendent of the San Bernardino city water department, has tendered his resignation, effective July 1, to take a similar position with the Pontana Development Company. Engineer W. L. Brown, formerly City Engineer, has been appointed to the vacancy. Starke is one of the best informed men in the valley, when it comes to water rights and the location, depth and capacity of the various wells, both artesian and pumping plants.

ATTORNEY ILL.

Attorney Henry Goodcell is under treatment at the Ramona Hospital, and his sudden illness has brought a stand-still the work of the County Charter Commission. Mr. Goodcell is the commission's legal adviser, acting as such without compensation.

Santa Fe 5:15, S.P., 4:20 p.m. trains connect at San Bernardino with trolley for Arrowhead Springs in time for dinner.

LARGE WORKING FORCE.

Holly Sugar Factory at Huntington Beach Increases Its List of Employees and Runs Machinery.

HUNTINGTON BEACH, June 20.—The number of employees at the Holly sugar factory has been increased fifty men, making 250 employed.

A complete crushing and milling apparatus has been added for crushing cane used in sugar-making and the power is to be supplied by a 1000-horse-power turbine. The total output is power at the power-house now exceeds 2500. A new concrete water reservoir with a capacity of 1,000,000 gallons has been built and the size of the silo for beet pulp has been increased to twice its former capacity. The running season will begin about the first of August.

NEWS BRIEFS.

The West Coast Gas and Fuel Company has applied for a franchise to supply gas to this city and the board of trustees have advertised for bids. The company claims to have purchased the gas plant at Newport Beach and expects to supply this city from there until its plant at Redlands is completed.

Fruit growers & Millers of Winters-burg have purchased the Howard building and will enlarge the present building, extending it to Walnut avenue.

AVERAGE CROP.

DECOR, June 20.—Despite the crop reports from the grain districts where will be an average crop of grain, according to the larger growers. On the summer fallow the crop will be fully equal to that of last year. While the long dry period in early spring resulted in a short growth of straw, and this probably due to the reports of crop failure and the general situation is not at all encouraging. Threshing has begun in the districts and will be in full swing by the end of the week. From the market situation will rule high and the growers, prices will be interesting for the small crop.

Loyd Co
ward, who
Mexican
Reagan, ph
condido-Uti
bridal altar
an "Immort
New York C
was Miss M
years a cle
Elbertus" R
The wedd
simple. Re
ated. The
her mother,
and Mrs.
"Aurora" c
N
The large
the Escondi
graduated t
president of
"The Triumv
Jessie Carpe
speak the
dress of the
Dr. Geistwe
Church, San
Fried chic
been ordere
Commerce
honor of San
month. The
ladies of
Church.

Photo by
Miss
San Berna
to dea
automob
ing.

GENTLEM
Porterv
ing Bo
for Nos
PORTE
I think sh
ready and
to a warr
member o
keep them
with the
This st
at the m
last night,
by the wa
directors
have fall
buildings
of the fa
past the
fice for
Trustee T
the school
peppery
brought
Tetrault c
bers to "g
lowing the
aids reside
the propos
passed a r
in which t
penalty in
refusal to
the work
a Ren ag
B
Loyd Co
ward, who
Mexican
Reagan, ph
condido-Uti
bridal altar
an "Immort
New York C
was Miss M
years a cle
Elbertus" R
The wedd
simple. Re
ated. The
her mother,
and Mrs.
"Aurora" c
N
The large
the Escondi
graduated t
president of
"The Triumv
Jessie Carpe
speak the
dress of the
Dr. Geistwe
Church, San
Fried chic
been ordere
Commerce
honor of San
month. The
ladies of
Church.

O
OXNARD
wards ran
the scene
irrigation
covers mo
be piped w
concrete a
equipped
water and
pumping
probably c
The gra
Joseph's D
today with
calaureate
Laubacher.
ing studen
and on Fri
and receiv
Boosters
celebration
an automo
arouse int
bration.
interesting
tomobile r
exhibition.
tion and b
Arrowhea
$17.50 up;
WEDS AN
Escondid
and Take
for a Bri
ESCONDI
Reagan, ph
condido-Uti
bridal altar
an "Immort
New York C
was Miss M
years a cle
Elbertus" R
The wedd
simple. Re
ated. The
her mother,
and Mrs.
"Aurora" c
N
The large
the Escondi
graduated t
president of
"The Triumv
Jessie Carpe
speak the
dress of the
Dr. Geistwe
Church, San
Fried chic
been ordere
Commerce
honor of San
month. The
ladies of
Church.

...how

...e demonstration — the ...a housekeepers the new-

...ill bring to the home will Every woman who has

...Modern ...ANCES

...ss Aluminum Cooking ...w and wonderful variety ...ppetizing dishes.

...ng Dish ...lations

...ice of the modern home, ...SH—is here arrayed in ...ultitude of uses, from the ...ter tidbit, to the more ...pared at the table," will ...demonstrators who really ...the proven makes are ...el and silver plate—and ...newest improvements.

...rous to Mention

...oney

...This ...olders

...the world. ...is fall, insures

...trees, besides ...ge groves.

...e profits.

...is, and shares

...stock, as they

...veloping rich, ...e trees.

...can be easily

...capital, which ...e years' time.

...established for

...ready to meet ...hards.

...n that offered ...l the rich val-

...u.

...receive sub- ...red stock at ...hare. Either ...ly payments.

...ilding Co.

...ARMS

...e Herb and Drug Co. CHINESE HERBS A SPECIALTY.

The only store in the State dispensing Chinese Herbs in connection with the State Law. Registered Pharmacists always in attendance.

Prepared for— Skin Diseases, Throat Trouble, Lung Trouble, Kidney Trouble, Bladder's Disease, Headache, Dizziness, Rheumatism, Special Blood Medicine, Four Generations Experience, Chronic Diseases a specialty. Out of city patients write. Inquiries are answered promptly. Write, call or send for Free Consultation Blank. Chinese Hamburger's.

CHINESE HERB & DRUG CO., 427 S. Main St., Los Angeles, Cal. Phone: Main 5116; F2017.

Laird-Schober Shoes for Women

...ROUS WORK. ...June 18.—Despite the ...report from the grain dis- ...will be an average crop ...according to the larger ...the summer fallow the ...fully equal to that of ...While the long dry period ...spring resulted in a short ...and this probably ...repeats of crop fail- ...is fairly well headed ...general situation is not ...Threshing has ...crop and will be ...the end of the week. ...market situation in ...prices will rule high ...for the small

...OXNARD, June 20.—The Ed- ...ranch, near Saticoy, is now ...the scene of an immense pipe-line ...irrigation work. The ranch, which ...covers more than 700 acres, is to ...be piped with probably five miles of ...concrete and steel piping. It is so ...equipped as to carry both gravity ...water and that developed by the ...pumping plant, and the work will ...probably cost $50,000 or more.

...The graduation exercises for St. ...Joseph's Institute were commenced ...today with the preaching of a bac- ...calaureate sermon by Father J. S. ...Laubacher. Tomorrow the graduat- ...ing students will observe class day ...and on Friday will give a class play ...and receive their diplomas.

...Boosters for the Fourth of July ...celebration at Ventura have started ...an automobile tour of the county to ...arouse interest in their county cele- ...bration. They have planned a most ...interesting programme, including au- ...tomobile road races, a wild West ...exhibition, a motion picture produc- ...tion and big barbecue.

...Arrowhead Springs summer rates ...$17.50 up; fine table.

...WORKING FORCE.

...ngine Factory at Hunting- ...ch Increases Its List of ...and Bars Machinery.

...TON BEACH, June 20.— ...number of employees at the ...factory has been in- ...fifty men, making 250 em-

...crushing and milling ...been added for crush- ...used in sugar-making and ...is to be supplied by a ...power turbine. The total ...power at the power-house ...1500. A new concrete ...reservoir with a capacity of ...gallons has been built and ...of the silo for beet pulp has ...doubled to twice its former ...The running season will ...about the first of August.

...NEWS BRIEFS.

...West Coast Gas and Fuel ...has applied for a franchise ...to lay mains in this city and the ...Beach area advertised for ...The company claims to have ...the gas plant at Newport ...and expects to supply this ...and there until its plant at ...is completed.

...& Miles of Winters- ...purchased the Howard ...and will enlarge the present ...by extending it to Walnut

...SUGAR CROP.

...June 18.—Despite the ...report from the grain dis- ...will be an average crop ...according to the larger ...the summer fallow the ...fully equal to that of ...While the long dry period ...spring resulted in a short ...and this probably ...repeats of crop fail- ...is fairly well headed ...general situation is not ...Threshing has ...crop and will be ...the end of the week. ...market situation in ...prices will rule high ...for the small

...ATTORNEY ILL.

...Henry Goodcell is under ...at the Ramona Hospital, ...sudden illness has brought ...and still the work of the Coun- ...Harbor Commission. Mr. Goodcell ...Commission's legal adviser, act- ...in such without compensation.

...Fe 1:15, S.P., 4:20 p.m. trains ...at San Bernardino with trol- ...Arrowhead Springs in time ...fine.

Story of the Day's Events Below Tehachepi's Top

NEWS REPORTS FROM CORRESPONDENTS OF THE TIMES.

San Bernardino.

TRAGIC DEATH ON HIGHWAY.

...n Bernardino Girl Burned Under an Automobile.

...r Occupants Make Vain Efforts to Rescue.

...perintendent of City Water Department Resigns.

SAN BERNARDINO, June 20.— ...Lucille Reynolds, age 18, was ...killed by death beneath an automo- ...bile on Base Line, near the old Rabel ...ranch, six miles northeast of this ...city, at an early hour this morning. ...Miss Mandish was badly burned ...about the face and body. Miss Pau- ...line Bodine of the San Bernardino ...High School, Miss Marybelle Kellogg ...of Lamb Bastman, 16 years old, who ...was driving the machine, - escaped ...uninjured.

...The party was returning from a ...farewell outing of the High School ...graduating class, which was held at ...Arrowhead Springs. Turning slightly to ...avoid a carload of other graduates, ...who was just ahead of the automo- ...bile, the machine struck an unguard- ...ed culvert, which has been allowed to ...remain both sides of the roadbed, the ...bridge over the slough, occupying ...the entire center of the road.

...As the forward wheel of the ...car struck the descent, the front of ...the machine hit a projecting post, ...which was a flush the big Overland car ...turned completely over, falling bot- ...tom up in the slough.

...The gasoline tank exploded, throw- ...ing burning oil over Miss Reynolds, ...who had been caught and held under ...the edge of the machine, and over ...Miss Kellogg, who occupied a seat beside ...Miss Mandish and the others of the ...party were hurried from the machine ...by the fire in the slough.

...Ordinarily the occupants tried to ...lift the machine and release Miss ...Reynolds. Miss Kellogg rushed up ...the road to call help from the ...following party, and though it was ...but a moment before they were ...on the scene, and the machine had ...been raised, and the unconscious ...girl dragged out and placed in the ...road, the deadly flames had done ...their fatal work.

...Dr. W. H. Stiles of this city and Dr. ...Wood of Highland were summoned. ...But Miss Reynolds had expired be- ...fore either reached the scene, and their ...services were directed to alleviating the ...pain of Mandish and treating ...the members of the party who were on the ...verge of collapse.

...The funeral will be held. The fun- ...eral will take place Saturday morn- ...ing at the family residence. Rev. Ar- ...thur Brown of the First Baptist ...Church will officiate. Members of ...the class of 1912 of the High School ...will act as pallbearers.

...Owing to the nature of the road at ...the point where the accident occurred ...and the great demand is being made ...by Senator Fuller thoroughly investi- ...gate the accident, in order to bring ...to the notice of the Supervisors the ...dangerous conditions which the narrow- ...ness of the road at the Haws Slough ...bridge. The road is other places is ...about that in width, but at the bridge ...over the slough, narrows to about ...twenty feet.

...OFFICIAL RESIGNS.

...Clarke, for more than thirteen ...years superintendent of the San Ber- ...nardino city water department, has ...tendered his resignation, effective ...August 1, to take a similar position ...with the Pontana Development Com- ...pany. Engineer W. L. Brown, for- ...mer City Engineer, has been ap- ...pointed to the vacancy. Starke is one ...of the best informed men in the val- ...ley when it comes to water rights and ...conditions, depth and capacity of ...various wells, both artesian and ...pumping plants.

...ATTORNEY ILL.

...Attorney Henry Goodcell is under ...treatment at the Ramona Hospital, ...where a sudden illness has brought ...on and still the work of the Coun- ...ty Harbor Commission. Mr. Goodcell ...is the Commission's legal adviser, act- ...ing as such without compensation.

...Santa Fe 1:15, S.P., 4:20 p.m. trains ...connect at San Bernardino with trol- ...ley for Arrowhead Springs in time ...for dinner.

...WORKING FORCE.

...Engine Factory at Hunting- ...ton Beach Increases Its List of ...Men and Bars Machinery.

...HUNTINGTON BEACH, June 20.— ...The number of employees at the ...engine factory has been in- ...creased fifty men, making 250 em- ...ployed.

...Additional crushing and milling ...machinery has been added for crush- ...ing beets used in sugar-making and ...power is to be supplied by a ...steam-power turbine. The total ...horse power at the power-house ...will be 1500. A new concrete ...reservoir with a capacity of ...500,000 gallons has been built and ...the capacity of the silo for beet pulp has ...been doubled to twice its former ...size. The running season will ...extend to the first of August.

...NEWS BRIEFS.

...The West Coast Gas and Fuel ...Company has applied for a franchise ...to lay mains in this city and the ...Beach area advertised for ...The company claims to have ...the gas plant at Newport ...and expects to supply this ...and there until its plant at ...is completed.

...Miles of Winters- ...purchased the Howard ...and will enlarge the present ...by extending it to Walnut

...AVERAGE CROP.

...June 18.—Despite the ...report from the grain dis- ...will be an average crop ...according to the larger ...the summer fallow the ...fully equal to that of ...While the long dry period ...spring resulted in a short ...and this probably ...repeats of crop fail- ...is fairly well headed ...general situation is not ...Threshing has ...crop and will be ...the end of the week. ...market situation in ...prices will rule high ...for the small

Photo by Shaffner

Miss Lucille Reynolds,

San Bernardino girl who was burned to death beneath an overturned automobile early yesterday morning.

GENTLEMAN IN FINE RAGE.

Porterville Citizen Talks of Having Board of Education Arrested for Not Following His Idea.

PORTERVILLE, June 20.—"What I think should be done and what I am ready and willing to do is to swear to a warrant for the arrest of every member of the High School board and keep them in jail until they comply with the city health ordinances."

This statement was made by Konda at the meeting of the City Council last night, when the report was made by the water superintendent that the directors of the High School district have failed as yet to connect the buildings with the city sewers, in spite of the fact that the service mains past the schools have been in service for several years. Konda and Trustee Traeger, the latter defending the school officials, indulged in a very peppery debate, which was only brought to a close when Mayor Tetrault called on the Council members to "get down to business." Following the report that certain south-side residents have also failed to make the proper connections, the Trustees passed a resolution allowing ten days in which to do the work, with a stiff penalty in case of failure. In case of refusal to comply the city will do the work and the cost will become a lien against the property.

BIG LAND DEAL.

Loyd Cornell and his brother, Edward, who have purchased from the Mexican government the Guadelupel Island lying off the west coast of Lower California, in all probability have secured a fortune from their purchase, as the 170,000 acres of land on the island is the pasturage for over 100,000 large Spanish goats, the progenitors of which were placed on the land by the Spanish padres scores of years ago. The Cornells have contracted for the delivery of the animals at Ensenada, and the price secured, Loyd Cornell says, after his return from the island, will net them $1.50 per head.

Proceeds of the sale will be invested in blooded sheep and a few thousand head of Angora goats. Profits of the sheep will be large. There are no wolves or coyotes on the island and the weather is such that the animals will need no particular care during the lambing season. There is ample grasing for 250,000 head of sheep, which is the size the Cornells hope their flock will be eventually.

Purchase of the property was made from Capt. Robinson, who secured it from the Mexican government several years ago.

If you want rest with comfort, go to Arrowhead Springs.

OXNARD BRIEFS.

OXNARD, June 20.—The Edwards ranch, near Saticoy, is now the scene of an immense pipe-line irrigation work. The ranch, which covers more than 700 acres, is to be piped with probably five miles of concrete and steel piping. It is so equipped as to carry both gravity water and that developed by the pumping plant, and the work will probably cost $50,000 or more.

The graduation exercises for St. Joseph's Institute were commenced today with the preaching of a baccalaureate sermon by Father J. S. Laubacher. Tomorrow the graduating students will observe class day and on Friday will give a class play and receive their diplomas.

Boosters for the Fourth of July celebration at Ventura have started an automobile tour of the county to arouse interest in their county celebration. They have planned a most interesting programme, including automobile road races, a wild West exhibition, a motion picture production and big barbecue.

Arrowhead Springs summer rates $17.50 up; fine table.

WEDS AN "IMMORTAL."

Escondido Man Invades East Aurora and Takes One of Hubbard's Clerks for a Bride.

ESCONDIDO, June 20.—William J. Reagan, chief electrician of the Escondido Utilities Company, led to the bridal altar on Wednesday morning an "Immortal" of the East Aurora New York Company of Craftfolk. She was Miss Maxie W. Gillig, for four years a clerk in the office of "Fra Elbertus" Hubbard.

The wedding was at home and very simple. Rev. Father La Pointe officiated. The bride was attended only by her mother, Mrs. Walburga Gillig. Mr. and Mrs. Reagan will reside at "Aurora" cottage, Escondido.

NEWS BRIEFS.

The largest class in the history of the Escondido High School will be graduated this evening. Carl Abell, president of '12, will give an oration on "The Triumph of the Natural;" Miss Jessie Carpenter, honor graduate, will speak the valedictory; and the address of the evening will be by Rev. Dr. Geistweit, of the First Baptist Church, San Diego.

Fried chicken by the wholesale has been ordered for the Chamber of Commerce luncheon to be given in honor of San Diego boosters late this month. The "feed" will be served by ladies of the Escondido Baptist Church.

Santa Ana.

NECK SAVED BY SECOND TRIAL.

Orange County Jury Suggests Life Imprisonment.

Murderer Hears Verdict With Calm Demeanor.

Glenn Martin Goes East Accompanied by Mother.

[BY DIRECT WIRE TO THE TIMES.]

SANTA ANA, June 20.—[Exclusive Dispatch.] By his second trial, Rosario Sains's neck was saved. The jury that tried him a year ago brought in a verdict with the death penalty. This afternoon the jury that heard him on second trial brought in a verdict of murder in the first degree, fixing the penalty at life imprisonment.

Sains, known among the Mexicans as "Sarco the Blue Eyed," has maintained a careless, jocular demeanor throughout his jail career. Today he leaned back in his chair and idly swung one foot. The foot remained still while the verdict was being read and then it went to swinging again. Sains was tried for the murder of Jose Machado, an Indian sheep herder near Sunset Beach, in 1909. After escaping to Mexico Sains was returned here, escaped from jail, went to Mexico and was again brought back.

MOTHER HIS MASCOT.

Today when Glenn L. Martin, the Santa Ana aviator, started for Boston, where he will fly in the Fourth of July meet, he was accompanied by his mother, who was persuaded by him to make the trip. Miss Blanche Stuart Scott also started East to fly under contract with Martin.

FALLS ON HEAD.

R. W. Riddle fell backward from a scaffolding at a new house on South Main street this morning and struck a cement block headfirst. He was unconscious for three hours. His skull was not broken, but he is suffering from concussion of the brain. Riddle fell about six feet.

NEWS BRIEF.

Refugio Gallos and his wife, Mexicans, were arrested last night for selling liquor in violation of the Wyllie local option law. Their home at Tustin was raided and a quantity of liquors was taken. The couple had no refrigerator, but they kept their bottled beer cold by immersing the bottles in a tub filled with water and ice.

Marriage licenses: Soule C. Oertlyn, 25, and Dorothy E. Head, 19, both of Garden Grove; Walter H. Dunton, 36, and Florence Rimbaugh, 22, both of Redlands; Myron A. Kurtz, 26, of Buffalo, N. Y., and Lillian Trask, 23, of Los Angeles; Aurlles W. Kennedy, 36, and Grace H. Edwards, 35; John T. Foote, 22, and Hilda I. Howell, 22; John Bloss, 35, and Olive M. Shirer, 33; John J. Elliott, 29, and Ida M. Cullom, 28, all of Los Angeles.

ANGELENO WILL RECOVER.

Young Chauffeur Who Drove Automobile Over Bluff in Hospital At Redlands With Broken Leg.

REDLANDS, June 20.—John McArley, the 23-year-old automobile driver of Francis Weisenborn of Los Angeles, who was seriously injured last evening, when the car he was driving slipped over an embankment, will recover. He is at the Redlands Hospital with a broken leg, broken clavicle and severe burns on the back. McArley was driving a party from the Rossiyn Hotel, Los Angeles, and in making a turn in Smiley Heights, became confused. He started to back, but lost control of the machine, which went over a fifteen-foot embankment, lodging against a tree. None of the others in the car were hurt. They refused to give their names, and left in a short time for Los Angeles.

NEWS BRIEFS.

The City Trustees will meet next Wednesday evening to take steps toward the issuance of the $600,000 bonds, recently voted for a municipal water system.

Responding to the call of the national Comptroller, the three national banks have issued statements showing the combined deposits to be $2,278,928.09.

H. Mickie, a Japanese labor contractor of Mentone, was robbed of checks and currency last night to the amount of $187.20. A number of Mexicans asked him to change a bill, but as he did not have the change he went across the street for it. Returning he found that his strong box had been rifled of its contents, $157.20 in checks and $30 in money. The Mexicans claim that they did not commit the theft. The police are investigating.

A. Bril of Jaffa, in the Holy land, is here inspecting conditions for the Kuhn banking-house of New York. He was shown about by T. Leo Peel of the Citizens' National Bank, and J. H. Logie of the Redlands and Yucaipa Land Company.

The annual meeting and dinner of the Merchants' and Manufacturers' Association is to be held Friday evening at the Elks' clubhouse. J. J. Suess, president, will preside.

Garvin F. Hodson is making a set of preliminary plans for the proposed new hotel for Redlands. Eastern hotel men are looking toward Redlands for a location and should the matter of a table license be decided favorably it is likely a hotel commensurate with the size of Redlands will be built in the fall.

Mrs. Finston of Covina was injured at Cherrycroft, in the Yucaipa Valley last evening, when the auto she was driving went into the ditch. Two auto loads of Covina people had been at Cherrycroft during the day and on the return home the car which Mrs. Finston was driving was in the rear. A collision seemed inevitable and in endeavoring to stop Mrs. Finston took hold of the wrong lever, became confused and lost control of the car. In the wreck which followed her daughter received a broken nose and slight bruises. Other occupants of the car were not hurt.

"BURKE'S Dry Gin—second to none, demanded everywhere by connoisseurs."

HARRINGTON STORM CENTER.

(Continued from First Page.)

counsel, but it was mild compared with some of the previous exhibitions in the courtroom. Both Tveitmoe and Johannsen were in attendance all day. Part of the testimony was of special interest to them as it concerned the so-called "defense fund" and the cashing of a $10,000 check by Tveitmoe for Darrow.

Harrington was on the stand only long enough to answer a few preliminary questions, the objections of the defense beginning at the point where he said he was engaged by Darrow to aid him in certain phases of the McNamara defense. If he is permitted to tell all he knows, it is believed his testimony will be second only in importance to that of Bert Franklin. If the court rules as the defense lawyers would have him, a serious blow will be given the prosecution.

AS TO "SPECIAL" CHECK.

Charles F. Hunt, vice-president of the Anglo & London-Paris National Bank, was the first witness yesterday. He was asked about the famous "check No. 30," which it is alleged was cashed in a roundabout way and the proceeds in bills was turned over to the McNamara defense to be kept apart from the regular funds.

The witness first identified the check. It was drawn by Secretary Morrison of the American Federation of Labor in favor of Clarence Darrow. It was on the Riggs National Bank of Washington, D. C. The prosecution has previously shown that all the other checks coming from Gompers and the American Federation of Labor were deposited in Los Angeles banks. But for some reason this particular check for $10,000 was taken to San Francisco by Darrow and turned over to Tveitmoe, according to the evidence of the State.

Hunt said that Tveitmoe and Cleveland Dam, an attorney for union labor interests, entered the Anglo & London-Paris National Bank on September 2, 1911. He said that the lawyer first told him that Tveitmoe wanted the check cashed and bills of large denominations given. The check was indorsed "O. A. Tveitmoe, treasurer defense fund State Building Trades Council."

"My recollection is," said the witness, "that I told the paying teller to get the bills of large denomination from the vault. I suggested that Mr. Tveitmoe deposit his check and draw another payable to himself, which we cashed."

ODD "DEFENSE FUND."

On cross-examination by Rogers, Banker Hunt said that the transaction was done in the open and that many persons were standing in line waiting to be served. He said the account was a special one opened in March and closed in November. This would make the "defense fund" started before the arrest of the McNamaras. Out of court Johannsen and Tveitmoe both said that the State Building Trades Council had long maintained what was known as a "defense fund." It was used for various purposes.

"You knew Mr. Tveitmoe?", continued Rogers.

"Yes."

"And Mr. Dam?"

"Yes."

"When they came in what was said?"

"I think Mr. Dam first told me that Mr. Tveitmoe wanted the check cashed."

"And he indorsed the check and deposited it to his account?"

"Yes."

Rogers then asked if this transaction did not occur September 2, almost three months before November 28, 1911. The inference was plain. The court sustained Ford's objection to it.

"How many persons were in your bank lobby when this so-called bribe fund money was paid over?" asked Rogers.

"I should think fifty or sixty," replied Hunt.

A. C. Ledeme, paying teller of the same bank, was the next witness. He produced a copy of Tveitmoe's special account. Rogers interrogated the witness to see why the book of accounts was not produced. Finally the witness was able to satisfy the defense that the bank would have been greatly inconvenienced by having the book in the possession of the courts for perhaps many months. The copy was then permitted to be introduced in evidence.

OF LARGE DENOMINATIONS.

The testimony of the witness centered about the fact whether he gave any $1000 bill in the package of currency he got from the vault. The witness was sure there were $50, $100 and $500 bills but would not swear that there was a $1000 bill. In the alleged bribe money found when Franklin was arrested there was one $1000 bill and a number of $500 bills. It was apparently important to the State to have the witness positive on this point. But he declared several times that he could not be sure.

"What is your best recollection?"

"I am not sure."

Rogers took up the cross-examination.

"Ever see Mr. Darrow?"

"Not until I came into this courtroom."

"He wasn't in your bank when this transaction took place?"

"No."

"Didn't Ford this morning have a lengthy conversation with you as to whether there was a $1000 bill in the package?"

"He asked me several times about it," replied the witness.

"Why did he ask you so many?"

"I don't know, except I wasn't sure."

Rogers pursued the same line of questioning until Ford made serious objections. Appel then got into the affray and he and Ford sharply argued the matter.

While the counsel were bickering, Capt. Fredericks caused a sudden silence to fall upon the defense.

"Call John R. Harrington," said the District Attorney. Instantly Darrow's face showed concern, and he motioned Attorneys Rogers, Appel, Dehm and Geisler about him. They evidently were prepared to resist the introduction of any testimony that might be damaging to the defendant.

ENTER HARRINGTON.

Harrington is a large man of middle age. In certain lines of investigation he has considerable reputation in Chicago. During the beginning of the McNamara case, it was declared over and over again that Harrington was tampering with the State's witnesses. He was taken before the grand jury but said little. He was also before the Federal grand jury, and there presumably said nothing. Detectives retained by the prosecution in the McNamara case, declared Harrington was their hardest assignment. His bulk filled the witness' chair. He never glanced in Darrow's direction. The defendant looked sallow and wan. But Rogers and Appel buckled on their weapons as though they knew the real fight of the case was approaching.

Appel arose with a copy of the code in his hand. He declared that Harrington was an attorney in the McNamara case, and that his communications with the defendants were privileged, as well as his talks with Darrow. The lawyer declared that no counsel can disclose the secrets of his client.

Rogers was given permission to ask questions of the witness. He drew from him that he had been retained in the McNamara case and had had many talks with the two defendants, who later pleaded guilty. He said that his engagement terminated with their sentence. He declared his relation with Darrow was that of an investigator.

Rogers, Appel, Ford and Capt. Fredericks argued briefly. The court was apparently in doubt. Both sides were willing to take an early adjournment. As showing the interest the jury took in the matter, Juror Williams asked if they could be present during the argument. If the panel so desires, it is probable that the court will permit the thirteen men to hear what is said.

HOW I GOT RID OF MY WARTS

"I am not troubled with warts any more, because I have learned how to get rid of them," said a young lady when asked what had become of the unsightly warts that had disfigured the beauty of her hands. "It is very simple. Go to your druggist, get two drams of Traxit (triple strength.) Bathe the wart in warm water just before retiring, dip a wooden toothpick into the Traxit and touch the wart lightly. Inside of three days your warts will disappear, just as mine did."

WATTS COMMENCEMENT.

Schools of Suburban Town Come to Close and the Class Exercises Will Be of Unusual Interest.

WATTS, June 20.—Commencement week for Compton Union High School offers a programme that begins Sunday, June 23, with the class sermon at the Compton Methodist Episcopal Church, at 8 p.m.

The senior class play will be given at the school auditorium on Tuesday evening, and class day exercises will be held at the same place on Wednesday at 1 p.m. The alumni reunion and reception to the class of 1913 will take place at the Pathfinders Clubhouse, Wednesday evening at 8 o'clock, and the commencement exercises will be held at the High School auditorium Thursday evening, June 27.

The annual exhibit of work of the departments of manual arts, mechanical drawing, forge, art metal, free-hand drawing, domestic science, domestic arts, commercial, science, history, English, mathematics and language will be open for inspection Tuesday evening after the class play, and Wednesday afternoon after the class day programme and Wednesday evening.

The commencement programme, for Tuesday evening, will be as follows; Carmena Waltz Song (Wilson,) High School chorus; invocation, Rev. Francis A. Leake; vocal duet, "True Love Is Not for a Day" (DeKoven,) Miss Ruth Nichols and Miss Hazel Ruffner; "The Awakening of China," Jennie Shaw; vocal quartette, "Spring Time" (G. Donizetti,) Misses Gladys Cone, Gladys Harris, Bessie Kelso, Ruth Nichols; "The Growth of the Novel," Ruth Winiger; address, Edward Hyatt, State Superintendent of Public Instruction; presentation of class, Principal John B. Nichols; presentation of diplomas, President J. B. Norton; distribution of flowers, junior class; Soldiers' Chorus (Gounod,) High School chorus; benediction, Rev. George A. Wilson.

The annual issue of "Red and White" this year is dedicated to Miss Marguerite Hyatt, the class teacher. Miss Hyatt is a daughter of the State Superintendent of Public Instruction.

Members of the class of 1912 are Jack Macartney, Ruth Nichols, Agnes Myrtle Brown, Mildred Nevius, Hazel McLaughlin, Paul Cleland, Charles W. Palmer, Maude Bryson, Hazel Ruffner, Harold Sharpe, Ruth Winiger, Bessie Kelso, Karl L. Traughber, Lillian Ifftger, Gertrude Mercer, Blenda Eklund, Howard Williams and Gladys Cone.

GRAHAM SCHOOL.

Closing exercises were held at the Graham grammar school today, when Earl Anderson, Marie Ward, Edgar Morrow, Louise Hugg, Emma Hugg, John Baldwin, Eva Wentworth, Clifford Good and Marion Broward were given their diplomas. The following programme was rendered: Song, America, audience; invocation, Rev. Leander Lane; violin solo, Emma Hugg; class prophecy, Eva Wentworth; reading, Mrs. J. Myers; song, Girls' Glee Club; class will, Clifford Good, Elmo Lloyd, Edgar Morrow; address, County Superintendent Mark Keppel; presentation of diplomas, J. J. Ginn, president of trustees; distribution of flowers, seventh grade girls.

Arrowhead Springs water taken at the springs will cure your stomach trouble.

1/3 Off

on our entire stock of over 5000 patterns

WALL PAPER

The largest stock of medium and high grade papers on the Pacific Coast to select from.

Remember, our entire stock at a

Flat Discount of 33⅓%

Take advantage of this unparalleled offer at once.

California Wall Paper Co.

816 SOUTH BROADWAY

$37.90 Round Trip

Portland, Ore.

On Sale

July 1 to 7 Inclusive

Return limit

Sixty days from date of sale.

Stopovers at any point within limit.

Over the Road of a Thousand Wonders.

Plan to stop over at

Santa Barbara
Paso Robles Hot Springs
Castroville (for Del Monte)
Santa Cruz
San Jose
San Francisco
Oakland
Berkeley
Merced (for Yosemite)
Shasta Resorts
Klamath Resorts

Tickets good on the Netherlands Route between San Francisco and Sacramento.

See agents

Southern Pacific

Los Angeles Offices:
600 South Spring Street
Station Fifth and Central Avenue.

UP AGAINST•IT

Spring Street Clothiers, With Large Stock of Summer Goods on Hand Must Vacate Quarters at Once.

With the building in which they are located sold for the purpose of erecting a skyscraper, a tremendous stock of fine summer clothes and furnishings on hand and no place to move them, is the sad plight of the Monroe-Davis-Herington Company, northeast corner of Sixth and Spring Streets.

This big firm is practically forced into the street. W. H. Holliday and Margo Hellman have just bought this property at the northeast corner of Sixth and Spring Streets, where they will at once begin the erection of a skyscraper. A large storeroom in a desirable location is not an easy thing to find in Los Angeles, especially on short notice, and consequently a merchant placed in the position of this firm puts them up against it.

They would not be allowed to store their stock, as there is money due on it and naturally their creditors would not permit such a course.

The only other thing to do is to sell out the entire lot as quickly as possible—clean up everything regardless of loss. To do this in a limited time, prices must not be taken into consideration whatever, so accordingly every suit in the house, together with every article of men's furnishings was indiscriminately cut in price—so much so that one could hardly imagine buying anything so ridiculously low.

But it was their only alternative, there was nothing else to do—simply slaughter their fine summer suits and furnishings so that no matter how little you have to spend or whether you are in need or not, you simply could not resist these marvelous bargains.

Most people know real bargains when they see them and seeing these only can you realize their immensity.

Everything is brand new from the Eastern fashion centers bought for the summer trade. Never again will you have a chance to purchase such seasonable articles at such "cut to the quick" prices—practically giving them to you for the carrying away.

If you want a choice selection, we would advise an early visit to this big store as everything will undoubtedly be cleaned out in a few days at the prevailing low prices in spite of the vast stock on hand.

Read here a few of the hundreds of bargains offered:

Men's Suits, $10.00 grade, $6.85; $12.50 values, $5.45; $15 Suits, $8.85; $20 Suits, $8.75; $27.50 values, $9.45; $30.00 grade, $10.95; $35 Suits, $12.95; $1.00 Pajamas and Night Shirts, 49c; $1.50 values, 95c; $2.00 values, 98c; $2.50 values, $1.35; $3.00 Night Shirts, $1.45. Men's Hose, white feet and plain blacks and tans, 15c, 20c and 25c values, at 8 1-3c. Pure Silk Hose, 50c grade, 25c. Men's Shirts, 75c Work or Golf Shirts, 39c; 49c, 75c and 85c Shirt values, 39c; $1.50 Silk and Madras Shirts, 69c; $2 Shirts, cuffs attached, 95c; $2 French Pongee Silk Shirts, 95c; $3 Pongee Silk Shirts, collar and cuffs to match, attached or detached, $1.49; Men's Pants, $3 values, for $1.45; $5 values, $2.85; $3 Hats, including $3 Agency line, 95c; $3.00 and $4 Hats, $1.75; $5 Hats, $2.45.

25c and 35c Silk Wash and Knit Ties, 15c; 35c and 50c Ties, 19c; 50c and 75c Ties, 25c; 35c Athletic Mesh and Balbriggan Underwear, 19c; 50c Porosknit Underwear, 29c; 75c Athletic, Nainsook, Balbriggan and Blood-ribbed Underwear, 39c; $1 values in Natural Wool and Spring Needle Ribbed, 49c; $1 Perfection Mesh Union Suits, 49c; $1.25 Ribbed Union Suits, 69c; $1.50 Cooper's Spring Needle Ribbed, 69c; $2.00 Cooper's Union Suits, short or long sleeve, knee or ankle length drawers in white, ecru or blue, $1.15.

Boys' Suits, $2.50 values, 89c; $3.50 values, $1.65; $5 values, $2.35; $12 values, $4.35; 12½c Handkerchiefs, branded and marked by the manufacturers, 5c; 10c Arm Bands, 3c; 25c Garters, 9c; 35c Hermsdorff Hose, $1.5c; 35c Hose, plain or fancy colors, 12½c; 50c Silk Hose, 19c; and many more bargains in the big store of Monroe-Davis-Herington, at Sixth and Spring streets.—Adv.

For San Francisco
From Salt Lake Depot, Los Angeles, at 2 p.m. on Sundays, Tuesdays, Thursdays and Fridays.
For San Diego
Thursdays and Saturdays.

PLYING BETWEEN— LOS ANGELES and SAN FRANCISCO or SAN DIEGO

are sister steamships commodiously built and magnificently fitted up. They are named for the leading universities of our land, and they are living up to their names by

Giving the People What They Want

Comfortable Accommodations—Perfect Service—Quick Time—Enjoyment—Safety.

Round-Trip Rates.

For folders, reservations, etc., apply

Pacific Navigation Co.

601 South Spring Street.
Phones—F2067, Broadway 2588.

$8 WHALEBONE

Till July 1st we will make our "Whalebone" double suction plate for $8.00. Does not cover roof of mouth; lightest plate known; guaranteed to bite corn off the cob.

Telephone Main 5772

Teeth Made Without Plates.....$4.00
Crowns $4.00

Vitalized Air
For Painless Extracting

Whalebone Painless Dentists

Take Elevator to Second Floor — 437 South Broadway.

Business: Markets, Finance and Trade.

FINANCIAL NEWS SUMMARY.

[Furnished by Logan & Bryan, Members New York and Chicago Stock Exchanges, Bradbury building, Los Angeles.]

NEW YORK, June 20.—While the political events so far today have not been what could be termed decisive, nevertheless, from the advices emanating from Chicago there appeared to be rather conclusive evidence nominee when selected is not likely to be an exponent of destructive radicalism.

Of course, with the convention out of session until late this afternoon it is difficult momentarily to make any positive statements as to the outcome and even after the candidate is agreed upon that which perhaps will command equally as much, if not more consideration, will be the platform.

Then, too; the candidate and platform to be decided upon at Baltimore will be of prime importance, owing to the fact that the results of the election in November may not be entirely in accordance with the precedents established during the past fifteen years, at least such is the convictions in the minds of many.

As far as the stock market is concerned, there is little question but what many weak accounts were eliminated on the last depression and that the pressure to sell at this time is not pronounced. This has tended to give the market during the past week an appearance of firmness which may be found to be somewhat deceptive, should politics within relatively short time not cease to be a cause for concern.

Of course, fundamentals are regarded as going favorable and the satisfactory crop and industrial outlook are sustaining influences but the time does not as yet appear to have arrived at when too much enthusiasm on the buying side should be displayed.

FINANCIAL.

OFFICE OF THE TIMES,
Los Angeles, June 21, 1912.

Bank clearings yesterday were $3,413,299.67; same time, last year, $2,894,560.22; and same time in 1910, $2,714,168.78. Following is statement:

	1912.	1911.	1910.
Monday	$ 4,500,438.54	$ 2,524,912.84	$ 2,462,536.19
Tuesday	3,905,176.78	2,524,912.84	2,462,536.19
Wednesday	4,697,200.35	3,259,946.27	3,262,546.25
Thursday	3,413,299.67	2,894,560.22	2,714,168.78
Totals	$16,516,115.34	$11,204,332.27	$10,901,676.72

Quotations furnished by the Los Angeles Stock Exchange.

OIL STOCKS.

	Bid.	Asked.
Producers—		
Amalgamated Oil	$ 79.75	$ 81.00
American Crude Oil Co.	.14	.20
American Petroleum, com	48.00	49.00
Associated Oil	45.00	45.25
Bell-Creek Oil & M. Co.	.75	.80
Bellshire Oil	.65	.75
Cal. Midway Oil Co.	.20	.25
Central	1.50	1.55
Columbia	1.07	1.12
Dow Oil Co.	.57	.62
Eureka Oil Co.	.32	.35
Fullerton Oil	2.00	.05
Gale Oil Co.	.02	.03
Mascot Oil Co.	.62	.65
Mex. Pet. Ltd. pfd.	94.00	96.00
Monument Pacific Oil Co.	.02	.03½
Nadeau Oil Co.	.03	.05
Olinda Land Co. (Oil)	.39½	.39
Penn. Midway Oil Co.	.02	.03
Rose Ranch Oil Co.	1.28	1.35
Traders' Oil Co.	78.00	80.00
Union	97.87½	....
United Petroleum	97.75	98.00
United Oil Co.	.29	.32
Western Union	95.00	100.00

BANK STOCKS.

	Bid.	Asked.
All Night & Day Bank	$190.00	....
Angelus Savings Bank	....	200.00
Bank of So. California	....	300.00
Central Nat'l Bank	....	300.00
Citizens' National	250.00	....
Commercial National	150.00	....
Farmers' & Mer. Nat.	....	275.00
Federal Bank of L. A.	180.00	....
First National	690.00	700.00
Globe Savings Bank	140.00	....
Home Sav. Bank of L. A.	225.00	....
L. A. Higgins Bank	112.00	....
Mechanics' Bank & Tr. Co.	125.00	....
Merchants' National	1200.00	1250.00
Security Bank of Cal.	710.00	720.00
National Bank of Com.	170.00	....
Security Trust & Sav. Bank	470.00	480.00
U. S. National Bank	162.00	....

INDUSTRIAL AND PUBLIC UTILITIES.

	Bid.	Asked.
Cal. Portland Cement Co.	$107.50	....
Cal. Hospital	79.00	85.00
Edison Elec. Ill. pfd.	83.50	....
Edison Electric com.	72.00	....
Emergency Hospital	72.00	....
Hamilton Com. & Sug.	44.00	....
Home Telephone pfd.	51.00	....
Home Telephone com.	7.00	8.12½
L. A. Athletic Club	8.25	....
L. A. Gas & Elec.	3.75	....
Mexican Nat. Gas pfd.	15.00	....
Mexican Nat. Gas, com.	10.00	....
Pacific Mut. Life Ins. Co.	122.50	125.00
Pac. Finance Co.	25.25	....
Pac. Mut. Life Ins. Co.	400.00	....
Pac. Pipe Line Co.	7.00	....
Pacific Tel. & Tel. Co.	49.00	....
S. Diego Home T. & T. Co.	8.50	....
Santa Monica B.H.T. pfd.	4.00	10.00
Sunset Drug Co.	.50	....
Title Ins. & Tr. Co. pfd.	285.00	1.62½
Title Ins. & Tr. Co. pfd.	280.00	....
Title Ins. & Tr. Co. com	390.00	400.00
Title Ins. & Tr. Co. com	380.00	400.00
U. S. L. D. T. & T. Co.	11.00	....
Union Trust Co.	25.00	27.00
Whittier Home T. & T. Co.	....	25.00

BONDS.
(With Accrued Interest.)

	Bid.	Asked.
Associated Oil Co.	107	108
Cal. Gas & Power 5, W. Co.	....	....
Cudahy Packing Co.	....	100½
Edison Elec. Co., 1st R.	....	101½
Edison Elec. Co., old issue	....	104½
Home Telephone Co.	....	104½
Home Tel. Co., 1st Ref.	....	97½
L. A. Electric Co.	....	....
L. A. Gas & Elec. Co.	....	101½
L. A. Pac., 1st Con. 5, Wks.	....	103½
L. A. & Pasadena El. Ry.	....	94½
L. A. Railway Co.	....	98
Mexican Nat. Gas, 6s	....	98
Pac. Elec. Ry. Co.	....	100
Pac. Light & Power Co.	....	101½
Pac. Light & Power Gld.	....	101½
Pasadena H. T. & T. Co.	....	98
Pomona Con. Water Co.	....	98
S. Diego Home T. & T. Co.	....	98
Santa Monica B.H.T. 1st Mtge.	....	70
Southern Sierras Power Co.	....	90
Tonopah Water Co.	....	90
Union Consolidated	....	95
Union Transportation Co.	....	90
U. S. L. D. T. & T. Co.	....	94
Whittier Home T. & T. Co.	....	97½
Yosemite Power 6, W. Co.	....	100

Sales—Afternoon session: 10 Associated Oil at 108; 100 National Transit, 3; 1000 National Transit, at 2; 500 Cal. Midway 5s, 95½; at 15½; 2000 do. at 39; 167 Mex. P. Ltd. pfd., cash, at 95.00.

MINING STOCKS.
CALIFORNIA.

	Bid.	Asked.
Miscellaneous—		
Cal. Gilsulfa M. Co.	....	.02
Consolidated Mines Co.	.05½	....
NEVADA.		
Miscellaneous.	Bid.	Asked.
Jumper M. and M. Co.	....	.05
Goldfield Daisy	....	....
Goldfield Parallel	*2.50	....

*Per 1000 shares.

LOCAL PRODUCE MARKET.

To meet the demands of poultry producers for special prices, and to satisfy all classes of wholesale dealers, who claimed such prices have been differential in the past, the Produce Exchange yesterday voted to quote in future the prices that the dealer is to pay the producer for poultry. The wholesale price, however, will be quoted on fixed stock. The prices to the producer will be f.o.b. Los Angeles. The departure from the old order of things is proceeded by dealers and producers alike to be one of fairness and one that is destined to cause better feeling between buyer and seller and to stimulate business in general. At a later call meeting it is likely the Exchange will feel a haste, if not established a new list for wholesale trading in poultry.

The fruit market was somewhat limited in deciduous stock yesterday. Apricot shipments were delayed, there not being enough on hand to meet the requirements. These overdue shipments due came in late last night and together with the shipments due this morning will likely cause an oversupply today.

Cherries were in big demand but the supply was inadequate. Cantaloupes, however, were in normal receipt. The market on them was cleaned up on arrival, owing to scarcity in Saturday's and other seasonal fruits.

Bananas were less plentiful yesterday and 10@20 higher, 20@30 cents per box. Pineapples, 5@10 cents per box. Watermelons, 500 per lb. Fresh garden truck were plentiful. Corn was easier, selling on the street around $1 a box for the best. Egg plant was around 12 1/2 and 15 cents a pound. There was a little new celery on hand. It sold at $1.25 a dozen. Old celery is practically out of market, and there will be absolutely none by the end of the week.

On the Produce Exchange numerous changes were made in dried fruit. Evaporated apples dropped 1 cent a pound. White and black figs were marked down 2 and 25 cents a box, peaches 2 and 3 cents a pound. Prunes advanced 1 and 1½ cents a pound. Raisins declined 25 cents a box and bleached Sultanas 4 cents a pound.

Receipts of the leading produce staples were light: Eggs, 160 cases; butter, 51,429 pounds; cheese, 258 pounds; potatoes, 27 sacks; beans, 62 sacks.

Prices Current.

EGGS—Ranch, candled, 36; fresh ranch, case count, 33; seconds, 30; pullets, 19; outside, 21@24.

BUTTER—Prize to trade, 3 cents above quotations. Creamery extras, 29½ per lb.; creamery firsts, 27½.

CHEESE — Northern fresh, 17½; eastern daisies, 19@20; eastern twin, 21; Longhorn, 21; Cheddars, 19; Cheddars, 21; Tillamook daisies, 19; imported Swiss, 25; Brick, 20; block Swiss, 30@32; wheel, 25@28; imported, 32; Limburger, 21; cream, fancy, 22; Edam, 1.50@9.50; Sierra, 1.10 per box; Neufchatel, 1.00 per 7oz. Camembert, 2.25 per box; Canada cream, 1.00@1.10 per box; Roquefort, 47; German Breakfast, 1.10.

BEANS—Limas, No. 1, 6.75; Lady Washington, No. 1, 4.90@5.00; Pinks, No. 1, 3.50; Reds, No. 1, 6.25; black eyes, 4.25@4.50; bottle, 4.50@5.00; Garvanzas, 4.50; Mexican Red, 4.25; Bayos, 4.00@4.50.

DRIED FRUITS—Apples, evaporated, 10@11; Citron, fancy, 16; orange and lemon peel, 20; mixed, 18; currants, fancy, bulk, reclaned, 16; fancy, 1-lb. pgs., 18@21; dates, packages, imported, Fards, fancy, 6s, 8@9½; Fards, fancy, 12s, 11@12½; Golden, 6s, 5; packages, 9½; Hallowi, 10; black and white, 12s, 1.25@1.50; figs, white, 6-oz. packages, 10c, 1.00@1.25; 12s, 1.75; 20, 16 oz. 10s, 35; 16-oz. cartons, 12s, 1.80; imported, 1.50. Peaches, 7@9; Prunes, 30-40, 11; 40-50, 10; 50-60, 9; 60-70, 8; 70-80, 7½; 80-90, 7; 90-100, 6½; (when packed in 50-lb. boxes, 1½c extra.) Apricots, choice, nectarines, 12½; pears, 12@13; plums, 10. Raisins — Sultanas, bleached, 6@7; unbleached, 7@7½; seeded, 7; 16-oz. pkgs. 6 for 12-oz. pkgs. London Layers, 2-crown, 1.75; 3-crown, 1.90; 4-crown, 1.75; 5-crown, 2.25; 6-crown, 2.75; Muscatels, 2-crown, 5; 3-crown, 5½; 4-crown, 6.

NUTS—New almonds, fancy IXL, 18½@22; 10-lb. bags, 3.10; corn, eastern, mixed, 1.70; Brazil, 13@15; filberts, 14; large, new crop, 15; pecans, large, 18; pine nuts, 14; peanuts, California raw, 5@5½; eastern 7.07½; Japan, 6@6½; roasted, 6½@7; cocoanuts, 90 per doz.; walnuts, No. Am's., 16@20; hickory, hooded walnuts, 12; unbleached walnuts, 12@13½.

HONEY—Comb, fancy, water white, 13½@17; white, 15; light amber, 14; extracted, light amber, 6; water white, 7½; white, 7; beeswax, 30 per lb.

CITRUS FRUITS—Seedling—New navels, 2.50@3.00; Valencias, 3.00@3.25; lemons, 3.25, unpacked stock, 1.75@2.76; seedling grapefruit, 2.50; choice seedless grapefruit, 3.25@3.50; limes, 1.25 per 100; tangerines, 1.00@1.60 per lug box.

FRESH FRUITS—Colorado Winesaps, 2.50; N. Y. Pippins, 4-tier, 2.00; 4½-tier, 1.75; bananas, 4½@5½; pineapples, 9@10; lemons, 40@ cents per lb.; cherries, black, drawers, 2.50@.60; bulk, black, 60@; bulk, white, 2.40@3; Royal Anne, 80@; watermelons, 50@ per lb.; figs, box, 1.25; apricots, 1.00@1.25 crate; 1.25@1.50 lug box; currants, 2.50@3; 10-lb. box; 1.00@1.75 lug box; peaches, 2.00 lug box; 1.25 box.

CANTALOUPES — Crate: Pony, 2.25; standard, 1.75.

BERRIES—Strawberries, 5@8 per basket; blackberries, 40¢; gooseberries, 3@10; raspberries, 5@8.

ONIONS AND CHILI — Strings, 12½@13; loose, 12; Mexican black, 2½; Chili Telpiths, 2½ lb.; ground chili, 10; Japanese, 16; green chili, 20; chicken chile, 4½; corn husks, 80@10. Onions Red; northern, 1.00 box; Imperial, 1.00@1.25 sack; Imperial, 50@60 cwt.; yellow, 1.00@1.25 sack; silverskin, 60@50 box; garlic, 5@6.

POTATOES—Sweet, yellow, 1.00@1.50 lug box; Highlands, 1.60@1.75; Highlands, cold storage, 2.00@2.50; Oregon, 2.25@2.75; Early Rose, 2.50; new potatoes, 1.25@1.50 cwt.; 50@60 box.

GREEN VEGETABLES—Beets, 1.50 a sack; carrots, 1.00@1.25 a sack; parsley, 25@30 per doz.; turnips, 1.25 a sack; peas, 4@5; spinach, 2@3; cabbages, 90@1.10 cwt.; cabbage, 50@75 sack; green onions, 20 per doz.; leeks, 40 per doz.; lettuce, common, 75@90 per crate; cucumbers, 1½ per lb.; celery, 1.00@1.25 doz.; bell-horse mushrooms, 60@1.00 per lb.; artichokes, 50@75 per doz.; red chili peppers, 10@15 per lb.; rhubarb, winter crimson, 90@1.00; strawberry rhubarb, 1.00@1.10; cucumbers, 60@75 box; hothouse cucumbers, 50@1.00 dozen; bell peppers, 8@12; horseradish, 12½; asparagus, 14@16; tomatoes, 1.00@1.25; wax beans, 10¢; green beans, 8@9; Lima beans, 15 lb.; Hubbard squash, 2½@3; summer squash, 75@1.25 box; green corn, 1.25 box; cauliflower, 1.50 doz.

POULTRY—Dealer buys from producer: Broilers, 28; fryers, 22; roasters, 22; young cocks, 9; old cocks, 8; hens, 18 and 14; young turkeys, 19@20; old turkeys, 16; ducks, 12@14; geese, 12; squab pigeons, doz., 2.50; fresh dressed turks, 28. Frozen, dealers' wholesale prices: Broilers, 16@18; roasters, 16@18; fryers, 16@19; broilers, 25@30; ducks, 22; geese, 20; turkeys, 24; turkeys (old Toms,) 25.

DAILY EASTERN CITRUS MARKET QUOTATIONS.

[BY DIRECT WIRE TO THE TIMES.]

NEW YORK, June 20.—[Exclusive Dispatch.] Twelve cars navels, two Sweets, one Valencias, five mixed cars, and one car Lemons sold. Market somewhat higher on small sizes, unchanged on large sizes. Weather fair.

NAVELS.

	Avge.
Umpire, S. A. Ex.	$3.50
Athlete, S. A. Ex.	2.35
Prong Horn, O. K. Ex.	3.30
Buck, O. K. Ex.	3.00
Campana, Imp., S. A. Ex.	2.35
El Camino, Imp., S. A. Ex.	2.30
Boulevard	2.45
Lotus, O. K. Ex.	3.00
Blue Scroll	3.25
Monogram, O. K. Ex.	3.15
Diamond, O. K. Ex.	2.75
Pinnacle, O. K. Ex.	3.40
Apex, O. K. Ex.	3.50
Golden Cross, O. K. Ex.	3.20
Golden Star, O. K. Ex.	3.05
Red U. O. K. Ex.	2.60
Red Crescent	2.60
Prairie Chicken, A. H. Prenda	2.55
Navajo, A. H. Ex.	2.60
Spanish Girl	2.65
Sugarloaf, A. F. High	2.80
Highgrove, Highgrove O.G.A.	2.55
Perfection	3.05
Golden Rod	2.75
Euclid, Growers Ft. Co.	3.25
Uplanders, Growers Ft. Co.	2.90
Plain	2.65
Independent, Growers Ft. Co.	2.95
Beauties, Growers Ft. Co.	2.85
Forty-four	2.45
Standard, sd., National O. Co.	2.70
Redid, Growers Ft. Co.	2.40
Uplanders, Growers Ft. Co.	3.05
Plain	2.70
White Cross, Growers Ft. Co.	2.80
Pala	2.60
Flower, Growers Ft. Co.	2.55
Orchard, or., National O. Co.	2.50
Orchard, sd., National O. Co.	2.45
Columbia, Imp., National O. Co.	3.15
Standard Orange Co., Imp.	3.50
Columbia, National O. Co.	2.80
Columbia, National O. Co.	3.00
Standard Orange Co.	2.65

BLOODS.

Red Crescent	2.60

SWEETS.

Prong Horn, O. K. Ex.	3.25
Buck, O. K. Ex.	2.80
Apex, O. K. Ex.	2.70
Coyote, O. K. Ex.	2.75
Old Oak, Tustin P. Co.	2.25
Rover	2.70
Golden Orchard	2.45
Freedom, Ind. Ft. Co.	2.60
	2.30

ST. MICHAELS.

Coyote, O. K. Ex.	2.80

VALENCIAS.

Old Mission, fy., Chapman	4.50
Old Mission, ch., Chapman	3.80
Golden Eagle, sd., Chapman	3.15

GRAPEFRUIT.

Orange Prince	3.15
Standard	2.85

BLOODS—HALVES.

Quail	1.40
Red Crescent	1.50
Sugarloaf	1.45
Orange Prince	1.25

ST. MICHAELS—HALVES.

El Camino	1.75
Sugarloaf	1.85

GRAPEFRUIT—HALVES.

Orange Prince	1.40
Orchard	2.05

LEMONS.

Independent, fy.	2.50
Choice	1.75

Philadelphia Market.

PHILADELPHIA, June 20.—[Exclusive Dispatch.] Three cars navels, one mixed car and one car lemons sold. The market remains unchanged.

NAVELS.

	Avge.
Colonial, S. A. Ex.	$1.95
Red Scroll, O. K. Ex.	2.40
Phoenix, O. K. Ex.	2.35
Blue Scroll, O. K. Ex.	2.40
Majesty, O. K. Ex.	1.75
Antonio Heights, S. A. Ex.	1.55

LEMONS.

El Asar, A.C.G. Azusa	$2.25

ST. MICHAELS.

Pointer	$2.05

Boston Market.

BOSTON, June 20.—[Exclusive Dispatch.] Twelve cars sold. Weather clear, warm. Market strong and higher on oranges, easier on lemons.

NAVELS.

	Avge.
Kenilworth, A. H. Riv.	$4.15
Schoolboy, A. H. Riv.	3.45
Monogram, O. K. Ex.	3.55
Hobo, A. H. Pach.	3.55
Golden Cross, O. K. Ex.	3.65
Red X, O. K. Ex.	3.55
Pinnacle, O. K. Ex.	4.05
Majesty, O. K. Ex.	3.25
Standard, sd., National O. Co.	3.75
Jupiter	3.20
Peasant, A. H. Riv.	3.75
Lotus, O. K. Ex.	4.00
Robusta, A. H. Pach.	4.25
Segunda, Imp., A. H. Pach.	3.60
Golden Star, O. K. Ex.	3.40
Red U. O. K. Ex.	3.15
Apex, O. K. Ex.	3.00
Orchard, or., National O. Co.	4.20
A One, E. Perckes Co.	3.55

LEMONS.

Red Hill, S.S. Tustin	$2.70
Homer, Q. C. Corona	2.10
Pet, S. A. Ex.	2.35
Duck, S. A. Ex.	2.25
Purity, S.S. Tustin	2.40
Camel, Q. C. Corona	2.70
Greyhound, S. A. Ex.	2.75
Meteor, S. A. Ex.	2.05

SEEDLESS GRAPEFRUIT.

Robusta	$3.60
Hobo	4.35

BLOODS—HALVES.

Ruby, Golden Cross	$1.70
Red X	1.60

SWEETS.

Coyote	$2.60

S. MICHAELS—HALVES.

Rey	$1.70
Tunnel	1.55

JAFFAS.

Tunnel	$3.45
Urchin	3.40

Pittsburgh Market.

PITTSBURGH, June 20.—[Exclusive Dispatch.] Four cars sold. Market strong on oranges; easier on lemons. Cool.

NAVELS.

	Avge.
Pepperleaf, Riv. Ex. Riv.	$2.85
Colonial, S. A. Ex.	2.80
Hawk, S. A. Ex.	2.80

LEMONS.

Arab, S. A. Ex.	$2.75
Pet, S. A. Ex.	2.45
Meteor, S. A. Ex.	2.60
Duck, S. A. Ex.	2.60

FLORIDA GRAPEFRUIT.

Blue Globe, Riv. Ex. Riv.	$3.00

VALENCIAS.

Jasmine, D. M. Ex. Duarte	$2.45

SEEDLINGS.

Colonial, S. A. Ex.	$2.50

Citrus Fruit Shipments.

	Oranges.	Lemons.	Tl.
Wednesday, June 19	144	39	183
Total to date this season	24,650	3,991	28,077
Total to same date last season	21,726	4,760	26,496

GRAIN AND FEED—Per 100 lbs. Alfalfa meals, 1.30@1.35; bone granulated, 2.65; bone meal, 2.60; blood meal, 2.35; XXXX beef scraps, 3.10; barley, rolled, 1.80; seed barley, 2.00; charcoal, 2.10; XXXX chick feed, 2.70; C.C., bale of 70 5-lb. bags, 3.30; do. bale of 100, eastern, white, 2.25; corn, small yellow, 2.25; feed meals, 2.25; cracked corn, 2.30; Egyptian corn, 2.30; Yellow Dent, 2.00; corn, cracked, 2.20; XXXX Dry Mash (a superior egg food,) per 90-lb. sacks, 2.60; grit, granite, 60; millet, 3.75; oilcake meal, 3.00; oats, 1.90; white feed oats, 2.05; rolled oats, 2.30; California clam shell, 50; do., white clam, 60; do., hard eastern, 1.15; XXXX Special Dry Scratch Feed, 2.20; bran, 1.65; shorts, 1.80; No. 1 wheat, 2.10; wheat, 100-lb. sacks, 2.15; wheat, rolled, 100-lb. sacks, 2.25; middlings, 1.90; Mfio hulls, 1.50.

HAY—(Baled.) Following are jobbing prices for hay. Producers receive 1.00 to 2.00 less than these prices:

Timothy	$17.00@19.00
Barley hay	15.00@17.00
Wheat hay	16.00@17.00
Alfalfa hay	14.00@15.00

FLOUR — Per bbl., Capitol, made of No. 1 hard and California wheat, blended, 6.30; Aurora, 5.60; Trophy, 6.00; Capitol Patent, made of hard wheat only, 6.40; Capitol Banner, Extra Hard and Cal. Wheat Blended, 5.90; Our Giant (Baker's), 5.50; Eclipse, 5.40; I.A.X Standard blended, 6.20; Purity blended, 5.40; Our Pride, blended, 4.60; Morning Glory, 4.60. (Flour in lots of 20c per bbl. higher.) Globe, 6.40; A1, 5.00; Silver Leaf, XXXX, 4.60; Sperry, 5.00; Drifted Snow, 4.60. Part Oats, 4.00; Golden Monarch, 5.20; La Pina, 5.20; Blue Bird, 4.80; Sunlight Blended, 4.60; Red, 4.40; Sperry's Ex., 4.00; Big Load, 4.00; Angelus Bakers', 5.30; Bell Brand, 5.10; Bakers' pastry, 4.80.

MEALS—Per 100 lbs. Graham flour, 3.60; Capitol flour, 3.40; Buckwheat flour, 5.75; Buckwheat flour, pure, 5.50; Rye flour or meal, 4.30; Cornmeal, W. or Y., 3.60; Oatmeal, Steel Cut, 5.70; Oatmeal, ground, 5.70; Hominy, large or small, 4.30; Cracked wheat, 4.30; Rolled wheat flour, 3.70; Pearl barley, 7.00; Split pea, yellow, 7.00; Split peas, green, 8.50; Farina, 4.80; Nutri Germ, 4.80.

SUGAR—Prices are based on sacks. Bbls., add 10c; ½ bbls., 25c; and boxes, 50c per 100 lbs. All prices are net cash, less 2c cwt., 15 days. Beet granulated, 5.75; Standard beet, 5.65; Cubes (25-lb. boxes,) 6.70; Candy, gran., 6.65; powdered, 6.05; Cal. Cs. A, 5.85; Extra C, 5.45; Golden C, 5.35; D, 5.25; Dominoes, 5s, 10.15; Dominoes, 2s, 10.65; Superior, 5s, powdered, bbls., 6.30; Superior, 2s powdered, 6.40; bbls., 6.85; Superior, 5s powdered, 20-lb. boxes, 7.20; Superior, 2s bar, bbls., 7.10; Superior, 5s bar, ½ bbls., 7.25; ½-lb. tins, 8.50; Superior, 2s bar, 20-lb. boxes, 7.60.

LIVE STOCK—Based on delivered weights in Los Angeles (furnished by Hauser Packing Co.) Steers, 5½; heifers, 4½; cows, 4; calves, 5½@6½; small calves, 7; milk calves, 7½@8½; wethers, 5.50 per head; ewes, 3.75; lambs, 5.25; hogs, 175-225, 7½@7¾; hogs, 225-300, 7@7½.

BEEF—Steers, No. 1, 11½; steers, No. 2, 10½; heifers, No. 1, 10½; heifers, No. 2, 9½; hind quarters, No. 1 steer, 15½; hind quarters, No. 1 heifer, 12½; fore quarter, beef, 10; full chucks, 7; short chucks, 8; triangle, 7; plates, 8; rounds, 11½; loins, No. 1, 17; No. 2 loins, 14; No. 1 ribs, 14; No. 2 ribs, 12; loin butts, 14; shanks, 6; fillets, 30; tongue, 16; ox tails, 5 each; forces, 5½.

SAUSAGE — Bologna, 9½; bloodsaus, 9½; liverwurst, 9½; head cheese, 9½; Viennas, 11; garlic, 10½; pork sausage, 12; Spanish, 12; ham sausage, 12½@13; minced ham, 13½; tongue loaf, 20; chile con carne, 10; sour head cheese, 10.

MUTTON—Yearling, 16; wethers, 12; ewes, 11; lambs, caul milk, 14½; lambs, plain milk, 15; hind quarter mutton, 13; fore quarter mutton, 10; racks mutton, 14; legs mutton, 13; loins mutton, 14; shoulders mutton, 6; tongue, 5; liver, 3; hearts, dozen, 75; plucks, 3; pinchs, 3; kidneys, 5.

PORK—Hogs, heal on, 13; hogs, head off, 16; hogs, trimmed, 15½; pork loins, 17½; pork loins, N. Y., New York shoulder, 13½; picnics, 11½; butts, 14½; hams, 18; trimming, 10; spare ribs, 12½; back fat, 11; backs, 13; leaf lard, 13; feet, each, 4; hearts, per lb., 6.

PICKLED MEATS—Pigs feet, kits, 1.35; pigs feet, halves, 2.75; pigs feet, quarters, 2.65; pigs feet, barrels, 13.75; pigs feet, extra, extra, 1.75; honey comb, tripe, halves, 5.00; honey comb tripe, quarters, 2.75; pig pork, quarters, 7.25; pig pork, halves, 13; pig pork, barrels, 27.50; lambs tongue, kits, 2.50; lambs tongue, quarters, 9.25; corned beef, plate, market; corned beef, rump, market; corned beef, brisket, market.

LARD—Tierces, Diamond C lard, 15½; Rex pure lard, 14½; Rex Star lard, 13½; Angelus lard, 13½; Grainery lard, 13½; Silver Leaf, 14; Premium lard, 15; Armour's Simon Pure lard, 14; Helmet, 13; Shield, 12¾; White Label, 12½; Sustene, 12½ basis; Diamond C shortening, 13½; Violet lard compound, 9½; Jewel brand compound, 9½; Cottosuet, yellow, 9½; Cottosuet, white, 10; Armour's Vegetole, 9½; Pennant Compound, 9½. (The above quotations are for tierces, add ½c for tubs or kegs; cans, ½c for large pails, ¾c for medium pails, and 1 cent for small pails.) Cottolene, 60-lb. case, 20; small, 15; medium or 6 large, 4.80; 6-case lots, 4.40; 30-case lots, 4.25.

HAMS—Per lb., Diamond C hams, 12-18, 19½; Diamond C skinned hams, 21½; Rex hams, 14-16, 18½; Rex skinned hams, 20½; Pioneer hams, 14-16, 18½; smoked picnic hams, 13½; turkeys, 24; turkeys (old Toms,) 25.

METAL MARKETS

COPPER.

NEW YORK, June 20.—[By A. P. Night Wire.] Standard Copper, firm. Lake, 17⅝@17⅞; electrolytic, 17⅝@17¾; casting, 17@17¼.

LEAD.

NEW YORK, June 20.—[By A. P. Night Wire.] Lead, steady. New York, 4.40@4.80.

SILVER.

NEW YORK, June 20.—[By A. P. Night Wire.] Bar silver, 61⅝.

LOS ANGELES EXCHANGE.

Trading Is Dull—Associated Steady at Forty-five—California Midway Jumps to Twenty.

Except for a few transactions in cheap stocks business was at a standstill on the Los Angeles Exchange yesterday. Associated was steady at $45, ten shares selling at that, the stock being offered at the close at $45.25. Mexican Petroleum, preferred, sold for the first time in several days, 182 shares changing hands toward the close of the afternoon session at $95, the closing quotation being 94 and 96.

California Midway made another jump, reaching the top selling price at 20 cents toward the close. The first sale was made at 18½ cents. Two thousand shares sold at this price. The stock has made an advance of almost ten points since last Saturday. Favorable field reports are said to be the cause.

Two thousand Olinda land sold at 38¾ cents. National Pacific finally climbed up to 3 cents, after remaining at 2 7-8 for ten days or more. The most of the sales were made at 3, total for the day being 23,000 shares.

Fifteen Home Telephone, common, sold at $7.75. Banks and bonds and mining stocks were quiet.

SAN FRANCISCO EXCHANGE.

Mining Stocks Are Dull but Firm. Comstocks Move Within Narrow Limits—Goldfields Quiet.

[Special Service to The Times by B. F. Taylor, 319 West Fourth street, Los Angeles.]

SAN FRANCISCO, June 20.—[Exclusive to The Times.] Trading continued quiet at practically unchanged quotations. This holds true in the Manhattan camp.

Tonopahs were unchanged to 2½ points up. Stocks in the outlying camps were unchanged.

The Comstocks moved within narrow limits, 2% points being the extreme change from last night. The market was without any special news. The best that can be said of the market is that it is dull but firm.

Following are the closing bid and asked prices:

Goldfield	—Close—	
District—	Bid.	Ask.
Atlanta	.21	.22
Booth	.08	.09
Blue Bull	.06	.07
C. Min.	.04	....
C. O. D.	.10	.11
C. & H. D.	.35	.37
Daisy	.08	.09
Dia. B.B.	.07	.09
Florence	....	.95
G. Cons.	4.40	....
Gt. Bend	.04	.06
Jumbo Ex.	.25	....
Lone Star	.04	....
Merger	.32	....
Oro	.04	.05
Red Hills	.02	.03
S. K.	.02	....
Spar'd	.05	....
S. Pick	.11	....
Vernal	.35	....
Y. Tiger	.02	....
Manhattan		
District—		
Belmont	9.90	....
J. Butler	.59	.61
Midway	.44	.46
Mont.	2.25	....
Mtn. Ex.	1.47½	....
McNam.	.34	.35
N. Star	.13	....
Rescue	.14	.15
Ton. of N.	7.00	....
Ton. Ex.	1.87½	....
W. Rind.	1.72½	....
Bullfrog		
District—		
B. Clare	.01	....
Mc. Cons.	—	.03
Other		
Districts—		
Pitts. S.P.	1.35	....
N. Hills	2.00	2.05
E. Nest	.02	....
Rnd. Mtn.	.40	....
Rawhide		.01

SAN FRANCISCO CLOSING.

STOCK AND BOND QUOTATIONS

[Furnished by Logan & Bryan, Members New York and Boston Stock Exchanges, Bradbury building, Los Angeles.]

SAN FRANCISCO, June 20.—[Exclusive to The Times.] The closing quotations and sales on the Stock and Bond Exchange were as follows:

Miscellaneous Bonds—	Bid.	Asked.
Associated Oil Co. 5s	102	....
Northern Cal. Power Co. 5s	100	....
Oakland Traction Co. 5s	....	....
Pacific Tel. & Tel. Co. 5s	99¾	99¾
People's Water Co. 5s	75	75½
San Joaquin Light & P. 5s	99¾	99¾
S. F., O. & S. J. 2nd Mtg. 5s	97	....
S. P. R. R. Co. 1st Rfg. 4s	94½	....
Water Co. G. M. 4s	95¼	93¾
Spring Valley Water Co.	....	....
Gas and Electric Stocks—	61¼	....
N. Cal. Power Co. Com.	....	90
Insurance Stocks—		
Fireman's Fund	222	240

GOING IT A LITTLE STRONG ANYWAY, EH, BEN?

BY HARRY DALLY

Business: Shipping, Mines and Stocks.

THE WEATHER.

U. S. WEATHER BUREAU, Los Angeles, June 21.—[Reported by A. H. Thomas, Local Forecaster.] At 5 o'clock yesterday morning the maximum temperature recorded was 66; at 5 p.m., 84; for the corresponding hours of the day: Relative humidity, 5 a.m., 46 per cent. Wind, 5 a.m., velocity 1 miles; 5 p.m., velocity 7 miles. Highest temperature during the day, 84. Rainfall for season, 15.69 inches; deficiency reduced to 3.64.

FORECASTS.—A disturbance of marked energy has appeared over British Columbia and will probably cause rain within the next twenty-four hours. Showers will occur in Montana and Western North Dakota, and fair weather will continue elsewhere along the coast from the Straits of Juan de Fuca to the Southern coast of the Rocky Mountains. Light rain has prevailed. Light showers have occurred along the western coast of Washington and at widely scattered points in the Rocky Mountain region and the Middle Atlantic States on Wednesday. Elsewhere in the Rocky Mountains fair weather with seasonable temperature. The forecast for weather in Los Angeles and vicinity: Fair Friday, with winds (high fog) Friday.

PACIFIC COAST TEMPERATURES.

	Max.	Min.	Mean.
Eureka	70	54	62
Red Bluff	94	60	77
Sacramento	92	58	75
San Francisco	74	56	65
San Luis Obispo	78	52	65
Santa Barbara	74	58	66
Los Angeles	84	66	75
San Diego	78	62	70
Yuma	104	72	88

LOCAL FORECAST.

Los Angeles and vicinity: Fair Friday, with high fog in the morning; east to west.

Outside of the Tehachapi: Cloudy Friday.

SAN FRANCISCO FORECAST.

SAN FRANCISCO, June 20.—Forecast: San Francisco and vicinity: Cloudy Friday; light west wind, changing to brisk Friday.

Sacramento Valley: Cloudy Friday; light west wind.

San Joaquin Valley: Cloudy Friday; brisk west wind.

Coast: Cloudy Friday; thunderstorms in the mountains; brisk west wind.

Nevada: Fair Friday; overcast Friday and Saturday.

Forecast for Friday and Saturday.

San Francisco, June 21.—[Exclusive Dispatch to the Associated Press and U. S. Reclamation Service.] Gauge reading of the Colorado River at Yuma, 21.0 feet.

SHIPPING.

SAN PEDRO, LOS ANGELES.

ARRIVED—THURSDAY, JUNE 20.

Steamer Bear, Capt. Thomas, from San Francisco.

Steamer Hanalei, Capt. Hansen, from San Francisco.

Steamer Roanoke, Capt. Dunning, thirteen hours from San Francisco.

Steamer Johanna, Capt. Johansen, from San Francisco.

Steamer Lily, Capt. Lilyquist, twelve hours from San Francisco.

Steamer Santa Rosa, Capt. Martin, six days from Guaymas, via San Francisco and Ensenada.

SAILED—THURSDAY, JUNE 20.

Steamer Bear, Capt. Thomas, for San Francisco.

Steamer Johanna, Capt. Johansen, for San Francisco.

Steamer Hanalei, Capt. Hansen, for San Francisco.

Steamer Roanoke, Capt. Dunning, for San Francisco.

IN PORT.

Steamer Pt. Loma, Nav. Co. wharf.

Steamer S. P. Co. wharf.

Steamer S. P. wharf.

Steamer Wm. Herrin, Wood, S. P. L. Co. wharf.

Steamer Salt Lake wharf.

Steamer Coast L. Co. wharf.

Steamer Santa Cruz, L. Co. wharf.

Steamer Santa Rosa, S. P. wharf.

Steamer Kevkhead-Cutner Co. wharf.

Steamer Redondo, Coast L. Co. wharf.

Steamer Point Loma, Coast L. Co. wharf.

Steamer Pasadena, S. P. L. Co. wharf.

Steamer Bear, K. C. Lumber Co. wharf.

Steamer Roanoke, K. C. Lumber Co. wharf.

Steamer Johanna, K. K. Wood Lumber Co. wharf.

Steamer Hanalei, Hammond Lumber Co. wharf.

Steamer Lily, Coast L. Co. wharf.

Steamer Santa Rosa, Coast L. Co. wharf.

Steamer Wm. Herrin, S. P. Wood wharf.

Steamer Salt Lake, S. P. wharf.

SAILING FRIDAY, JUNE 21.

Steamer Point Loma, Capt. Anderson, for San Francisco.

Steamer Santa Rosa, Capt. Peterson, for San Francisco.

Steamer Wm. Herrin, Capt. Martin, for Gray's Harbor.

Steamer Johanna, Capt. Johansen, for San Francisco.

Steamer Hanalei, Capt. Johnson, for San Francisco.

SAILING SATURDAY, JUNE 22.

Steamer Santa Rosa, Capt. Alexander, for Guaymas, via Ensenada.

Steamer Bear, Capt. McFarland, for San Francisco.

PASSENGERS BOOKED FOR THIS PORT.

Per steamer Columbia, from San Francisco, June 20.—For Los Angeles: Mrs. Ackerman, Mrs. Bell, Mrs. Bowen, Mrs. Bowers, Mrs. Brown, Mrs. Bruce, Mrs. Bryant, Mrs. Bryant and child, Mrs. Bryant and child, Mrs. Bryant and child

Los Angeles Times

INFORMATION

For Newcomers, Inquirers, Subscribers and Advertisers, Agents and the General Public.

SCOPE AND AIMS:

THE TIMES PUBLISHES REGULARLY more pages of news and other reading matter and a larger volume of advertising than any other paper extant.

DISTINGUISHING FEATURES: Independent, uncompromised, unshackled, unpurchasable, unafraid and unincumbered. THE LOS ANGELES TIMES is devoted to the great principles of Liberty under Law, Equal Rights in all fields of lawful human endeavor, Industrial Freedom, and to the upbuilding of Los Angeles, the State of California and the great Southwest.

AS TO LABOR: The Times is the undeviating friend of all honest toilers—of all unshackled law-abiding workers everywhere; and while never denying the right of workmen to organize lawfully, it is the unyielding foe of lawless, proscriptive, monopolistic and exclusive labor organizations, because they are the selfish enemies of their own class and of the common industrial weal. Our position is unmistakable and will be maintained. The long record of The Times as a just, liberal, reliable paymaster is unassailable. During the period between August 4, 1890, and September 30, 1911, there was paid to our loyal and well-satisfied non-union workmen, in salaries and wages, the telling aggregate cash sum of $4,269,319.17—mainly to skilled labor.

SWORN CIRCULATION: Daily net average—seven days, Sunday included—for 1894, 18,861; for 1897, 19,338; for 1898, 26,126; for 1899, 28,723; for 1900, 30,733; for 1901, 36,448; for 1902, 36,806; for 1903, 36,340; for 1904, 37,702; for 1905, 42,150; for 1906 50,361 copies; for 1907, 52,111 copies; for 1908, 52,700 copies; for 1909, 54,364 copies. Sunday casrage for 1910, 58,125 copies. Daily and Sunday average for 1910, 61,520 copies. Average circulation every day for first three months of 1912, 89,182 copies.

AGENTS: Eastern Agents, William, Lawrence & Cresmer Co., Brunswick Building, 9th Ave. and 26th St., New York; 514-516 Harris Trust Bldg., 111 West Monroe St., Chicago. Washington Bureau, 46 Post Building (THE TIMES on file.) San Francisco Office, Room 1106 Call Building; E. J. Bidwell, Representative.

THE ILLUSTRATED WEEKLY: Published on Saturdays; 40 pages; distinct and complete in itself. "The Unique Magazine of the Sensuous Southwest." Mailed to subscribers separately from the Daily Times for $1.50 per year, postpaid. Single copies 10 cents, postpaid.

TWO SPECIAL OFFERS: From and after this date, an extra copy of the Los Angeles Times Illustrated Weekly will be MAILED FREE FOR SIX MONTHS upon the order of any person, whether an old subscriber or a new one, who contracts to subscribe for the Daily and Sunday Times for one year and pay the price, $9.00, in quarterly instalments of $2.25 each, in advance. Or, with a full year's subscription to the Daily and Sunday papers, and $9.00 cash in advance, an extra copy of the Illustrated Weekly will be sent free for 12 months. This is an exceptional opportunity, good for a limited period, to serve a distant friend and at the same time do good missionary work for Los Angeles.

TELEPHONES: Counting-room, Subscription Department, Editorial Rooms, City Editor and Local News Rooms—Sunset, Main 8200; Home 10991.

TERMS: Daily and Sunday, 75 cents a month, or $9.00 a year. Daily without Sunday, $7.20 a year. Sunday alone, $2.50; without the Illustrated Weekly, $2.00. When the Sunday issue is mailed, the Illustrated Weekly is mailed separately, a day in advance.

POSTAGE: On the regular week-day issue (2 or 3 parts) 2 cents; on the Sunday issue (5 parts) 7 cents.

MAGON CASE TO JURY.

(Continued from First Page.)

great difficulty dispersed by deputies from the office of the United States Marshal.

The trial of the Magon crowd, a case of international significance, has occupied almost exactly three weeks. The defendants are Ricardo Flores Magon, acknowledged president of the revolutionistic junta and chief editor of the inflammatory organ Regeneracion, who has already served eighteen months in a Federal prison on a charge identical with the present one; Enrique Flores Magon, his brother, one of the executive board of the junta since its formation in St. Louis in 1905; Anselmo L. Figueroa, acknowledged author of the bitter Regeneracion diatribe against the government, which was part of the evidence; and Liberado Rivera, also an ex-convict and one of the junta organizers. The campaign against the crowd dates from the raiding of the junta, then located on East Fourth street, this city, and the arrest of its heads by United States Marshal Youngworth, Secret Service Agent Gainor and their aides on June 14, 1911. At that time the entire establishment was confiscated, together with an enormous amount of documentary evidence, some of which has appeared before the jury in the present trial.

In order to prove the overt act, five individual cases were selected by the government and evidence adduced to show that the Magons had enlisted them in this country for service in Mexico. The five were Joseph Reed, Francisco Flores, Francisco Rozales, Higino Oiguin and Juan Bautisto, all of whom testified to that effect.

In presenting the case the government has been represented by Dudley W. Robinson, assistant United States District Attorney; Frank Stewart, formerly of the same position, and Hon. A. P. Del Valle. The defense was originally represented by the firm of Harriman & Ryckman, who dropped out, it is said, because their fees were not forthcoming, and gave place to Willedd Andrews.

AMERICA INFLUENCES JAPAN.

So Says Historian From University of Waseda, Visiting Here—This Country the Teacher.

"America has placed an indelible stamp in the commercial history and in the general advancement of Japan, that will endure as long as the Japanese nation," declared Prof. S. Shiga of the University of Waseda, Tokyo, who is at the Westminster.

"It is from America that we have learned most of the things we are doing in the industrial world," he said. "Our factories, mills and stores are patterned very much after those in this country. Even the literature of Japan is tinged with the opinions of Americans as expressed by their Japanese exponents. The frequent coming to this country of our various commissions, the work of some of our most highly educated men in the lowest places in America, in order that they may learn things from the ground up, all have gone to the instilling of American ideas and methods into our affairs."

Prof. Shiga is head of the department of history and geography at the University of Waseda, and his books are numerous. He has been traveling on the Pacific Coast for a few days of pleasure.

"Usually nations are slower to adopt sports than they are to take up some profitable commercial pursuit," he said. "In Japan, baseball has taken a strong hold."

Prof. Shiga was official statistician of the Russo-Japanese War. He traveled with the Japanese troops and obtained first hand reports of all the engagements of note. On leaving here today he will go to San Francisco and then to Honolulu, where he is to give a series of illustrated lectures on the history of his country.

THE mild, mellow quality of Lewis's Single Binder cigar is what the smokers want.

Near to Nature.

BACK-TO-LAND LEAGUE FORMED.

IMPETUS GIVEN TO NATION-WIDE MOVEMENT.

Pasadena Citizens and Club Women Organize to Encourage City Dwellers Countryward. Tour of the West Planned to Locate New Centers.

The nation-wide back-to-the-soil movement, of which much has been said and written, received a great impetus in the West when there was organized, at Pasadena, on Monday last, the National Back-to-the-Land Association.

The objects of the organization, as set forth in its constitution, are:

(1.) To encourage and so far as practicable to aid all movements tending to relieve the congestion of our great cities, and to get the people out upon the land.

(2.) To federate all existing bodies looking toward this same end or any part thereof.

(3.) Without being in any sense politically partisan, to work for State and national legislation to further this movement.

(4.) By lectures, published articles, and all other legitimate means of publicity, to bring the matter prominently to the attention of the people most concerned.

(5.) To investigate whatever has been done in this direction all over the world, and to maintain a bureau of information for the use of inquirers.

(6.) To maintain a bureau for the purpose of assisting individuals desirous of getting out of overcrowded cities to small farms.

(7.) To enlist the co-operation of educational institutions in the training of men to give practical instruction to city people in intensive agriculture.

(8.) To maintain a bureau for the practical training, especially on vacant city lots, of people desirous of taking up small farms.

(9.) To maintain a legal bureau for the protection of the people against the operations of land sharks.

(10.) To maintain a bureau which shall investigate and support plans, both governmental and private, for the formation of little farms communities.

Prominent citizens and clubwomen of Pasadena and elsewhere are among the founders of the association, and their earnestness and enthusiasm seems to assure success for the movement.

The officers elected were: President, Marion Foster Washburne;; editor of Little Farms Magazine; vice-president, Elizabeth Boynton Herbert of the General Federation of Women's Clubs; second vice-president, Mrs. Anna M. Lucky, secretary of the Emergency League. President Freeman of the Pasadena Lumber Association, Hon. Lyman J. Gage, Mrs. Atkinson, Dr. Cundey, Prof. Hamilton of the Pasadena Public Schools, and Mrs. Margaret Bonney constitute the Executive Committee. Dr. W. A. Cundey was made secretary, and Prof. A. L. Hamilton was elected chairman of the committee, which was given power to appoint trustees.

Carlton Washburne of Stanford University was largely instrumental in the formation of the association.

It is the plan of Marion Foster Washburne and associates of Little Farms Magazine, official organ of the association, to soon start upon an automobile tour of the entire West, beginning with California and other Coast States to gather accurate data upon the subject of the land and its cultivation. The information thus gained will be placed at the disposal of the public in the form of free lectures for the guidance of those who are cultivating the soil or intend to do so. Branches of the National Back-to-the-Land Association are to be formed at all favorable points visited.

LETTERS TO "THE TIMES."

Chickens Come Home to Roost.

COLEGROVE, June 20.—[To the Editor of the Times:] It is said that "chickens come home to roost." That this will prove true to California let no one for a moment doubt. Through the unwise action of its delegates to Chicago this State has made enemies and lost friends to an extent that years of serious effort will not remedy. This State led in abuse, vilification and denunciation that was heaped upon the National Committee and the friends of President Taft. If we are not held to a strict account for this, then human nature has ceased to be human. This State more than any other is absolutely at the mercy of Congress. Within the next five years we shall ask Congress for more favors than any other five States in the Union. What is more, we must have them or suffer great hardships and untold losses. Unless Congress is liberal beyond its usual measure we will lose the benefits of the canal and what belongs to us from the Orient. We need all the friends we can get and must have a large and increasing number. This delegation in its unwisdom has insulted and abused many of the very men of whom we must ask this necessary aid. Can we ask Senators Root, Penrose, Crane and others in the Senate and House for help after our representatives headed by our Governor, have heaped upon them all this foul abuse. Such men have long memories, are experienced in legislature and have many followers. When something of vital importance comes up in Congress, as it is sure to do, and this State gets a body blow, let no one doubt where it comes from. A grave mistake has been made and the bright future of California has been jeopardized, that a few men might stand in the limelight for a brief season. This delegation could have been just as firm and steadfast for their friends and candidates, in a dignified and gentlemanly manner. It would have been far more effective and gained both friends and respect. But this prize ring billingsgate in which they seem to excel has engendered a feeling of hatred and disgust that will injure the State immeasurably.

[Signed.] U. A. DUNNING.

The Times Illustrated Weekly this week will publish a remarkable story of Uncle Sam's great socialistic experiment at Panama. The National Government is running a great department store there which does a business of $6,000,000 per annum and supplies 100,000 consumers. The story is by Frank G. Carpenter.

TUNE VOICES.

(Continued from First Page.)

of which undertakes to describe a Jefferson Democrat as one who believes with Jefferson in his conception of government.

WOMEN'S PLATFORM.

In discussing the letter Miss Foy said that since the women crossed the threshold of a new world on October 10, last, they are not responsible for the history of any party already organized nor for its principles nor its men, but they are now responsible for their association with it. She said that thus far in the northern part of the State more women than men have registered as Democrats and that, as 125,000 Democratic votes were cast in this State at the last general election, the California women ought to poll an equal strength.

She wanted the League organized at present because all Democratic women can now come in on equal grounds, no matter who their choice for President may be, whereas the feeling must be different a little later when all sentiment is crystallized in favor of the Presidential nominee. This organization now commits all Democratic women in the State to the party nominee, whoever he may be. Another reason for the organization at present, she said, is the good example it sets to some who may regard their party affiliations with indifference and not be inclined to do their share of the work because they feel that some one county is overwhelmingly Republican.

By the time Miss Foy had concluded her speech, Mrs. Drew Pruitt was ready to report as chairman of a previously appointed committee on organization. This report named the association as California Woman's Democratic League and announced its constitution in brief but comprehensive terms. The object of the organization was announced to be the promotion of the study of Democratic principles and the dissatisfaction of a knowledge of these and the uniting of the civic influence of the women of the party in this State. The unit of organization within the League is to be the county and all members of county organizations are members of the State League. Membership is confined to women who are residents of California and registered as Democrats. The annual meeting of the League is to be held on the first Tuesday after the first Monday of October in each year. The officers are to hold their positions for two years with the exception of those elected yesterday, who are to retire or to stand for re-election in October, 1913.

THE OFFICERS.

After the adoption of the constitution permanent officers were elected as follows: President, Miss Mary E. Foy; first vice-president, Mrs. Ernest E. Wood; second vice-president, Mrs. Kilgariff, Sacramento; secretary, Mrs. I. W. Huey; treasurer, Mrs. Drew Pruitt.

Miss Foy immediately announced the following committees: organization—Mrs. Pruitt, Mrs. W. C. Tyler, Miss Musa Rawlings, Mrs. E. A. Wood, Mrs. Huey, Mrs. J. T. Kirk, Mrs. Genar Williams, Mrs. D. C. McCan, Mrs. Mattison B. Jones, Mrs. T. T. Loy, Mrs. Caukins, Mrs. Joseph Monahan, San Francisco; Mrs. Henry Hawson, Fresno; Mrs. B. A. Davis, Miss Mary Foy. Resolutions—Mrs. E. E. Wood, Mrs. Kirk, Mrs. Eugene McDaniel, Marysville; Mrs. Adina Mitchell. Auditing—Miss Rawlings, Mrs. Frazer Curtis, Mrs. Nora McCartney. Ways and Means—Mrs. W. C. Tyler. Bylaws—Mrs. J. T. Kirk, South Pasadena.

For the newly-organized Democratic County Committee the following officers were named: Mrs. William Tyler, president; Miss Musa Rawlings, secretary; Mrs. B. A. Davis, first vice-president; Mrs. James Westphaling, second vice-president; Mrs. Jane Chase, treasurer.

Taking a prominent part in the League organization were Mrs. May Kewen Marvin, of South Pasadena, daughter of the late E. J. C. Kewen, a pioneer among California Democrats, and Mrs. James Gee, formerly of Iowa. Among the many informal addresses was one by Mrs. Margaret Hawken, of Wyoming, formerly Superintendent of Public Instruction of Cook county in that State and who, with her mother, voted to make Wyoming a State when it outgrew the Territory class. Another speaker was Mrs. Ida Kennedy, a member of the Jane Jefferson Club of Denver.

In the afternoon the organization of the county league was considered and several addresses were heard, among the speakers being Mrs. Pruitt, Mrs. Tyler, Mrs. Huey and Mrs. J. Hedges Crowell, a woman lawyer of New York who is auditor of the Woman's Suffrage League of the Borough of Manhattan and th. founder of the Woman's Jefferson Club of New York City. Among the men to speak were Mattison B. Jones, T. J. Kirk and Joseph Call.

WANT AN APPROPRIATION.

Senator Perkins Writes to Visalians that Prospects Are Good for Yosemite Valley Work.

VISALIA, June 20.—Answering the urgent message which was sent to him by the Visalia Board of Trade, urging him to do all in his power to secure from Congress the appropriation of $200.000 which is needed for improvements in Yosemite Valley, Senator Perkins has written to the president of the local booster organization stating that the present outlook is excellent for securing the public money for that purpose.

The Sundry Civil Bill is now before the House, he says, and this bill carries an appropriation of $50,000 for the valley work. The California delegation is, however, working for an increase of $150,000 in this item, and it is believed the larger amount will be secured in due course.

SMOOTH SCAMP.

Giving the name of Frank Richardson, and claiming to be a business man of Los Angeles, a smooth individual, whose real identity the officers have been unable to secure as yet, is said to have swindled local merchants out of approximately $200 by means of bogus checks.

Richardson told plausible stories of having failed to reach the banks in time to have his checks cashed, flashed a handsome leather case in which his checks were folded, and, signing them with a massive gold pen, and flourishing a white hand on which there was a huge diamond—or a fine imitation of one—he succeeded in passing his paper wherever it was presented.

Some of those who are said to have been taken in by the stranger, who gave checks on Los Angeles banks, were George Manos, cafe proprietor; the Fan pool hall, Joseph Roemer, William Fanning and others, in each case his checks being given for amounts of $30 or $40.

No clew to the direction taken by Richardson when he left Visalia has been secured by the officers as yet.

Glacier Point Trail Now Open.

in the Yosemite Valley. Camping is fine. In planning your vacation, decide on visiting this wonder of the world. Valley representative at No. 600 South Spring street, from 10 to 12 daily, to give information and plan trip. SOUTHERN PACIFIC.

A $3.15 FISHING OUTFIT, $2.75.

—an item that will draw many enthusiastic sportsmen to our fourth floor today. Outfit, which regularly figures to $3.15, includes three-piece split bamboo rod, cork grip with nickel mountings and extra tip, 25 yds. black silk line, nickel reel, three-foot leader and one-dozen assorted superior trout flies.

Our Barber Shop—Rear of men's store—gives prompt, efficient Service.

Hamburger's
LARGEST DEPARTMENT STORE West of Chicago
Broadway, Eighth and Hill Streets

Here's More About Our Sale of $25.00 Suits at

$18.85

The sale that men are talking about—the one that is making us hosts of new friends every day. Have you shared in it?

The most remarkable of all—this sale. Remarkable in every way—remarkable from a standpoint of values—and, too, from a standpoint of patronage. It's the surplus line of the country's largest maker of fine suits—a surplus accumulated through a series of uncontrollable conditions—a surplus sold to us (and in turn to you) at very astonishing concessions. It's an opportunity to get suits worth every cent of $25—some even more—at $6.15 less.

Among the Materials

you will find tweeds, English cheviots, worsteds and homespuns. Two and three-button models—sack style or semi-form fitting. Leading colors, to be sure—blues, tans, browns, grays and mixed light and dark effects.

Every suit in the lot backed by the Hamburger iron-clad guarantee for absolute satisfaction.

Men's Oxfords at $3.50

—and they're far better than you'd expect to get for the money. Tan and gun metal calf Blucher Oxfords with Goodyear welt soles. Shapely heels, medium high toe. Perfect fitting lasts. You'll want one pair at least.

Experts to fit you.

Warm Weather Shirts $1.65

Of soft mercerized materials and corded effects. Blue, gray and tan, with self stripes; also neat colored stripes on white grounds. French cuffs and separate soft collars. The best yet, at $1.65.

Pure Silk Knitted Scarfs 50c

A larger assortment you've never seen—and it will interest men doubly now that they are planning the fresh, new things for the summer wardrobe. There's something to harmonize with every shirt you may have. Stop and look over the line.

Our Men's store is mighty convenient—step right in from Broadway—south side of building.

Featherweight Soft Hats $3.50

Why not one for summer? There's a full range—in every imaginable head size. Light, cool looking summer shades, as well as brown and black.

"Cool As a Cucumber!" This Brief Underwear at $1.25 a Garment

There's no need to feel stuffy and uncomfortable—no matter how strongly "Old Sol" is making his presence felt. Outfit yourself with these desirable garments without delay. Pure linen and silk striped soisette are the materials. Shirts sleeveless and coat style. Knee length drawers with reinforced seats. Extra well made.

Union suits of pure linen $2.50

ADDITIONAL MARKETS.

(Continued from Eleventh Page.)

Chicago Grain Market.

[Special Service to The Times by E. F. Hutton & Co., members New York Stock Exchange, 111 West Fourth street, Los Angeles.]

CHICAGO, June 20.—Opening, high, low and closing grain and provisions:

	Open.	High.	Low.	Close.
Wheat—				
July	1.05¾@1.05⅝	1.06¼	1.05¼	*1.06¼
Sept.	1.03¾@1.03⅝	1.04⅛	1.03⅝	*1.04¼
Dec.	1.04¾@1.04⅞	1.05¼	1.04⅜	*1.05¼
Corn—				
July	.72@.71⅞	.72	.71⅞	**.72⅜
Sept.	.71⅝@.71⅜	.72⅛	.71⅛	**.72⅛
Dec.	.63⅜	.63⅝	.63¼	**.63⅝
Oats—				
July	.49¼@.48⅝	.49¼	.48⅝	**.49
Sept.	.40¾@.40⅜	.40¾	.40	*.40⅜
Dec.	.40⅝	.41⅛	.40⅝	.41⅛
Pork—				
July	18.75	18.77	18.67	18.75
Sept.	19.07@19.10	19.10	18.97	19.10
Lard—				
July	10.97	10.97	10.95	10.97
Sept.	11.17@11.15	11.17	11.12	11.17
Oct.	11.25@11.22	11.25	11.25	11.25
Ribs—				
July	10.50	10.53	10.50	*10.53
Sept.	10.70@10.73	10.73	10.62	10.70

*Bid. **Asked.

Grain Statistics.

Total clearances of wheat and flour were equal to 154,000 bushels. Primary receipts were 776,000 bushels, compared with 897,000 bushels the corresponding day a year ago. Estimated receipts for tomorrow: wheat, 10 cars; corn, 304 cars; oats, 122 cars; hogs, 15,000 head.

Chicago Closing Figures.

CHICAGO, June 20.—[By A. P. Day Wire.] Close: Wheat—July, 1.04¾@1.05⅛; September, 1.04⅛@1.04¼; December, 1.05¼. Corn—July, 73⅝@73¾; September, 72¾@72¾; December, 69⅜. Oats—July, 49; September, 40¾@40⅝; December, 41¼. Pork—July, 18.75@18.77½; September, 19.10. Lard—July, 10.97½@11.00; September, 11.17½@11.20; October, 11.25@11.27½. Ribs—July, 10.53½; September, 10.70. Cash grain—Corn, No. 2, 73½@74; No. 3 white, 73¾@77½; No. 2 yellow, 73¾@75½; No. 3, 73¼@73½; No. 3 white, 75@76; No. 2 yellow, 74@74½; No. 4, 68@70; No. 4 white, 72@74; No. 4 yellow, 71@73. Rye, No. 2, 94. Barley, 60@1.05. Clover seed, 14.00@20.00. Timothy seed, 7.00@8.00.

Chicago Livestock Market.

CHICAGO, June 20.—[By A. P. Day Wire.] Cattle—Receipts 4000; market for beeves steady, cows and heifers weak; beeves, 6.10@9.50; Texas steers, 6.40@8.00; Western steers, 6.50@8.15; stockers and feeders, 4.20@6.75; cows and heifers, 2.70@8.00; calves, 8.50@9.00. Hogs—Receipts 15,000; market 10 above yesterday's average; light, 7.15@7.45; mixed, 7.10@7.65; heavy, 7.15@7.47½; rough, 7.15@7.35; pigs, 5.25@7.00; bulk of sales, 7.45@7.60. Sheep—Receipts 10,000; market strong, generally 10c above last night; native, 3.50@5.90; Western, 3.50@5.65; yearlings, 4.75@7.10; lambs, native, 4.25@8.10; Western, 4.75@8.10; spring lambs, 8.50@9.50.

Chicago Dairy Market.

CHICAGO, June 20.—[By A. P. Day Wire.] Butter—Steady; creameries, 25@28; dairies, 24@28. Eggs—Steady; receipts, 12,541 cases; at mark, cases included, 15½@16½; ordinary firsts, 15; firsts, 17½. Cheese—Steady; Daisies, 15@15¼; Young Americas, 14¼@14½; Long Horns, 15@15¼.

California Dried Fruit.

NEW YORK, June 20.—[By A. P. Night Wire.] Evaporated apples steady with a very light trade; spot fancy are quoted at 9¼@10¼; choice, 8@9; prime, 7¾@7¾. Prunes quiet, and steady. Quotations range from 3½ to 9¼ for Californias up to 30-40s and 6¼ to 9¾ for Oregons. Apricots dull, but steady in sympathy with the coast markets and on estimated demand. Choice, 11¼@12; extra choice, 12@12½; fancy, 13@14. Peaches steady with a small jobbing trade. Choice, 7¾@8¼; extra choice, 8@8½; fancy, 9¼@10. Raisins dull and easy; loose muscatels, 5@6½; choice to fancy seeded, 5¾@6¾; seedless, 5½@6¼; London layers, 1.40@1.45.

New York General Market.

NEW YORK, June 20.—[By A. P. Night Wire.] Wheat, spot firm; futures closed ⅛@⅜ net higher; July closed 1.12 5-16; September closed 1.09⅛; December, 1.10⅝. Hops easy; State common to choice, 1911, 29@43; Pacific Coast, 1911, 33@43. Petroleum, firm. Wool, quiet. Rosin, quiet. Raw sugar, steady, Muscovado, 89 test, 3.34; centrifugal, 96 test, 3.84; molasses sugar, 89 test, 3.11. Refined quiet.

Portland Wheat Market.

PORTLAND, June 20.—[By A. P. Day Wire.] Wheat: track prices, club, 89@90; blue stem, 94@96; forty-fold, 89@90; red Russian, 89; valley, 90.

LOS ANGELES BREWING CO'S
East Side
BOTTLED BEER
FEW AS GOOD NONE BETTER
MAIN 10857 SUNSET EAST 120

FOR SALE—

Relinquishment. Piece of the finest Apple Land. Coming under irrigation System in Surprise Valley and near new town of Modoc. 160-acre claim. Price $750. See about it.

Provident Investment Company
713 H. W. Hellman Bldg.

HOLLMAN Business Colleges

Watch for Grand Opening of our own new building, 1017-1019 South Figueroa Street. Reduced rates to those who enroll now. Present address, 100 Coulter Bldg., 213 South Broadway.

EGAN SCHOOL
Entire Top Floor Majestic Theater Bldg.
Music and Drama
Send for catalog. Phone F2865

The Westlake School for Girls
Residence and day school. Accredited to Berkeley, Stanford and Eastern Colleges. Fall term opens Sept. 17. Catalogue upon request.
613 SOUTH ALVARADO.

SUMMER SCHOOL.
Y. W. C. A. Third and Hill Sts.
Grammar grade and high school work, commercial school, English, expression, cooking, sewing, millinery, music, art.
July 8—August 16.

BOOKS FREE
Also All Supplies Throughout the Course.
LOS ANGELES BUSINESS COLLEGE
N.E. Cor. 8th & Hill. Call, Phone or Write.

KENNARD'S POLYTECHNIC
BUSINESS COLLEGE.
1919 S. Grand Ave.
$10.00 a Month. Positions for Graduates.
A WEEK'S TRIAL FREE.

Schools and Colleges.

GIRLS' COLLEGIATE SCHOOL
(Casa de Rosas.) Adams and Hoover streets.
Twenty-first Year Begins Thursday, September Twenty-sixth.
Upper School. Academic or High School work. Post-Graduate Courses. Certificate admits to leading colleges. Cooking, sewing, millinery, gymnasium, athletics. Piano under Miss Widenham (Leschitizky method.) Voice, Miss Winston. Art, Miss Leita Hortocker. Post-graduate work in its fourth year. Resident pupils limited to forty.
Lower School. Preparatory for Freshmen Work. Programme and pastimes adapted to the needs of the little girl. Miss Parsons, Miss Dennen, Principals. 140 West Adams St. West 4403.
Miss Parsons and Miss Dennen, Principals. Tels.—34396; West 717. Miss Musgrove and Miss Hoagland, 140 West Adams St. West 4403.
The buildings are admirably planned after approved group system, and are in the Renaissance style, and the main building known as the "Casa de Rosas," surrounding a large and beautiful court, is famed for its beauty.

CUMNOCK ACADEMY AND SCHOOL OF EXPRESSION
BOARDING AND DAY SCHOOL FOR GIRLS.
Nineteenth year opens September 26. Two regular courses, ACADEMIC and EXPRESSION, 3 years. JUNIOR department for young pupils. Music and Art departments. Special students accepted. Individual attention. Students prepared by thorough training given in expression work. Beautiful grounds for all outdoor sports. Basketball, tennis, horseback riding, swimming, gymnasium. Send for souvenir views of school. Mention course desired.
1360 SOUTH FIGUEROA STREET, LOS ANGELES.

BRUNOT HALL
A Church School for Girls
Spokane, Washington.
Certificate admits to Smith, Wellesley, Vassar and other colleges. Music department under the best foreign trained teachers. Fine Art Studio. Well equipped laboratories and gymnasium, domestic science department. Faculty composed of experienced teachers from the best colleges. Ideal climate for study. For further information address Principal,
BRUNOT HALL,
2209 Pacific Ave., Spokane, Wash.

Berkeley College Hall
Located in beautiful Berkeley hills facing University grounds, easy walking distance all college buildings, street cars. Long distance phone. Overlooking the bay. 10 minute trains San Francisco, late theater trains. Teachers and their friends will be pleased if they spend their vacation here. For further information write 2427 Hearst ave., Berkeley.

Marlborough School for Girls
Twenty-fourth year opens October 1st, 1912. Latin, English and College Preparatory courses. Certificate admits to Universities and to Eastern Colleges. Junior College Department for Freshman and Sophomore University work. Domestic Science. Outdoor Study.
Mrs. George A. Caswell, Principal.
Miss Grace Wiltshire, B. L., Associate Principal. Address Secretary, 585 West 23rd St.

The Brownsberger
Commercial College, 953-957 W. Seventh St. Special summer rates now in effect. One month $16, three months $27.50, including free use of typewriter for home practice.

The Foothill School.
Miss Babson Miss Dewey Miss Griffin
R. F. D. 13, Los Angeles, California.
A country school for girls with two ideals: physical development through systematic out-door living and mental training by individually arranged courses planned to meet each student's capacity.

The ISAACS-Headley Business College
8th floor Hamburger Bldg.—120 feet above street level. Leader since 1894—strictly

Marlborough
PREPARATORY
636 West Adams
Between Chester Place and Hoover. Residence and day school for girls. Fourteenth year. Certificate admits to leading colleges. Preparatory and Academic courses. Kindergarten. Primary, Grades, Preparatory and High School. Instruction in Music, Art, Languages, Domestic Science, Physical Culture. Gymnasium, Tennis Courts, Basketball, Field Sports. Resident pupils limited to twenty-five. Miss Marlborough, Principal. Tel. West 1404.

Yale School
205-209 N. Union Ave., Los Angeles. A boarding and day school for girls and boys. Primary, Grammar and High Grades. Fine location. Modern equipment. Special branches. Fine Gymnasium. Individual instruction. Manual Training. Domestic Science. Moderate and reasonable rates. Phone Wilshire 3424.

HOLLYWOOD SCHOOL FOR GIRLS
For Girls. Sunset Boulevard, Hollywood. Boarding and day pupils. Prepares for any College. Preparatory and Academic courses. Phone 37464. Lester Cheney, Principal.

HARVARD SCHOOL
Western Ave. Two-acre campus. Boarding and day pupils. Prepares for any college. Phone 72075. A. R. Gillilan, A. M., Principal.

CALIFORNIA MILITARY ACADEMY
Boarding and Day School for Boys. Summer Camp Large Athletic Field. Gymnasium. Phone 72075. A. R. Gillilan, A. M., Principal.

Pay After Graduation
For Superior Gas and Electric Engineering Now. MACKAY INSTITUTE OF TECHNOLOGY
720 South Broadway.